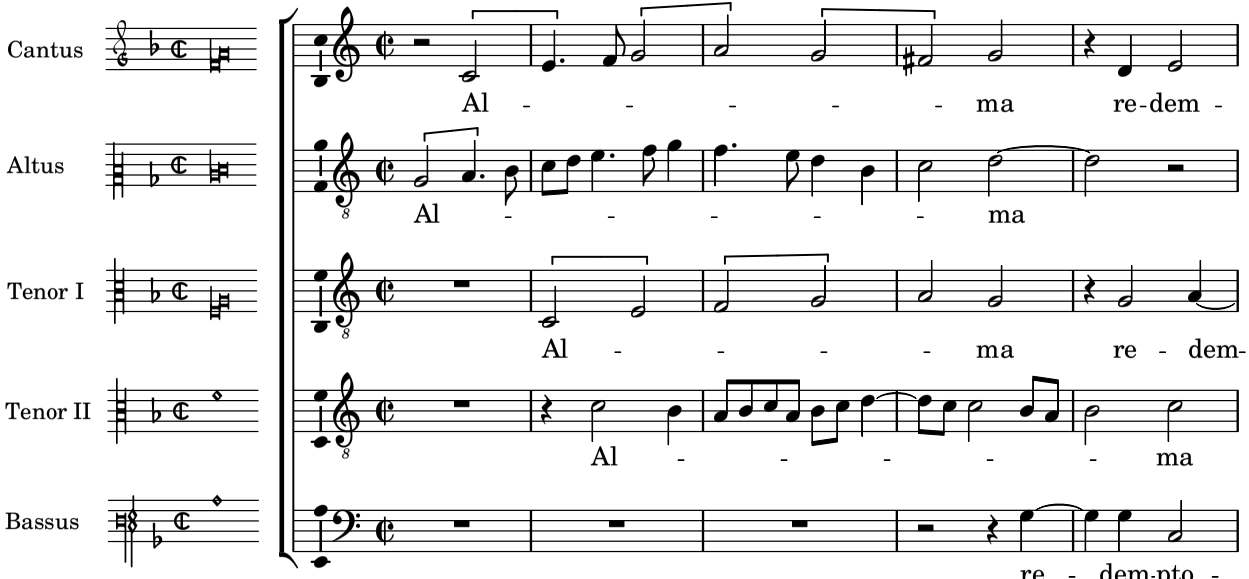
Cantus
Al - - - - - ma re-dem -
Altus
Al - - - - - ma
Tenor I
Al - - - - ma re - dem-
Tenor II
Al - - - - - ma
Bassus
re - dem-pto -

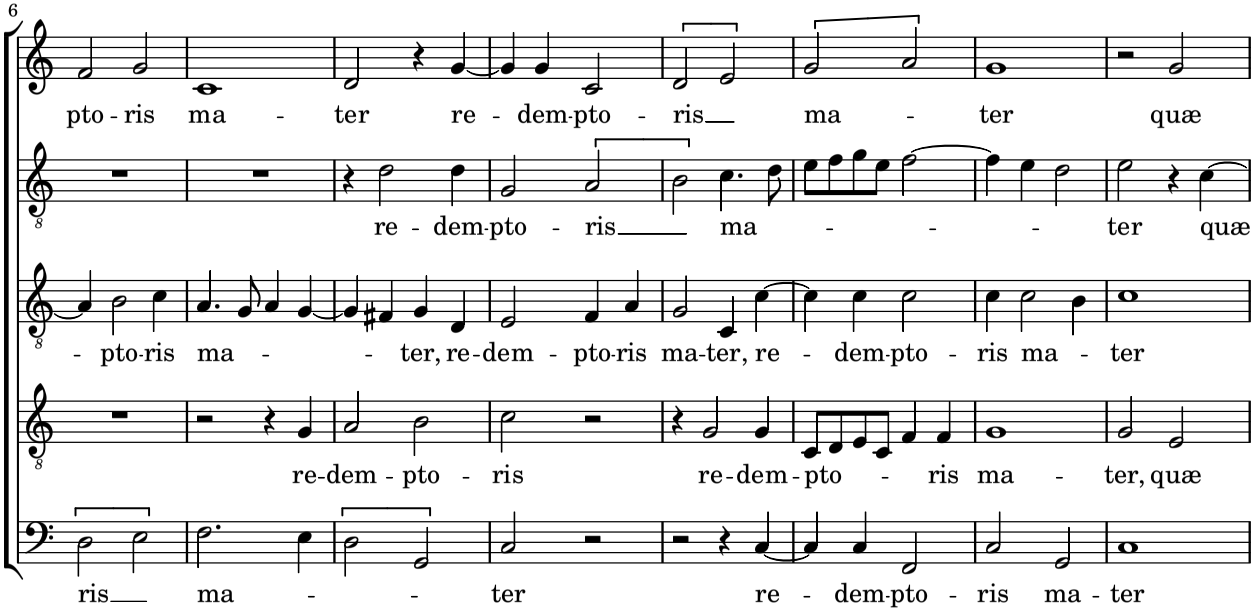
6
pto - ris ma - ter re - dem-pto - ris ma - ter quæ
re - dem-pto - ris ma - - - ter quæ
- pto-ris ma - - ter, re-dem - pto-ris ma-ter, re - dem-pto - ris ma - ter
re-dem - pto - ris re-dem - pto - ris ma - ter, quæ
ris ma - - ter re - dem-pto - ris ma - ter

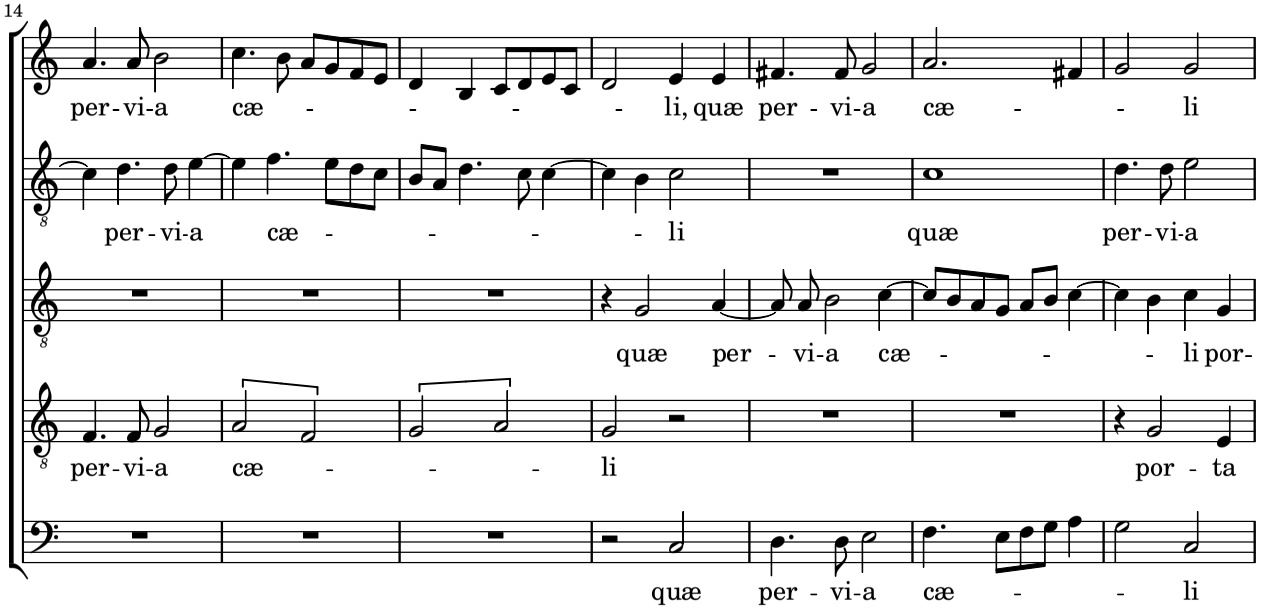
14
per-vi-a cæ - - - - li, quæ per - vi-a cæ - - li
per-vi-a cæ - - - - li quæ per-vi-a
quæ per - vi-a cæ - - - li por-
per-vi-a cæ - - - li por - ta
quæ per - vi-a cæ - - li

21

por - ta ma - - nes por - ta ma - -

cæ - - li por - ta ma - nes por - ta ma - - nes

ta ma - nes por-ta ma - - nes por-ta

ma - nes por-ta ma - - - - - nes, por-ta

por - ta ma - nes por - ta ma - - nes

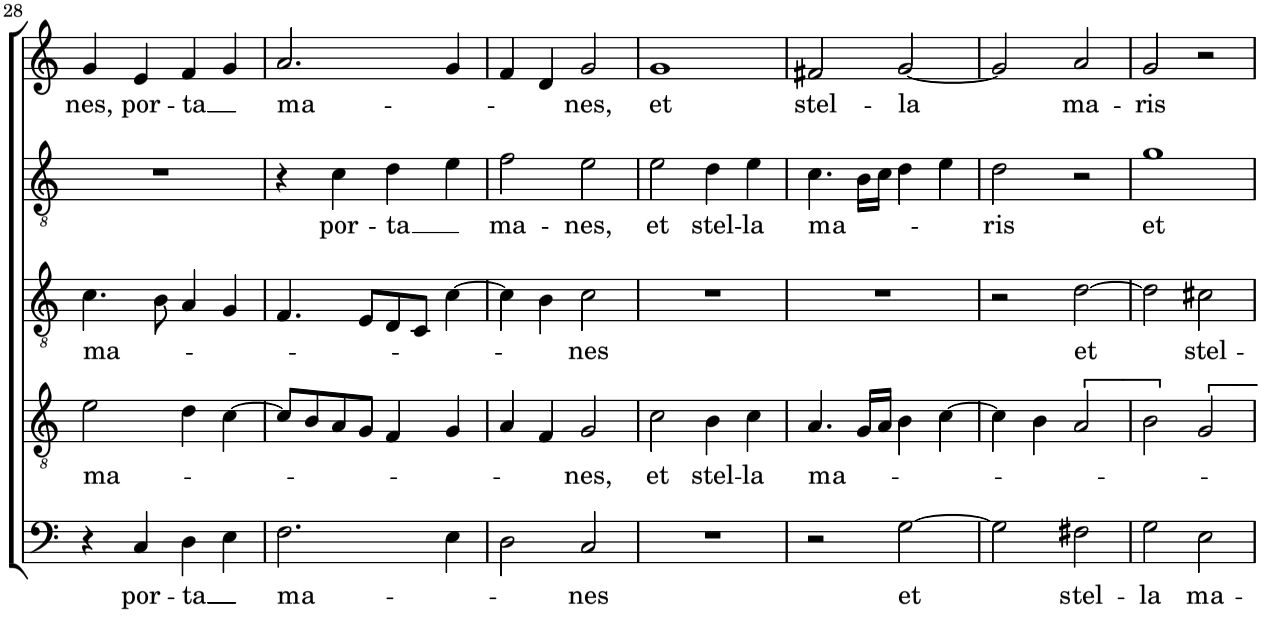
28
nes, por - ta ma - - nes, et stel - la ma - ris
por - ta ma - nes, et stel-la ma - ris et
ma - - - - nes et stel -
ma - - - - nes, et stel-la ma - - - -
por - ta ma - - nes et stel - la ma -

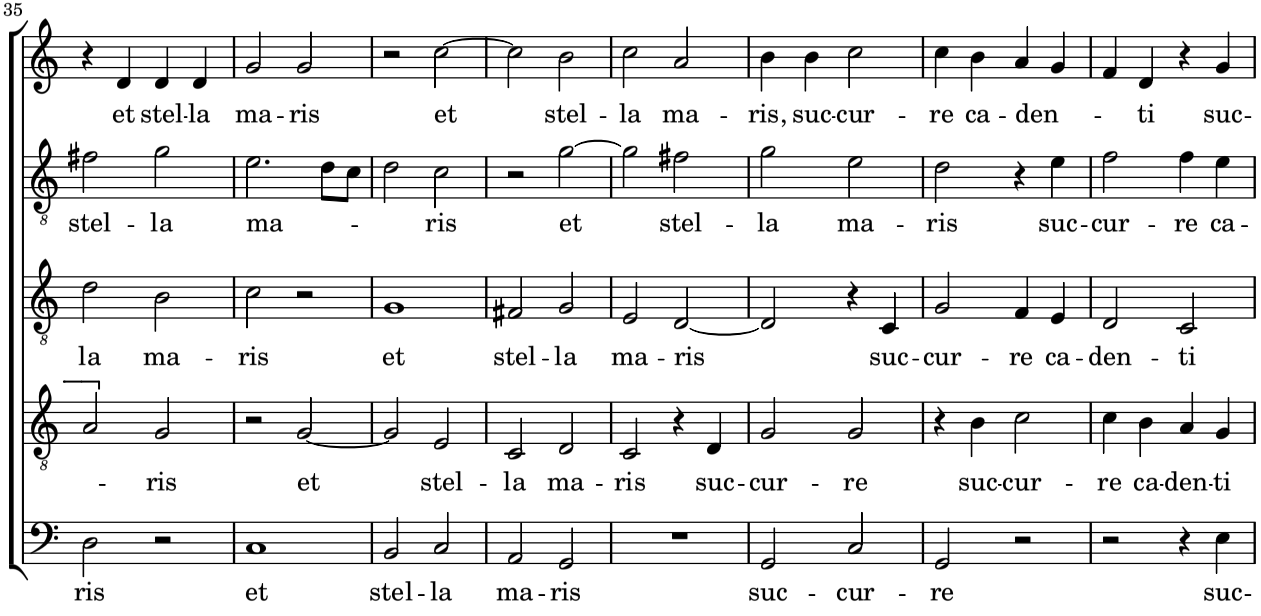
35
et stel-la ma-ris et stel - la ma - ris, suc-cur - re ca - den - ti suc-
stel - la ma - ris et stel - la ma - ris suc-cur - re ca-
la ma - ris et stel-la ma-ris suc-cur - re ca-den - ti
- ris et stel - la ma - ris suc-cur - re suc-cur - re ca-den-ti
ris et stel-la ma-ris suc - cur - re suc-

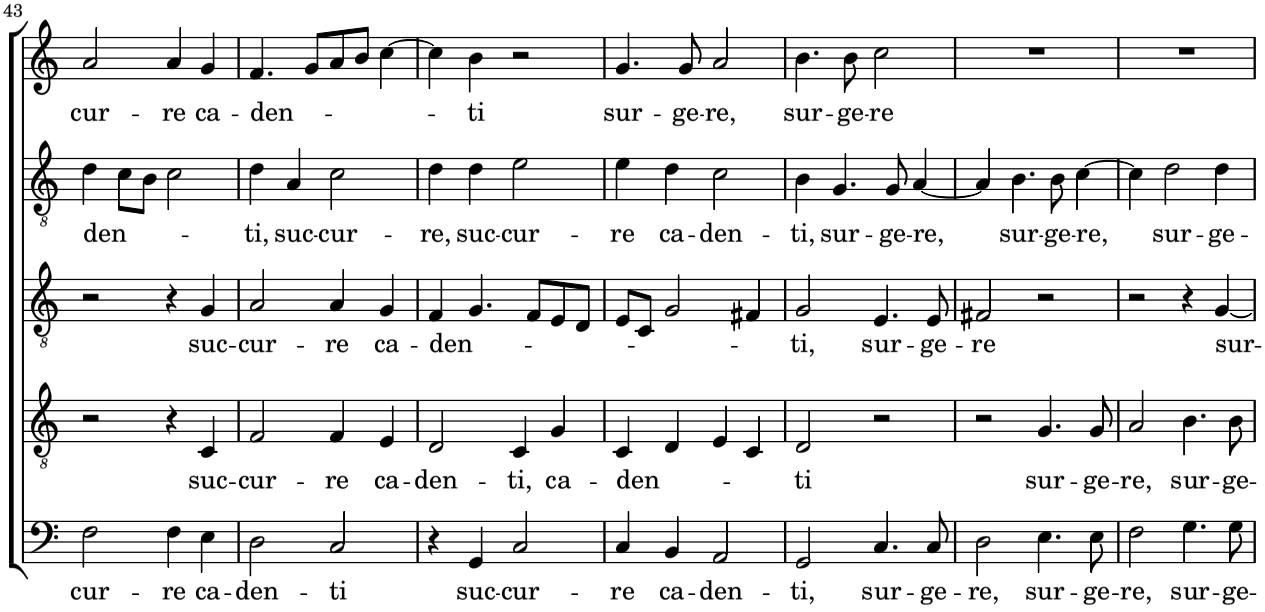
43
cur - re ca - den - - ti sur - ge-re, sur - ge-re
den - ti, suc-cur - re, suc-cur - re ca - den - ti, sur - ge-re, sur-ge-re, sur - ge -
suc-cur - re ca - den - - - ti, sur - ge - re sur-
suc-cur - re ca - den - ti, ca - den - ti sur - ge-re, sur - ge-
cur - re ca - den - ti suc-cur - re ca - den - ti, sur - ge - re, sur - ge-re, sur - ge-

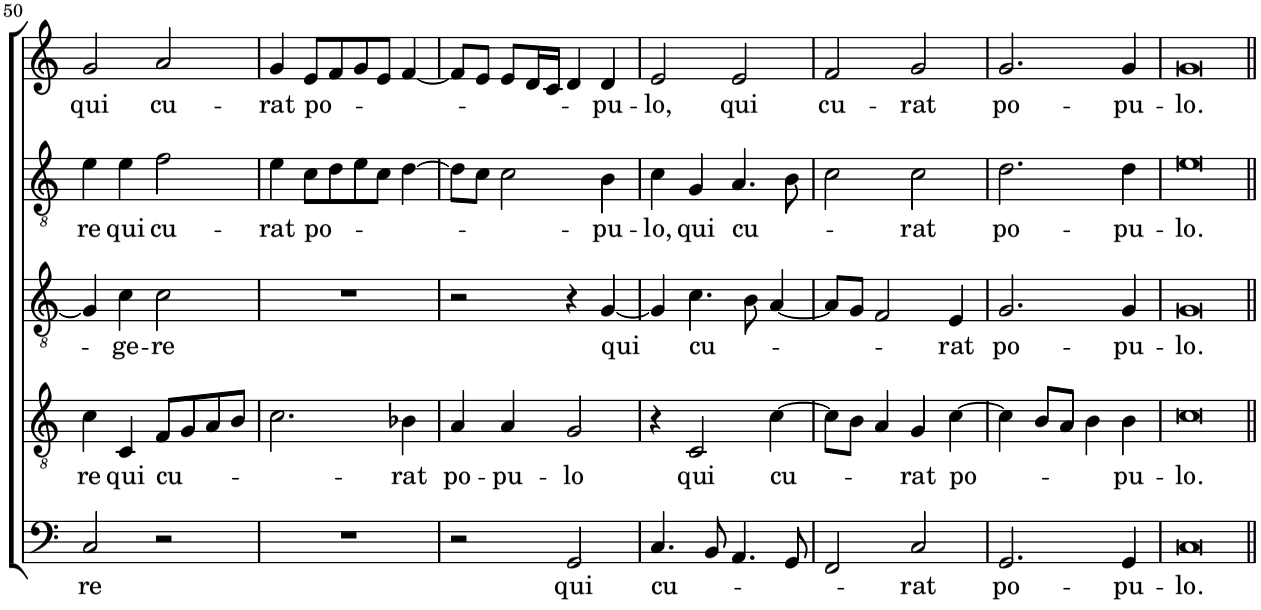
50
qui cu - rat po - - - pu - lo, qui cu - rat po - pu - lo.
re qui cu - rat po - - - pu - lo, qui cu - rat po - pu - lo.
- ge-re qui cu - - rat po - pu - lo.
re qui cu - - rat po - pu - lo qui cu - rat po - pu - lo.
re qui cu - - rat po - pu - lo.

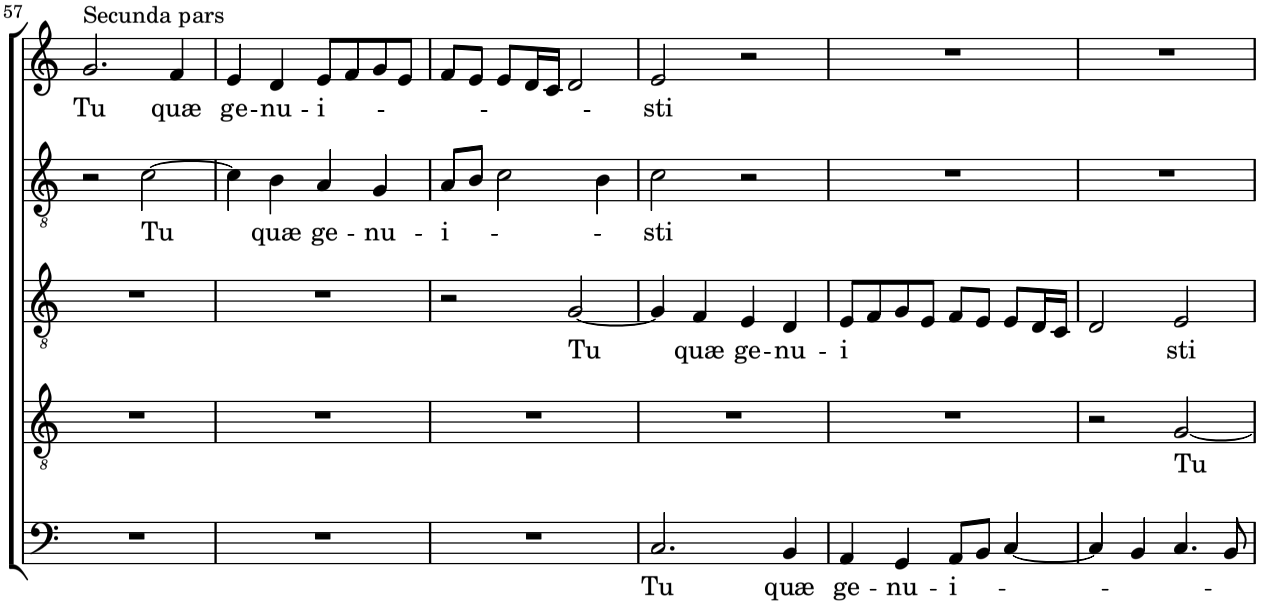
57
Secunda pars
Tu quæ ge-nu - i - - - sti
Tu quæ ge - nu - i - - sti
Tu quæ ge-nu - i sti
Tu
Tu quæ ge - nu - i - - -

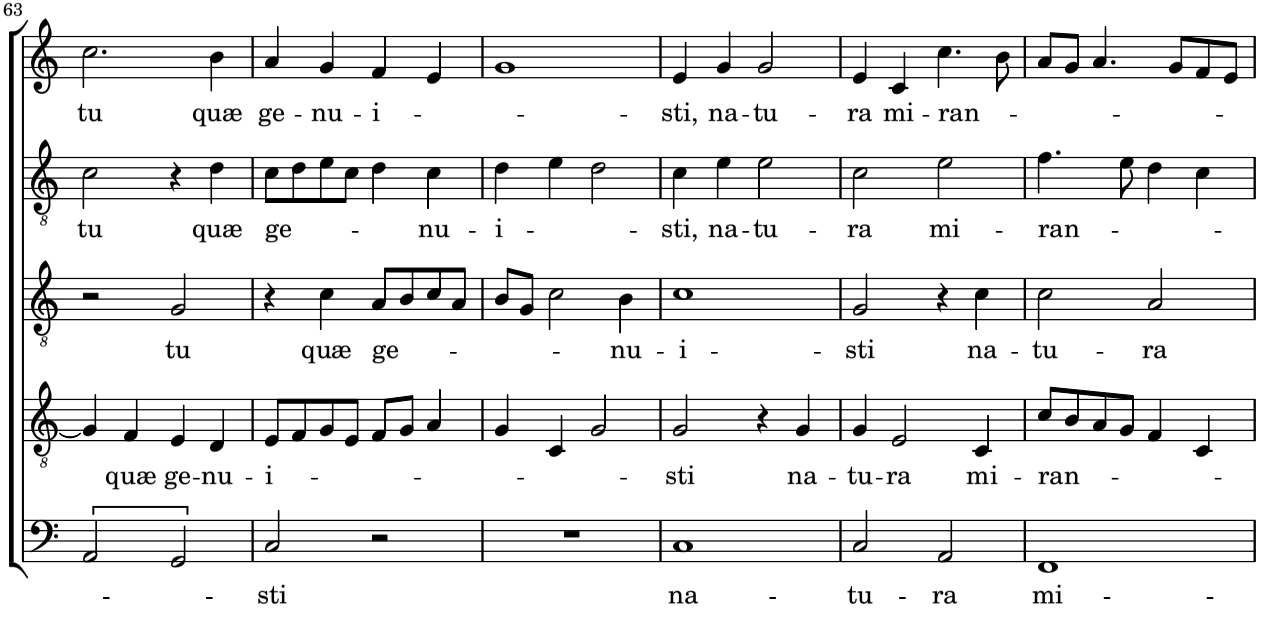
63
tu quæ ge - nu - i - - - sti, na - tu - ra mi - ran - - -
tu quæ ge - nu - i - - sti, na - tu - ra mi - ran - -
tu quæ ge - - nu - i - - sti na - tu - ra
quæ ge-nu - i - - - - sti na - tu-ra mi - ran - -
- - sti na - tu - ra mi - -

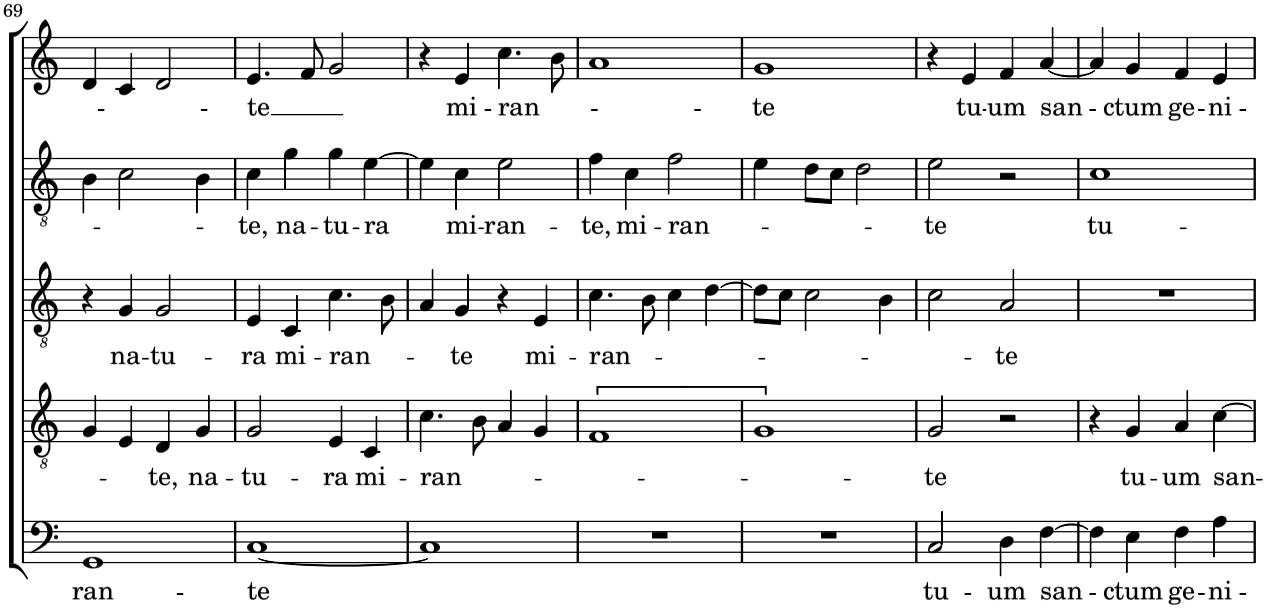
69
- - te mi - ran - - te tu-um san - ctum ge-ni -
- - te, na - tu - ra mi-ran - te, mi - ran - - te tu -
na-tu - ra mi - ran - te mi - ran - - - - te
- te, na - tu - ra mi - ran - - - - te tu - um san-
ran - te tu - um san - ctum ge-ni -

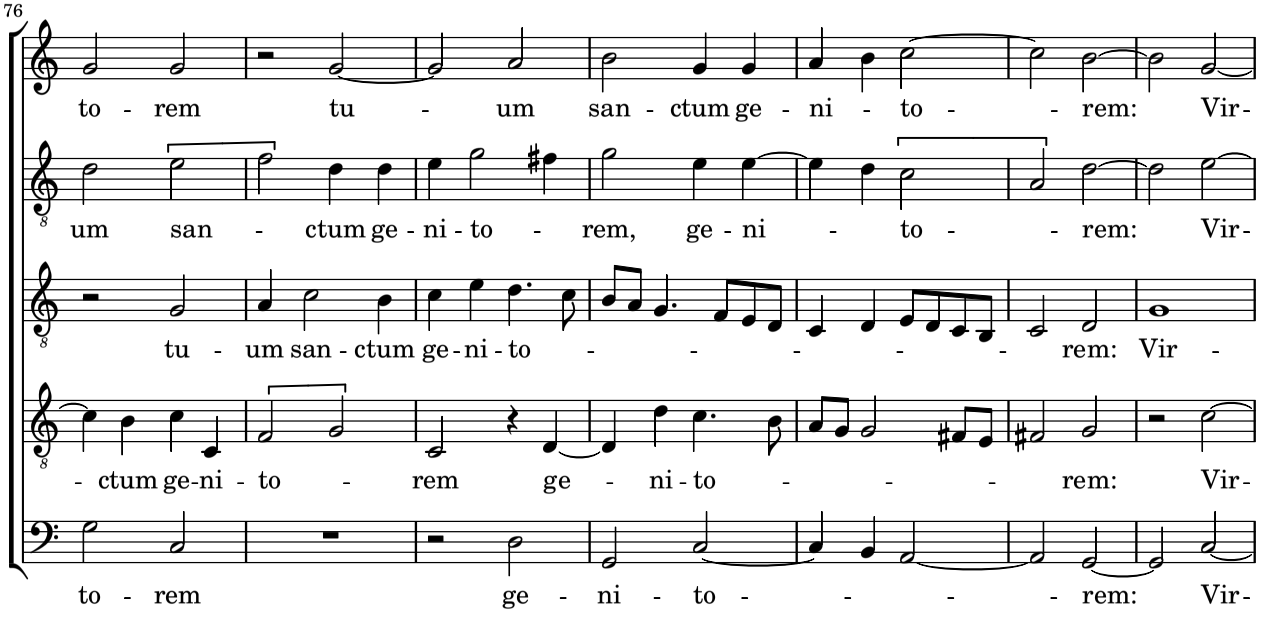
76
to - rem tu - um san - ctum ge - ni - to - - rem: Vir-
um san - ctum ge - ni - to - rem, ge - ni - to - - rem: Vir-
tu - um san - ctum ge - ni - to - - - - - - rem: Vir -
- ctum ge-ni - to - rem ge - ni - to - - - rem: Vir-
to - rem ge - ni - to - - - - rem: Vir-

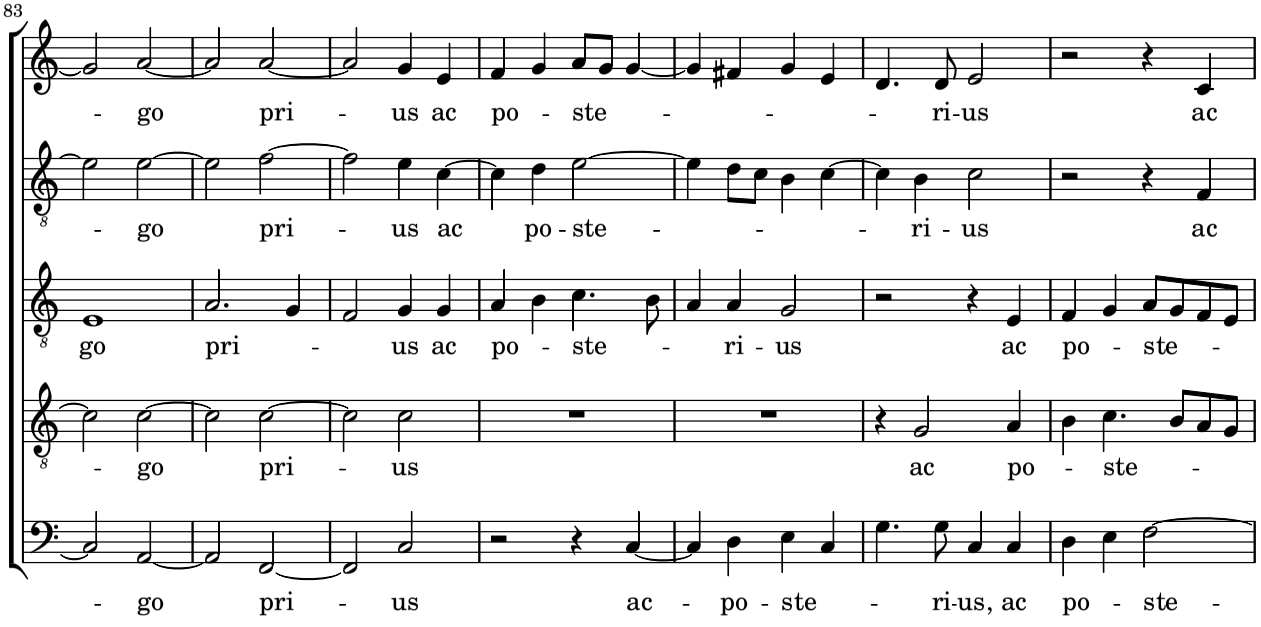
83
- go pri - us ac po - ste - - - ri-us ac
- go pri - us ac po - ste - - - ri - us ac
go pri - us ac po - ste - ri - us ac po - ste -
- go pri - us ac po - ste -
- go pri - us ac - po - ste - ri-us, ac po - ste -

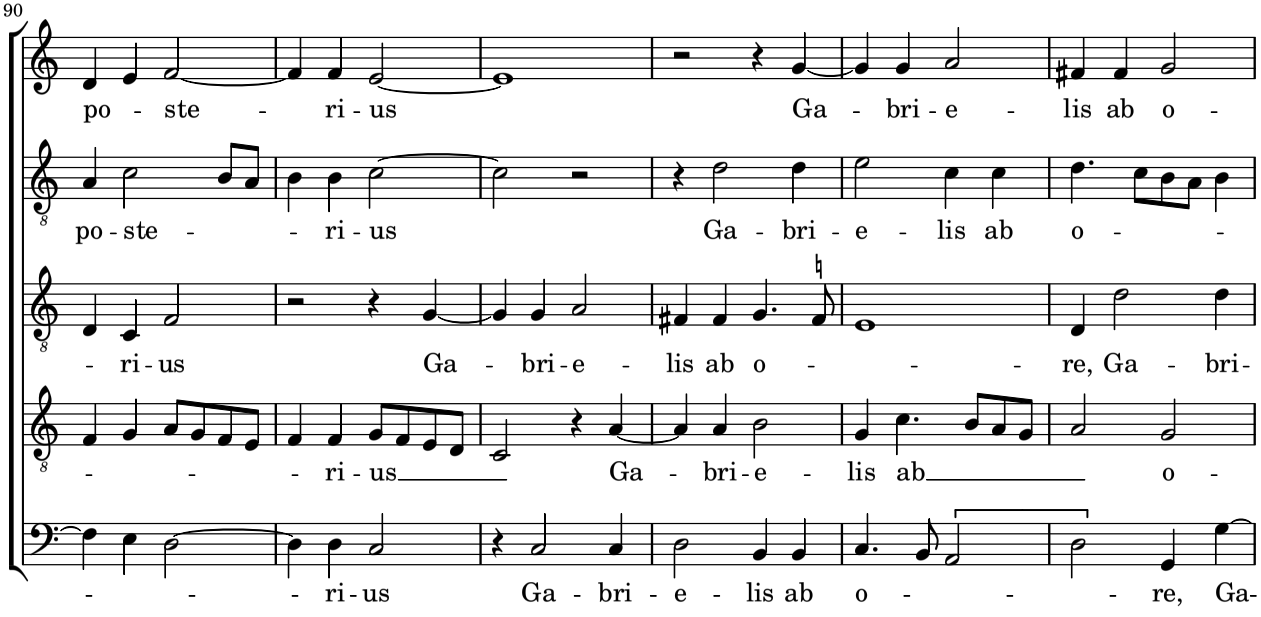
90
po - ste - ri - us Ga - bri - e - lis ab o -
po - ste - - ri - us Ga - bri - e - lis ab o - -
- ri - us Ga - bri - e - lis ab o - - - re, Ga - bri-
- - - ri - us Ga - bri - e - lis ab o -
- - - ri - us Ga - bri - e - lis ab o - - - re, Ga-

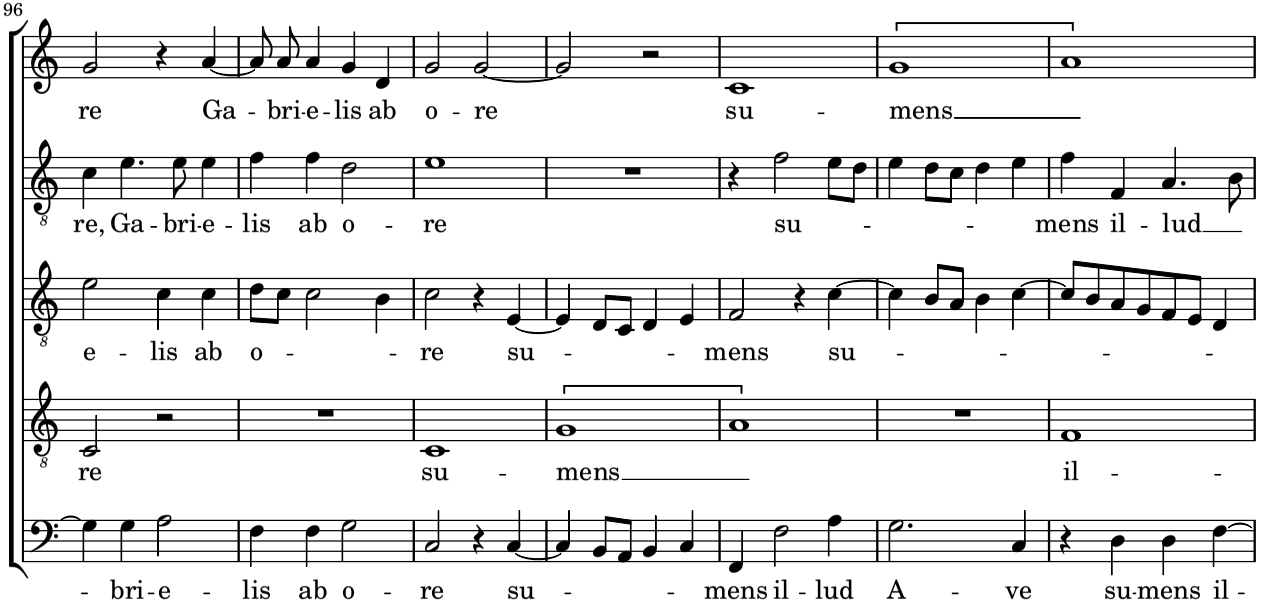
96
re Ga - bri-e-lis ab o - re su - mens
re, Ga - bri-e - lis ab o - re su - - mens il - lud
e - lis ab o - - re su - - mens su - - - -
re su - mens il - -
- bri-e - lis ab o - re su - - mens il - lud A - ve su-mens il -

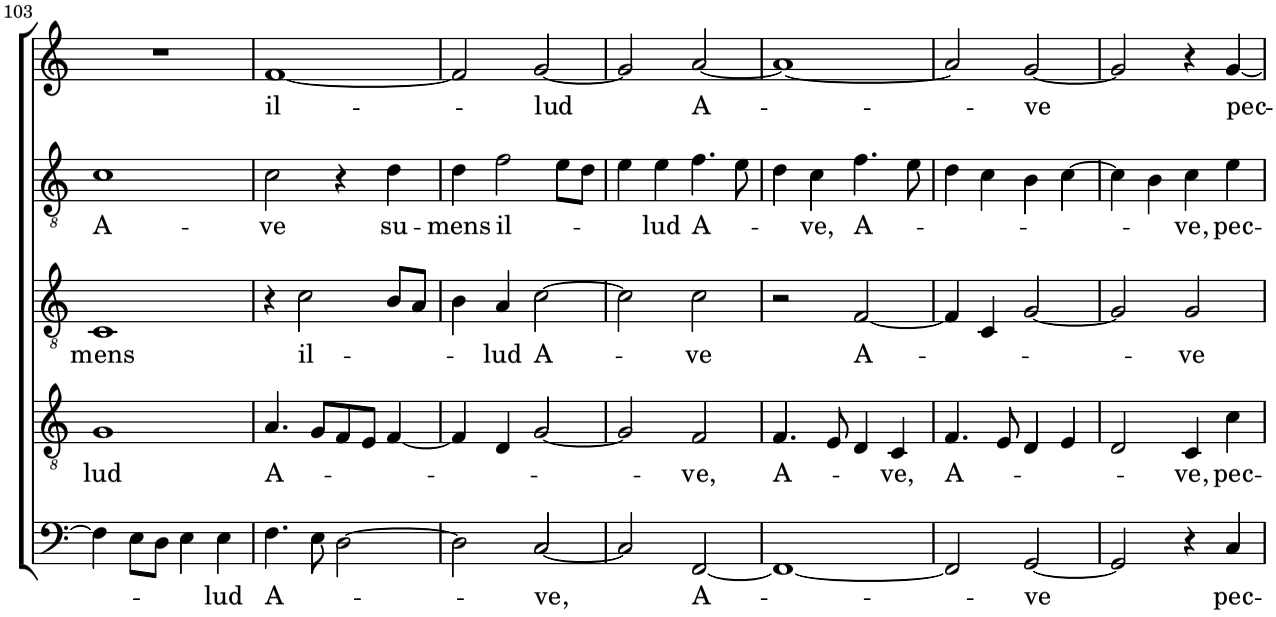
103
il - - lud A - - - ve pec-
A - ve su - mens il - lud A - ve, A - - - ve, pec-
mens il - - lud A - ve A - - - ve
lud A - - - - ve, A - ve, A - - ve, pec-
- lud A - - ve, A - - - ve pec-

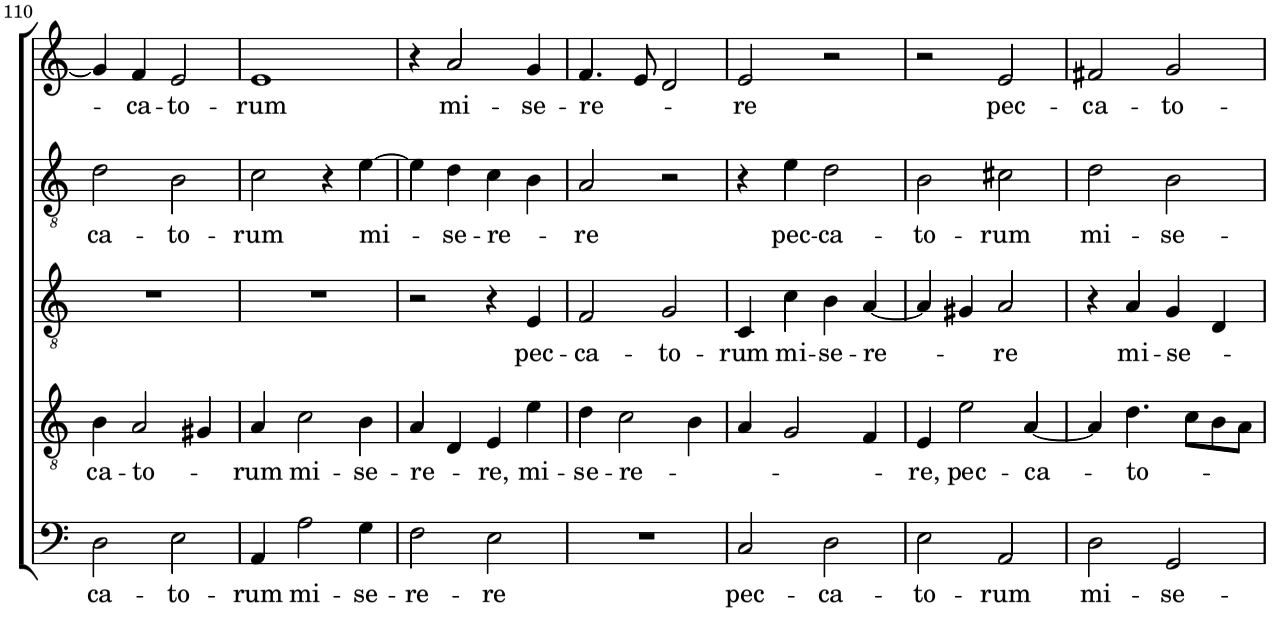
110
- ca-to - rum mi - se - re - re pec - ca - to -
ca - to - rum mi - se-re - re pec-ca - to - rum mi - se -
pec - ca - to - rum mi-se - re - re mi - se -
ca - to - rum mi - se - re - re, mi - se - re - - - re, pec - ca - to -
ca - to - rum mi - se - re - re pec - ca - to - rum mi - se -

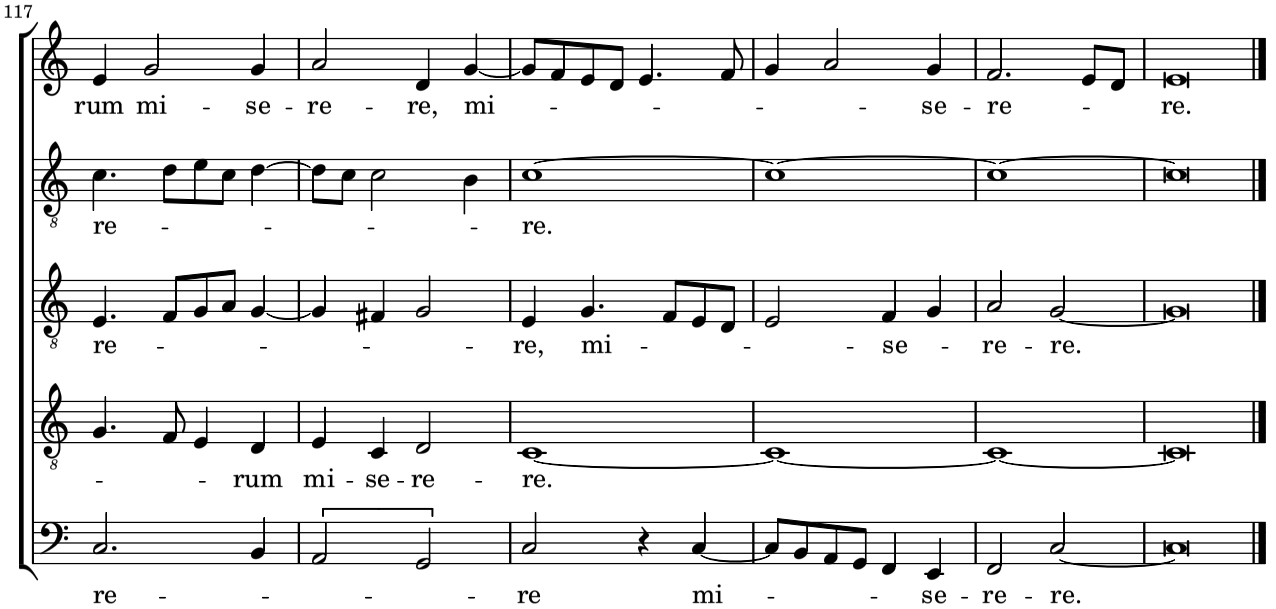
117
rum mi - se - re - re, mi - - - - se - re - re.
re - - - - re.
re - - - - re, mi - - - se - re - re.
- - rum mi - se - re - re.
re - - - - re mi - - se - re - re.