

Cantus

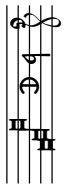

San - - - - ctus,

San -

Altus

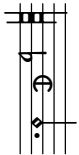

San - ctus, *San* - - -

Tenor

San -

Bassus

San - - - -

6

San - ctus, San - ctus Do - mi - nus

San - ctus, San - ctus Do - mi - nus

San - ctus, San - ctus Do - mi - nus

San - ctus, San - ctus Do - mi - nus

13

De - us Sa - ba - oth, Do - mi - nus De - us Sa - ba - oth, Do - mi - nus De - us Sa - ba - oth, Do - mi - nus De - us Sa - ba - oth, Do - mi - nus De - us Sa - ba - oth, Do - mi - nus De - us Sa - ba - oth.

Do - mi - nus De - us Sa - ba - oth, Do - mi - nus De - us Sa - ba - oth, Do - mi - nus De - us Sa - ba - oth, Do - mi - nus De - us Sa - ba - oth, Do - mi - nus De - us Sa - ba - oth, Do - mi - nus De - us Sa - ba - oth.

Do - mi - nus De - us Sa - ba - oth, Do - mi - nus De - us Sa - ba - oth, Do - mi - nus De - us Sa - ba - oth, Do - mi - nus De - us Sa - ba - oth, Do - mi - nus De - us Sa - ba - oth, Do - mi - nus De - us Sa - ba - oth.

19

oth. Ple - ni sunt cæ - li, pleni sunt cæ - li et ter -

- ba-oth. Ple - ni sunt cæ - li, pleni sunt cæ - li et ter -

oth, Do - mi-nus De-us Sa - ba-oth. Ple-ni sunt cæ - li, et ter -

26

ra glo-ri-a tu - a, glo-ri-a tu - a, glo-ri-a tu - a, glo-ri-a tu - a, glo-ri-a tu - a, glo-ri-a tu - a.

ra glo - ri - a tu - a, glo-ri - a tu - a, glo-ri - a tu - a.

ra - - - ra glo-ri - a tu - - - a.

ra glo-ri-a tu - a, glo-ri-a tu - a, glo-ri-a tu - a, glo-ri-a tu - a, glo-ri-a tu - a.

Ho-san-na in ex-cel-sis, Ho-san-na

A - - ve - - ma - - ris stel-

Ho-san-na in ex-cel-sis, Ho-san-na

Ho-san-na in ex-cel-sis, Ho-san-na

- - - sis, Ho-san - na in \_\_\_\_\_ ex -  
 in ex - cel - - - sis, Ho - san - na in \_\_\_\_\_ ex -  
 na in ex - cel - - - la, De - i Ma - ter \_\_\_\_\_ sis,

46

cel - sis, Ho-san-na in ex-cel - sis, Ho-san-na in  
 cel - sis, Ho-san-na in ex-cel - sis, Ho-san-na in  
 al - ma, at - que sem-per Vir - go, \_\_\_\_\_  
 Ho-san-na in \_\_\_\_\_ ex-cel - sis, Ho-san-na in

Detailed description of the musical score: The score consists of three staves of music. The top staff is in treble clef with a key signature of one sharp (F#). The middle staff is in treble clef with a key signature of one flat (Bb). The bottom staff is in bass clef. The lyrics are written below the notes. Brackets are used to group notes across bar lines. The lyrics are: 'cel - sis, Ho-san-na in ex-cel - sis, Ho-san-na in' on the first line; 'cel - sis, Ho-san-na in ex-cel - sis, Ho-san-na in' on the second line; 'al - ma, at - que sem-per Vir - go, \_\_\_\_\_' on the third line; and 'Ho-san-na in \_\_\_\_\_ ex-cel - sis, Ho-san-na in' on the fourth line.

52

Ho-san - na in - - - - - ex - cel - - - - - sis.  
 sis, in ex - cel - sis, Ho - san - na in ex - cel - - - - - sis.  
 fe - lix cæ - li por - ta.  
 ex - cel - sis, Ho - san - na in - - - - - ex - cel - - - - - sis.