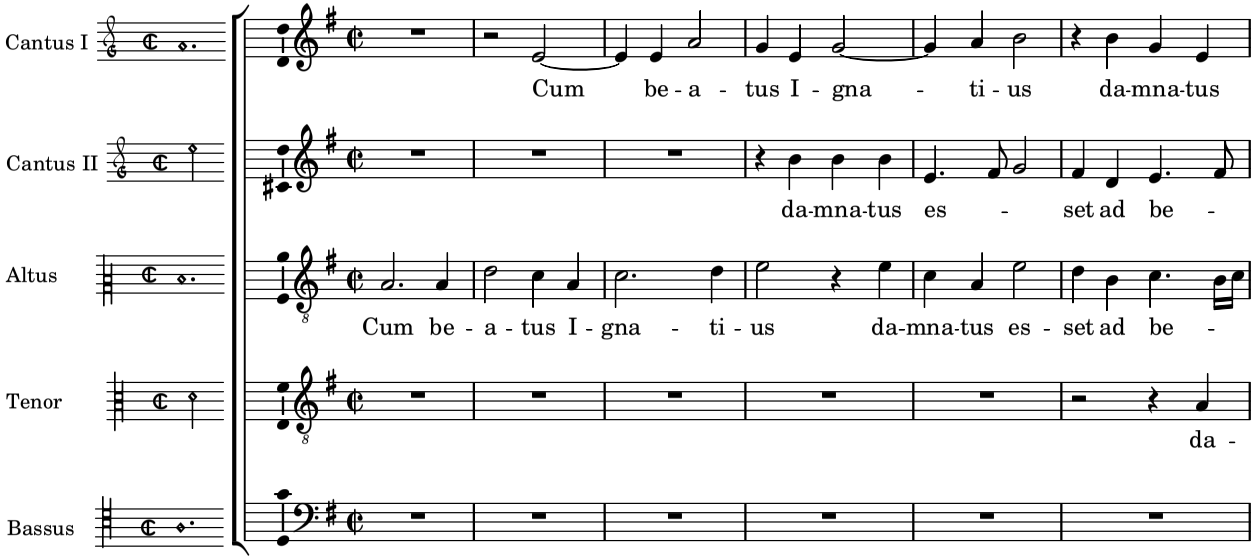
Cantus I
Cum be - a - tus I - gna - ti - us da-mna-tus
Cantus II
da-mna-tus es - set ad be -
Altus
Cum be - a - tus I - gna - ti - us da-mna-tus es - set ad be -
Tenor
da -
Bassus

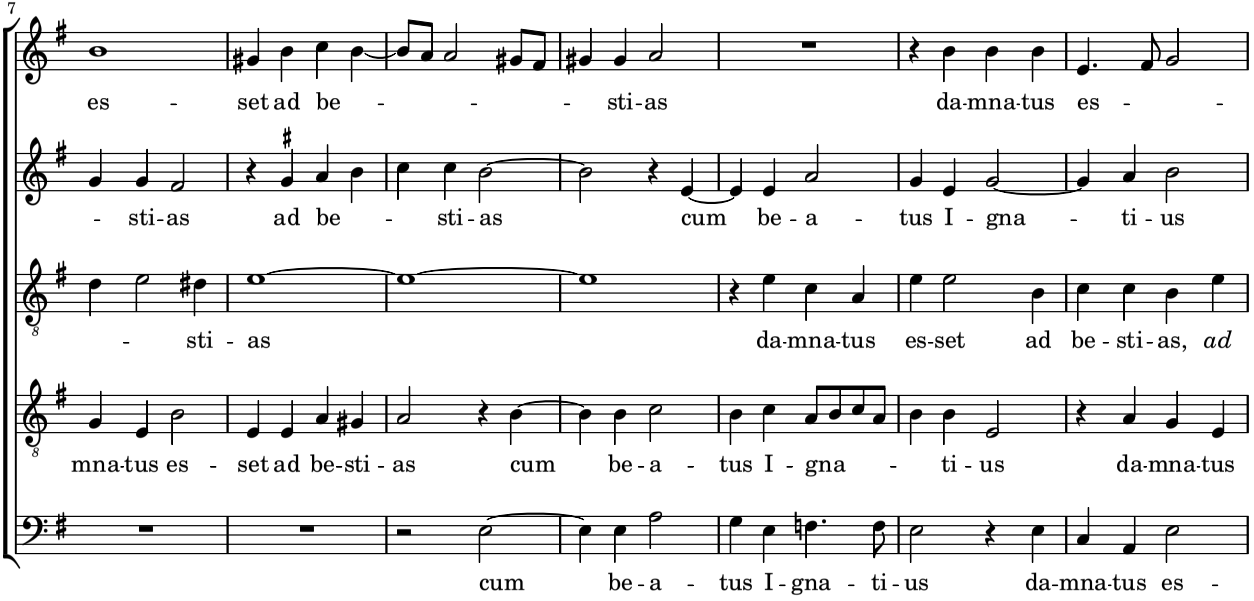
7
es - set ad be - - - sti-as da-mna-tus es - -
- sti-as ad be - sti-as cum be-a - tus I - gna - ti-us
- sti - as da-mna-tus es-set ad be-sti-as, *ad*
mna-tus es - set ad be-sti-as cum be-a - tus I - gna - ti-us da-mna-tus
cum be-a - tus I-gna - ti-us da-mna-tus es -

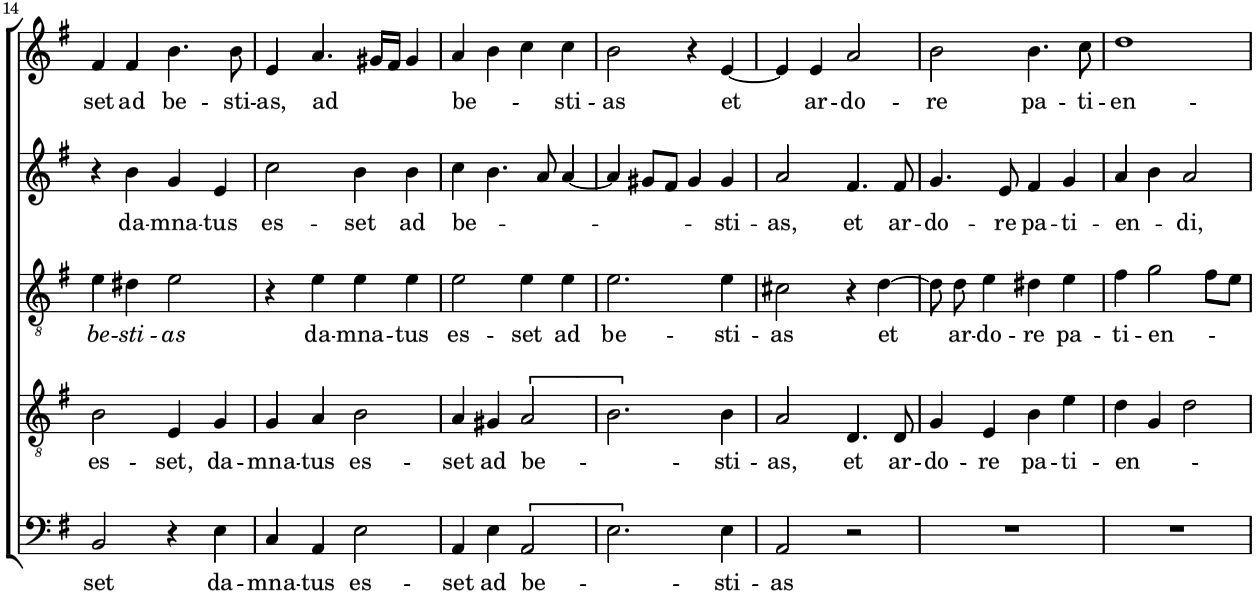
14
set ad be - sti-as, ad be - sti - as et ar-do - re pa - ti-en -
da-mna-tus es - set ad be - - - sti - as, et ar-do - re pa-ti - en - di,
be-sti - as da-mna-tus es - set ad be - sti - as et ar-do - re pa - ti-en -
es - set, da-mna-tus es - set ad be - - sti - as, et ar-do - re pa-ti - en -
set da-mna-tus es - set ad be - - sti - as

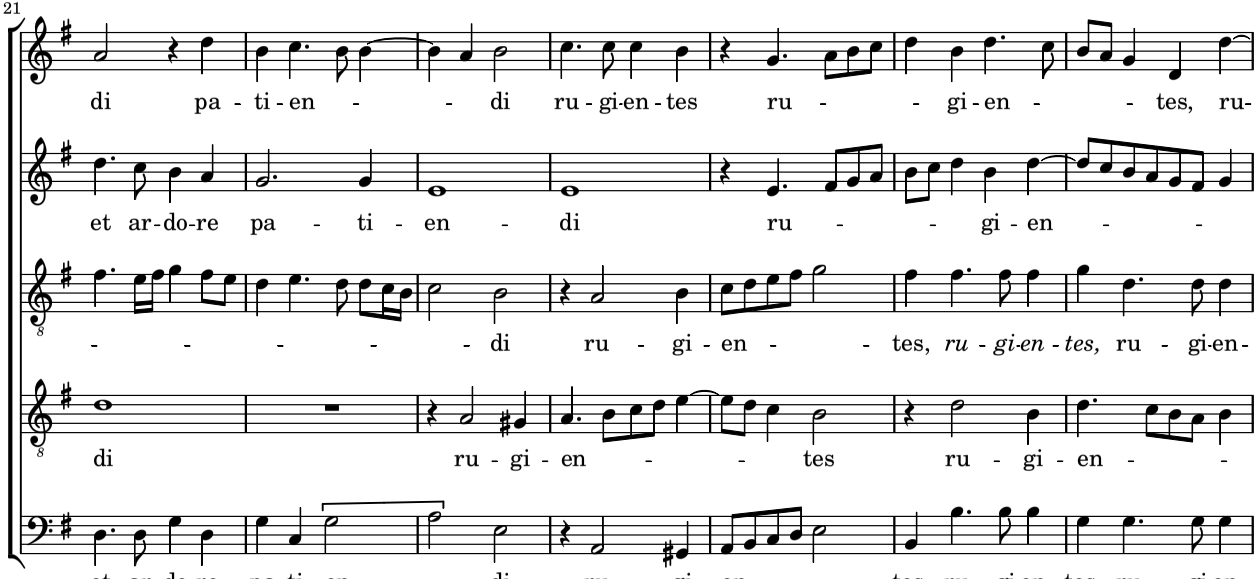
21
di pa - ti - en - - di ru - gi-en - tes ru - - gi - en - - tes, ru-
et ar - do - re pa - ti - en - di ru - - gi - en - -
- - - - - di ru - gi - en - - tes, *ru - gi-en - tes,* ru - gi-en-
di ru - gi - en - - tes ru - gi - en - -
et ar - do - re pa - ti - en - di ru - gi - en - - tes, ru - gi-en - tes, ru - gi-en-

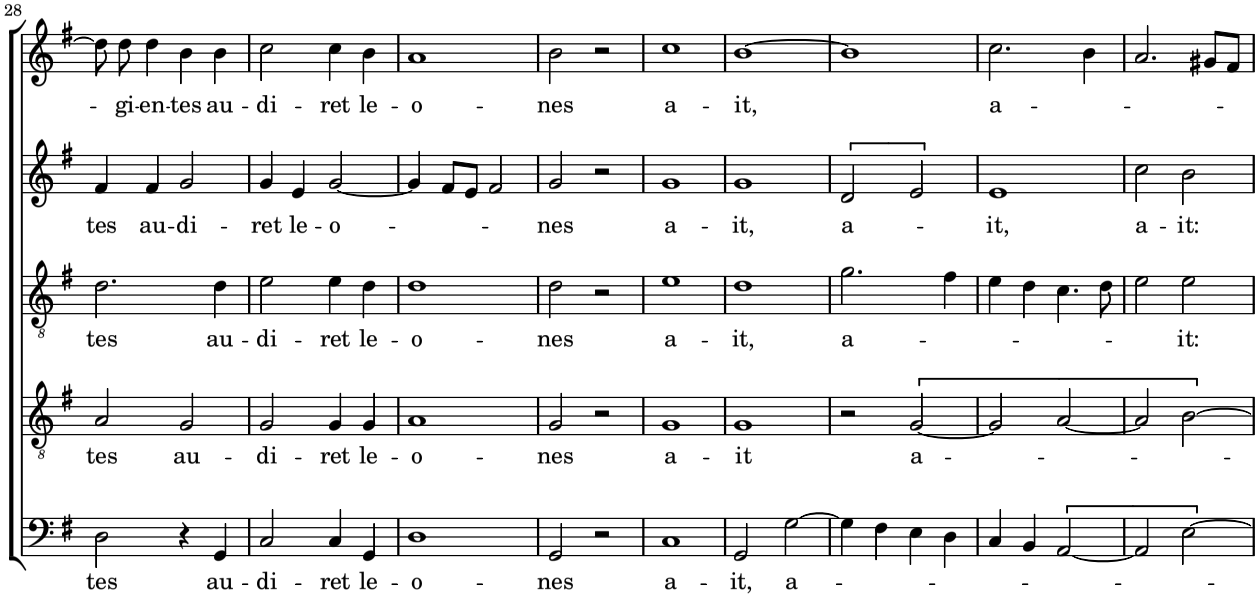
28
- gi-en-tes au - di - ret le - o - nes a - it, a - - -
tes au-di - ret le - o - - nes a - it, a - it, a - it:
tes au - di - ret le - o - nes a - it, a - - - it:
tes au - di - ret le - o - nes a - it a - - - -
tes au - di - ret le - o - nes a - it, a - - - - -

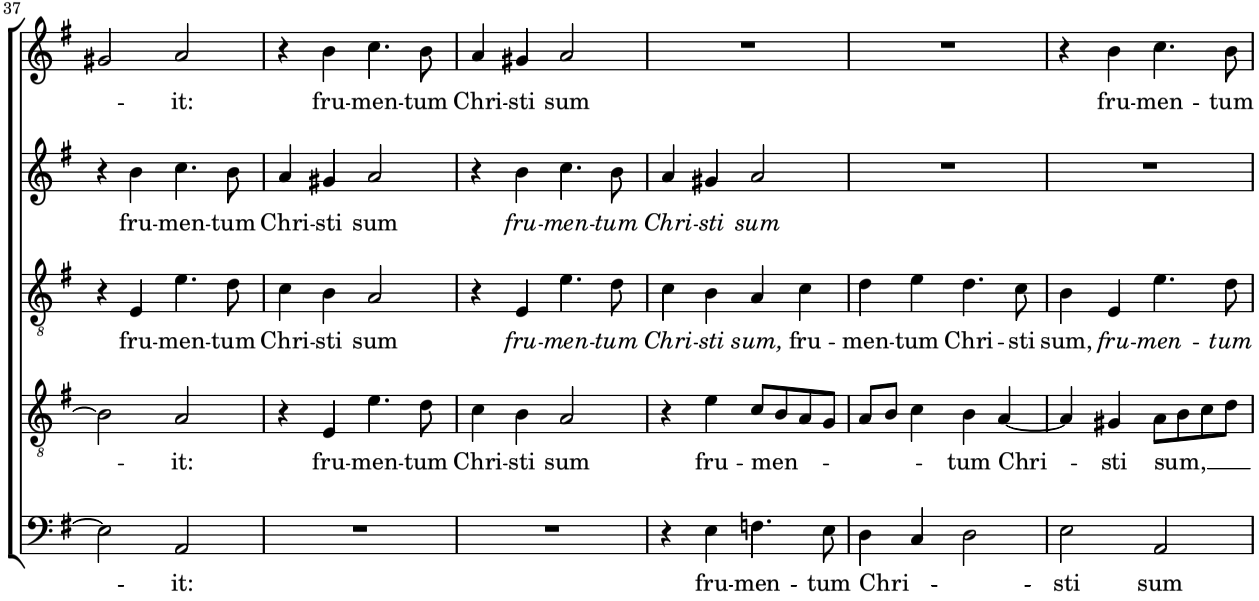
37
- it: fru-men-tum Chri-sti sum fru-men - tum
fru-men-tum Chri-sti sum *fru-men-tum Chri-sti sum*
fru-men-tum Chri-sti sum *fru-men-tum Chri-sti sum,* fru - men-tum Chri - sti sum, *fru-men - tum*
- it: fru-men-tum Chri-sti sum fru - men - - tum Chri - sti sum,
- it: fru-men - tum Chri - - sti sum

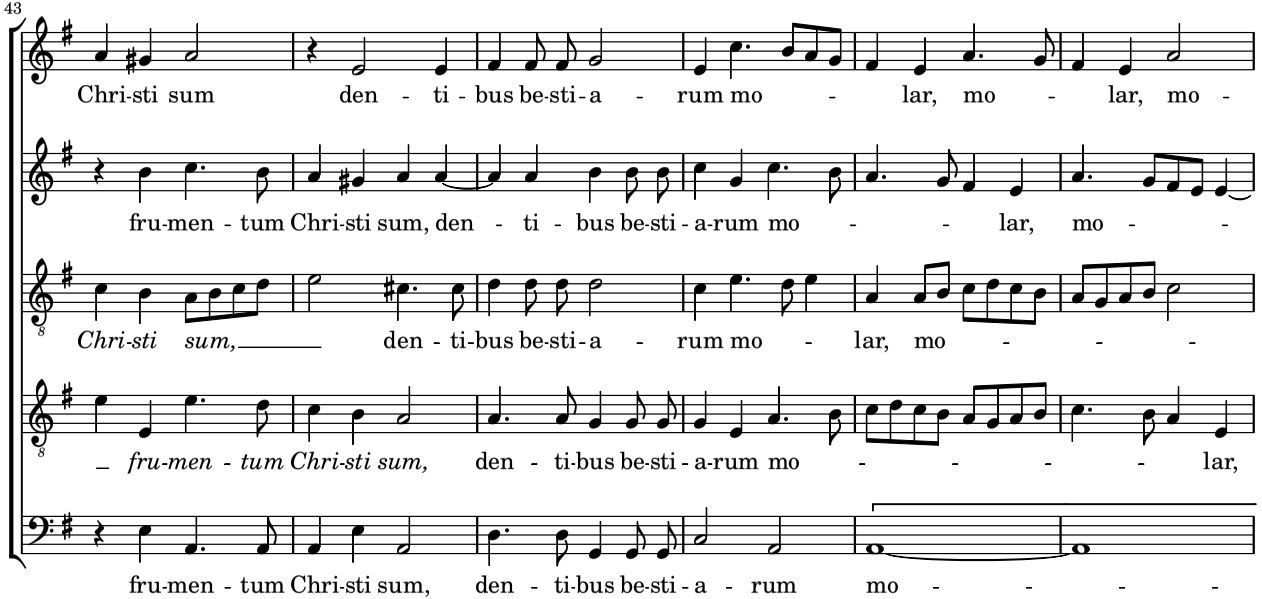
43
Chri-sti sum den - ti - bus be-sti - a - rum mo - lar, mo - lar, mo -
fru-men - tum Chri-sti sum, den - ti - bus be-sti - a-rum mo - - lar, mo - -
Chri-sti sum, den - ti-bus be-sti - a - rum mo - lar, mo - - -
fru-men - tum Chri-sti sum, den - ti-bus be-sti - a-rum mo - - - - lar,
fru-men - tum Chri-sti sum, den - ti-bus be-sti - a - rum mo - - - -

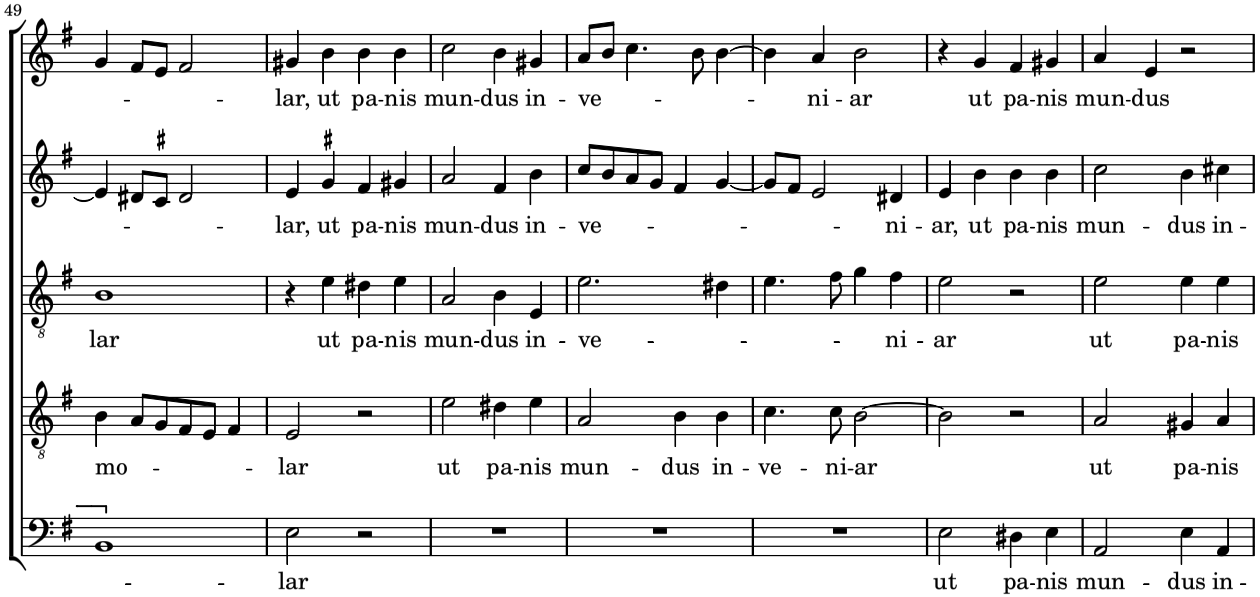
49
- - lar, ut pa-nis mun-dus in - ve - - ni - ar ut pa-nis mun-dus
- - lar, ut pa-nis mun-dus in - ve - - - ni - ar, ut pa-nis mun - dus in -
lar ut pa-nis mun-dus in - ve - - - ni - ar ut pa-nis
mo - - lar ut pa-nis mun - dus in - ve - ni-ar ut pa-nis
- - lar ut pa-nis mun - dus in -

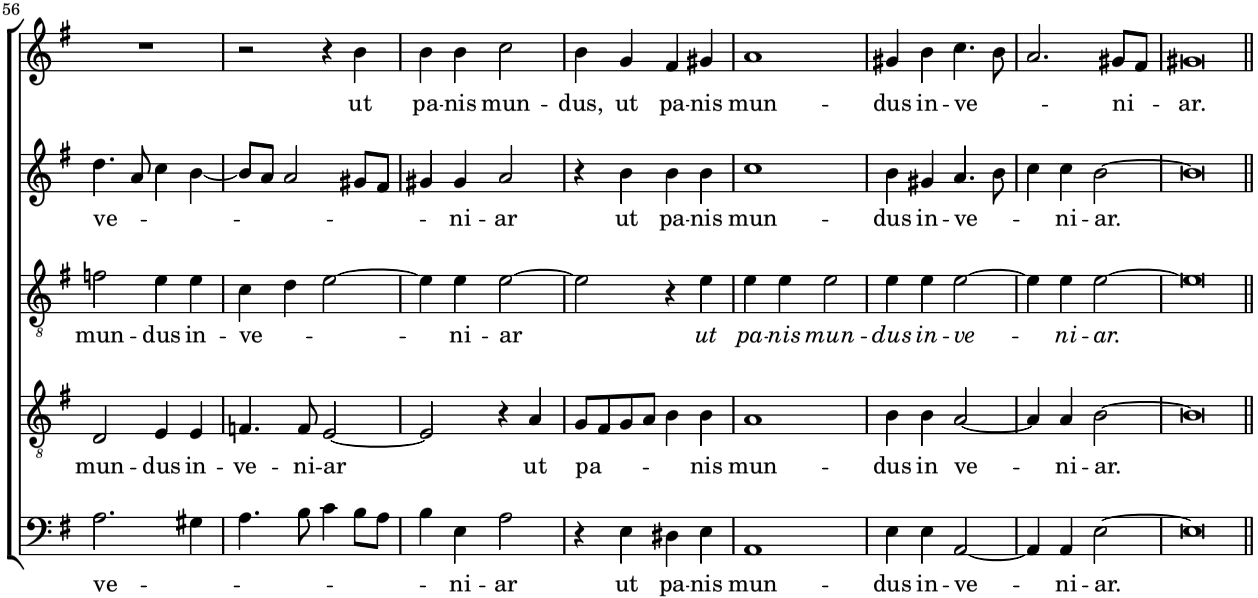
56
ut pa-nis mun - dus, ut pa-nis mun - dus in - ve - ni - ar.
ve - - - - ni - ar ut pa-nis mun - dus in - ve - ni - ar.
mun - dus in - ve - - ni - ar *ut pa-nis mun - dus in - ve - ni - ar.*
mun - dus in - ve - ni-ar ut pa - nis mun - dus in ve - ni - ar.
ve - - - - ni - ar ut pa-nis mun - dus in - ve - ni - ar.

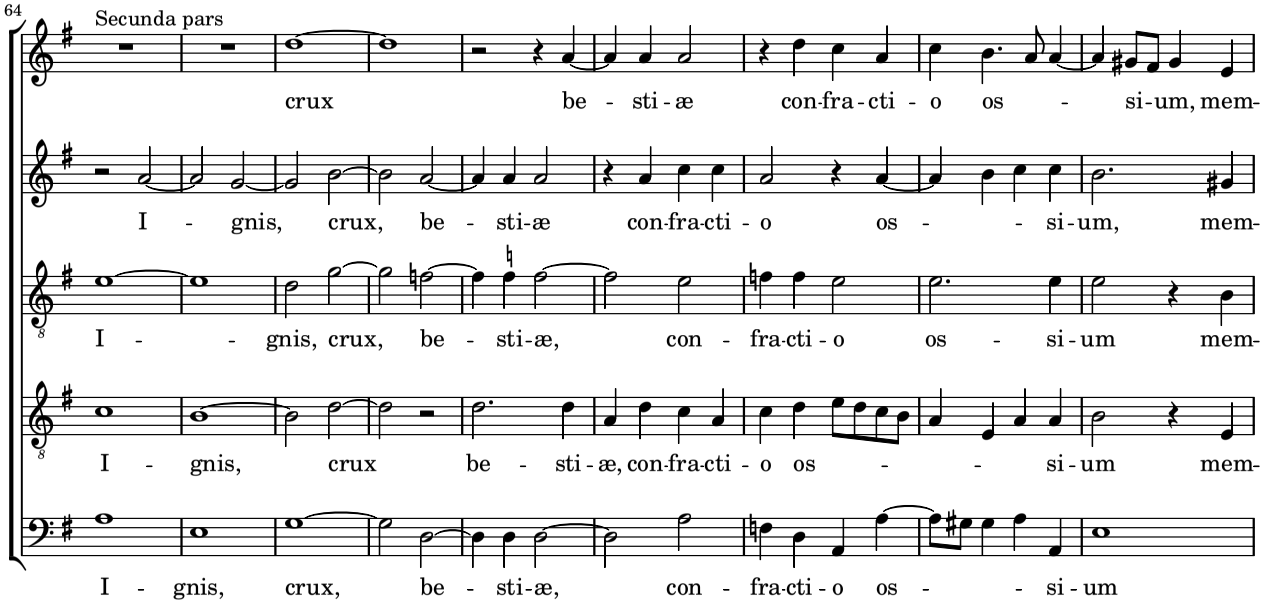
64
Secunda pars
crux be - sti - æ con-fra - cti - o os - si-um, mem-
I - gnis, crux, be - sti-æ con-fra-cti - o os - - si-um, mem-
I - - gnis, crux, be - sti-æ, con - fra-cti - o os - si - um mem-
I - gnis, crux be - sti - æ, con-fra-cti - o os - - si - um mem-
I - gnis, crux, be - sti-æ, con - fra-cti - o os - - si - um

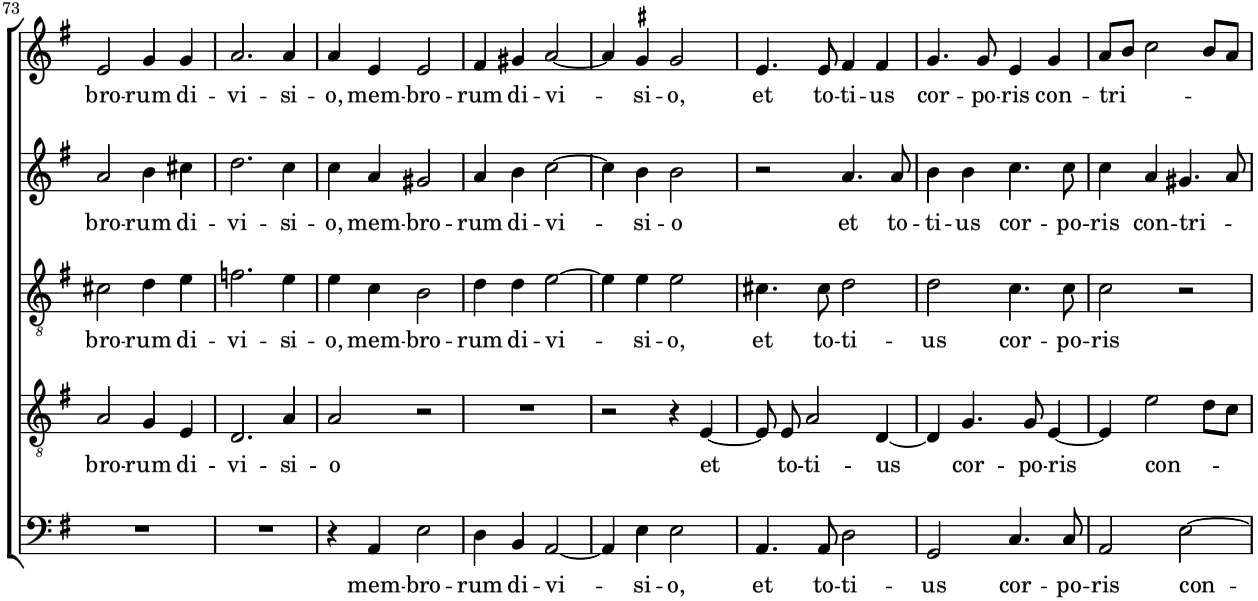
73
bro-rum di - vi - si - o, mem-bro - rum di - vi - si - o, et to-ti-us cor - po-ris con - tri -
bro-rum di - vi - si - o, mem-bro - rum di - vi - si - o et to - ti - us cor - po-ris con-tri -
bro-rum di - vi - si - o, mem-bro - rum di - vi - si - o, et to-ti - us cor - po-ris
bro-rum di - vi - si - o et to-ti - us cor - po-ris con -
mem-bro - rum di - vi - si - o, et to-ti - us cor - po-ris con -

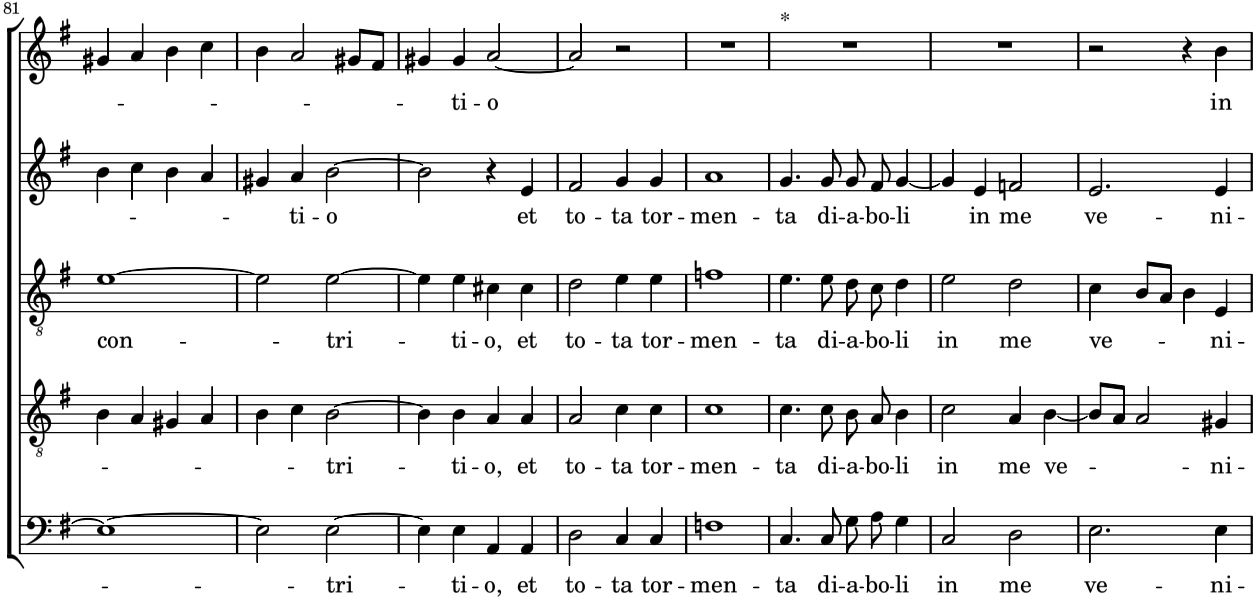
81
*
- - - - ti - o in
- - ti - o et to - ta tor - men - ta di-a-bo-li in me ve - ni-
con - - tri - ti - o, et to - ta tor - men - ta di-a-bo-li in me ve - ni-
- - - tri - ti - o, et to - ta tor - men - ta di-a-bo-li in me ve - - ni-
- - - tri - ti - o, et to - ta tor - men - ta di-a-bo-li in me ve - ni-

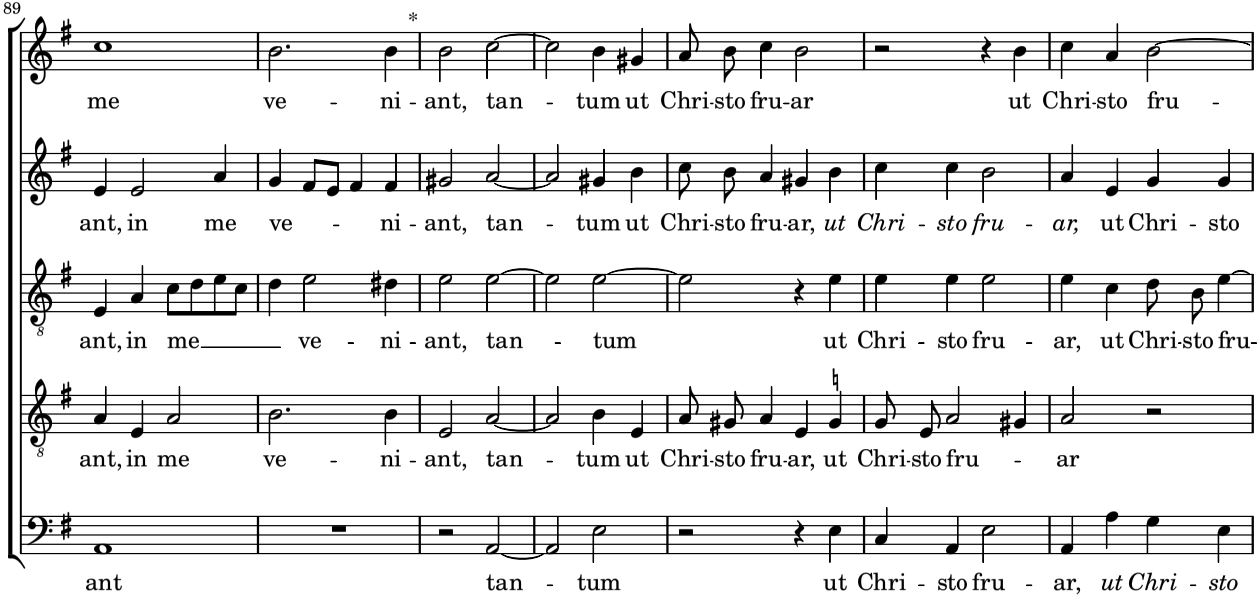
89
me ve - ni - ant, tan - tum ut Chri-sto fru-ar ut Chri-sto fru -
ant, in me ve - ni - ant, tan - tum ut Chri-sto fru-ar, ut Chri - sto fru - ar, ut Chri - sto
ant, in me ve - ni - ant, tan - tum ut Chri - sto fru - ar, ut Chri-sto fru-
ant, in me ve - ni - ant, tan - tum ut Chri-sto fru-ar, ut Chri-sto fru - ar
ant tan - tum ut Chri - sto fru - ar, ut Chri - sto

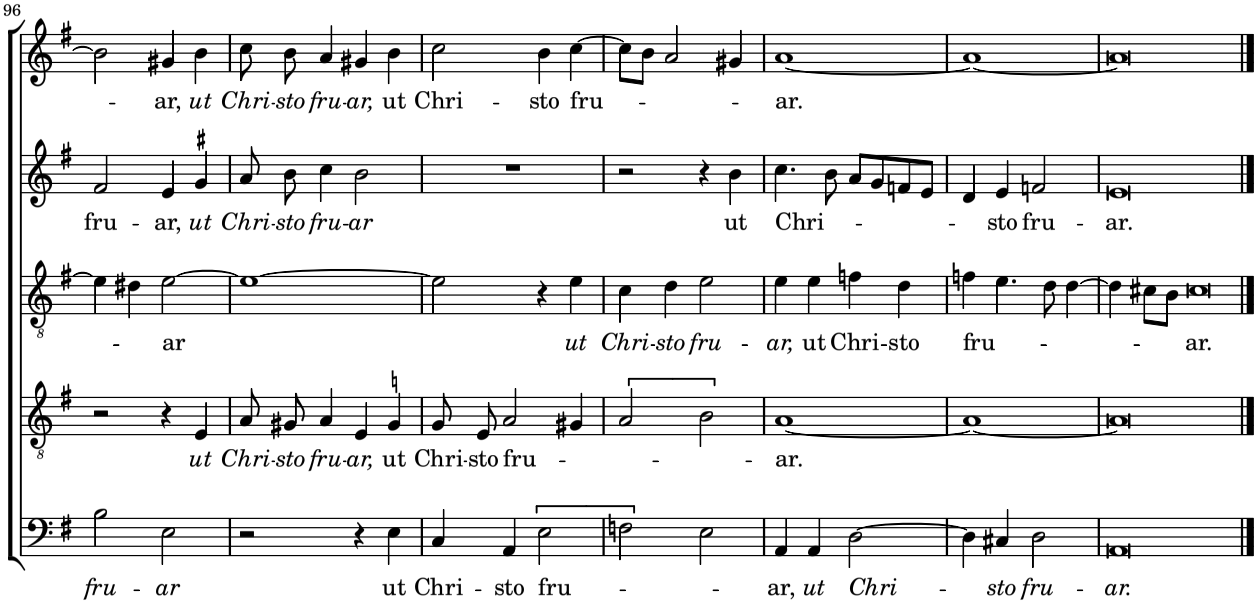
96
- ar, ut Chri-sto fru-ar, ut Chri - sto fru - - ar.
fru - ar, ut Chri-sto fru-ar ut Chri - - sto fru - ar.
- ar ut Chri-sto fru - ar, ut Chri-sto fru - - ar.
ut Chri-sto fru-ar, ut Chri-sto fru - - - ar.
fru - ar ut Chri - sto fru - - ar, ut Chri - sto fru - ar.

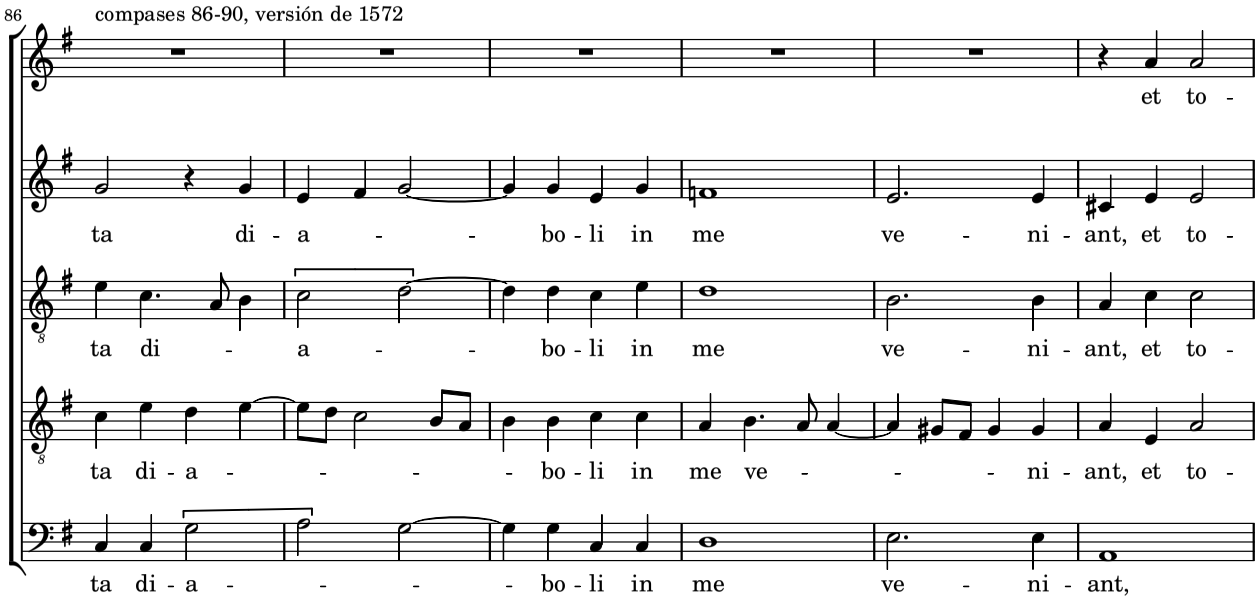
86
compases 86-90, versión de 1572
et to -
ta di - a - - bo - li in me ve - ni - ant, et to -
ta di - a - - bo - li in me ve - ni - ant, et to -
ta di - a - - - - bo - li in me ve - - - ni - ant, et to -
ta di - a - - - - bo - li in me ve - ni - ant,

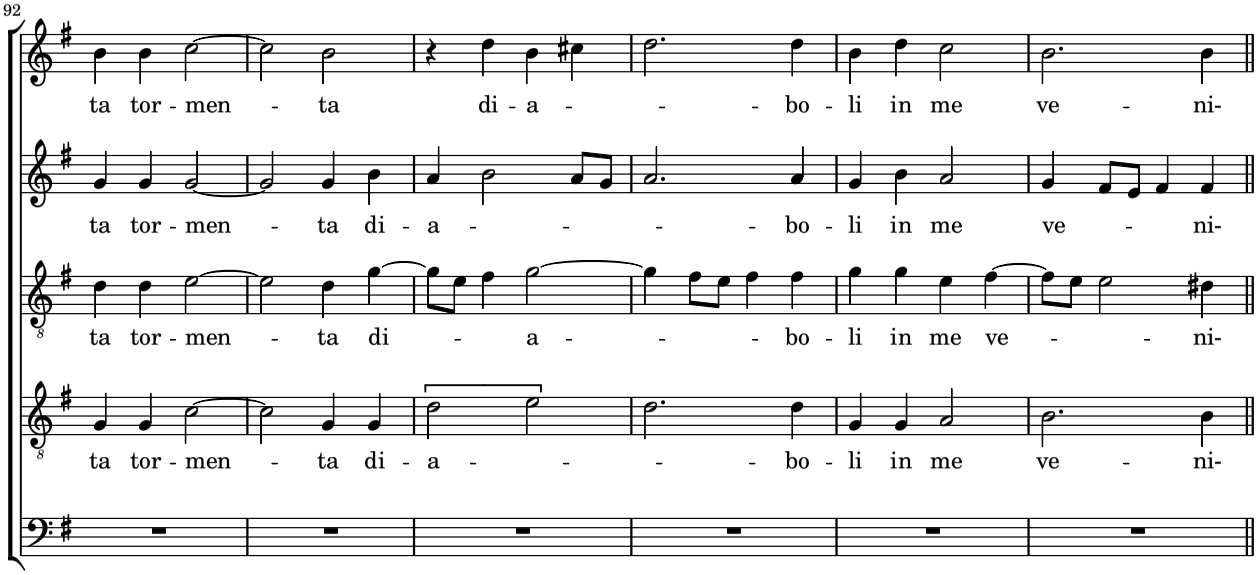
92
ta tor - men - ta di - a - - - bo - li in me ve - ni-
ta tor - men - ta di - a - - - bo - li in me ve - ni-
ta tor - men - ta di - a - - - bo - li in me ve - - ni-
ta tor - men - ta di - a - - - bo - li in me ve - ni-