

Cantus

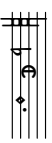

A - gnus De - i, A - gnus De -

Altus

A - gnus De - i A - gnus De - i, A - gnus

Tenor I

A - gnus De - i A - gnus De -

Tenor II

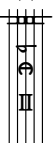

A - gnus De -

Bassus

A - gnus De - i, A - gnus De -

8

qui tol - lis qui tol - lis qui tol - lis

De - i qui tol - lis, qui tol - lis, qui tol - lis

qui tol - lis, qui tol - lis

16

The lyrics for the vocal line are:

lis pec-ca - ta mun - di pec-ca - ta mun - di mi - se - re -
 lis pec-ca - ta mun - di pec-ca - ta mun - di mi - se - re -
 lis pec-ca - ta mun - di pec-ca - ta mun - di mi - se - re -
 lis pec-ca - ta mun - di pec-ca - ta mun - di mi - se - re -

The lyrics for the basso continuo line are:

pec - ca - ta mun - di, mun - di: mi - se - re - re no-

24

no - - - bis, mi - se - re-re no - - - bis, mi - se-re-re no - - -

re no - - - bis, mi - se-re-re no - - - bis, mi - se - re-re no -

re no - bis mi - se - re-re no - - - bis mi - se-re-re no - -

re - - - re - - - no - bis

re - - - re - - - no - bis

bis mi - se - re - re no - -

31

bis mi se re no re re no re re no re re no re bis.
 bis mi se re re no re re no re re no re re no re bis.
 bis mi se re re no re re no re re no re re no re bis.
 bis mi se re re no re re no re re no re re no re bis.
 bis mi se re re no re re no re re no re re no re bis.

39

Cantus I

A - gnus

De - i

A - gnus De -

Canon in subdiapason
Cantus II

Altus I

Altus II

Resolutio
Tenor I

Tenor II

Bassus [cambia a clave de fa en cuartal]

qui tol - - - - - lis pec -

qui tol - - - - - lis pec - ca - ta mun - - - - - di

qui tol - - - - - lis pec - ca - ta mun - - - - -

qui tol - - - - - lis pec - ca - ta mun - - - - -

qui tol - - - - - lis pec - ca - ta mun - - - - -

qui tol - - - - - lis pec - ca - ta mun - - - - -

60

ca - ta mun - - - di: do - na no - bis pa - - -

- ta mun - di: do - na no - bis - - - pa - - -

- di: pec - ca - ta mun - - - di: do - na no - bis

pec - ca - ta mun - di: pec - ca - ta mun - di: do - na no -

pec - ca - ta mun - di: pec - ca - ta mun - di: do -

di, pec - ca - ta mun - di: do - na no - bis pa - - - cem

- - - di: do - na no - bis pa - - -

68

cem, do - na no - bis pa - cem. do - na no - bis pa - cem.
 cem do - - na no - bis pa - - cem. do - na no - bis pa - - cem.
 pa - - cem, do - na no - bis pa - - cem, do - na no - bis pa - - cem.
 bis pa - - cem do - na no - bis pa - - cem.
 na no - bis pa - - cem.
 do - na no - bis pa - - cem, do - na no - bis pa - - cem.
 cem, do - na no - bis pa - - cem, do - na no - bis pa - - cem.