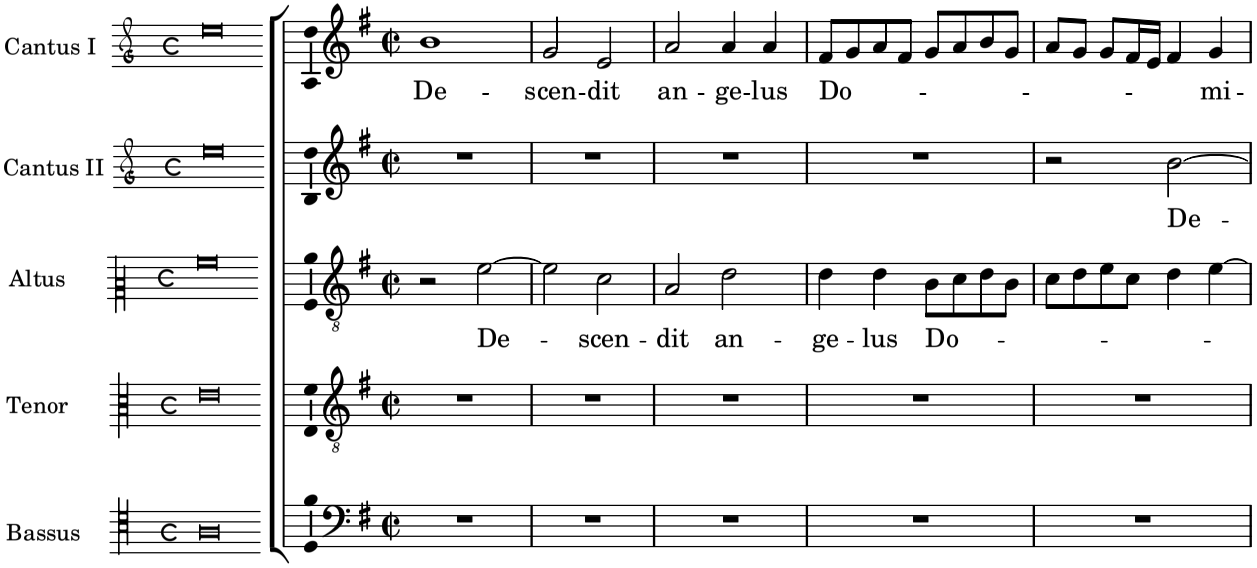
Cantus I
De - scen-dit an - ge-lus Do - - - mi-
Cantus II
De -
Altus
De - scen - dit an - ge - lus Do - - -
Tenor
Bassus

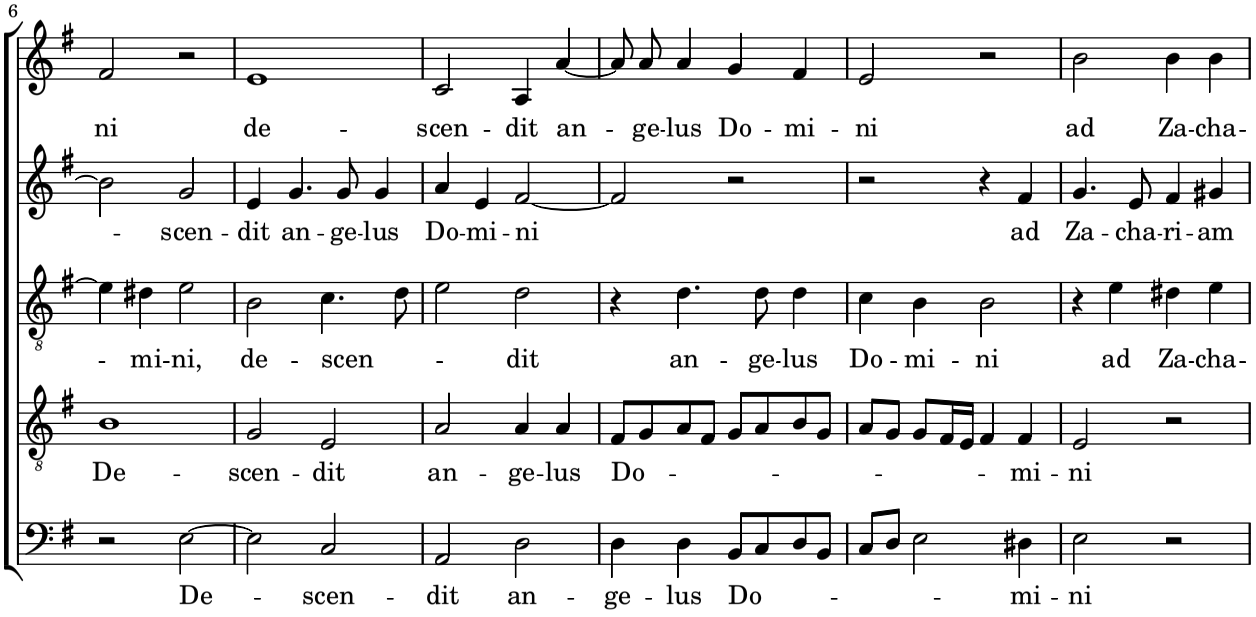
6
ni de - scen - dit an - ge-lus Do - mi - ni ad Za-cha-
- scen - dit an - ge-lus Do-mi - ni ad Za - cha-ri - am
- mi-ni, de - scen - dit an - ge-lus Do - mi - ni ad Za-cha-
De - scen - dit an - ge-lus Do - - - - mi - ni
De - scen - dit an - ge - lus Do - - mi - ni

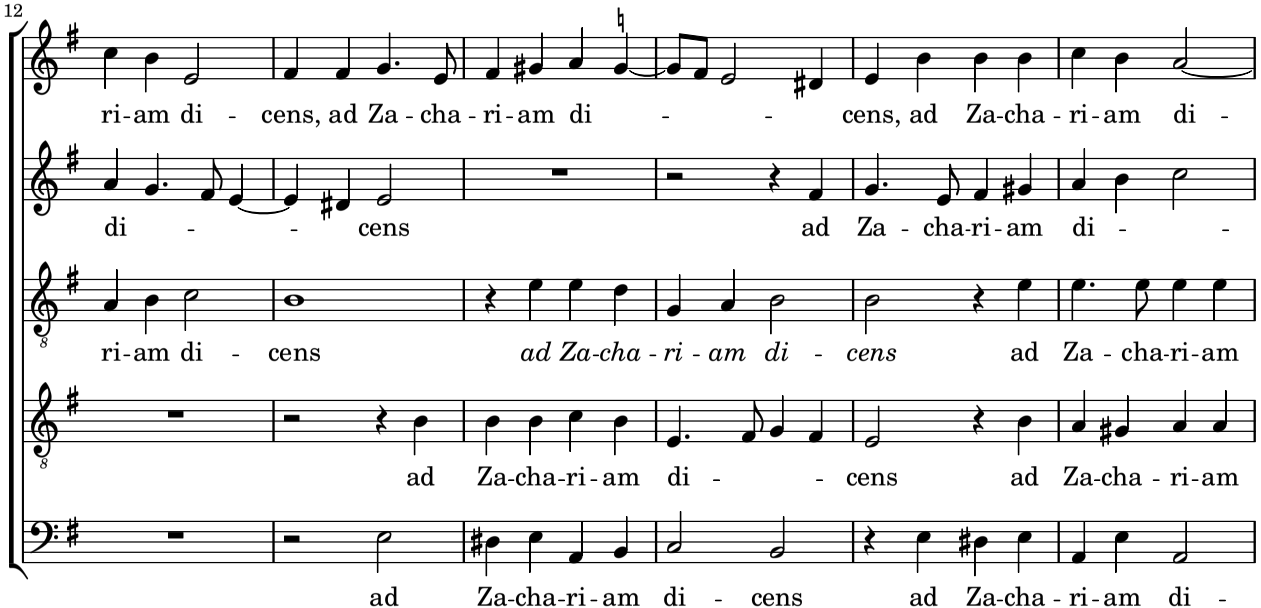
12
ri-am di - cens, ad Za - cha - ri - am di - - cens, ad Za-cha - ri - am di -
di - - cens ad Za - cha-ri - am di - -
ri-am di - cens *ad Za-cha - ri - am di - cens* ad Za - cha-ri-am
ad Za-cha-ri - am di - - cens ad Za-cha - ri-am
ad Za-cha-ri - am di - cens ad Za-cha - ri-am di -

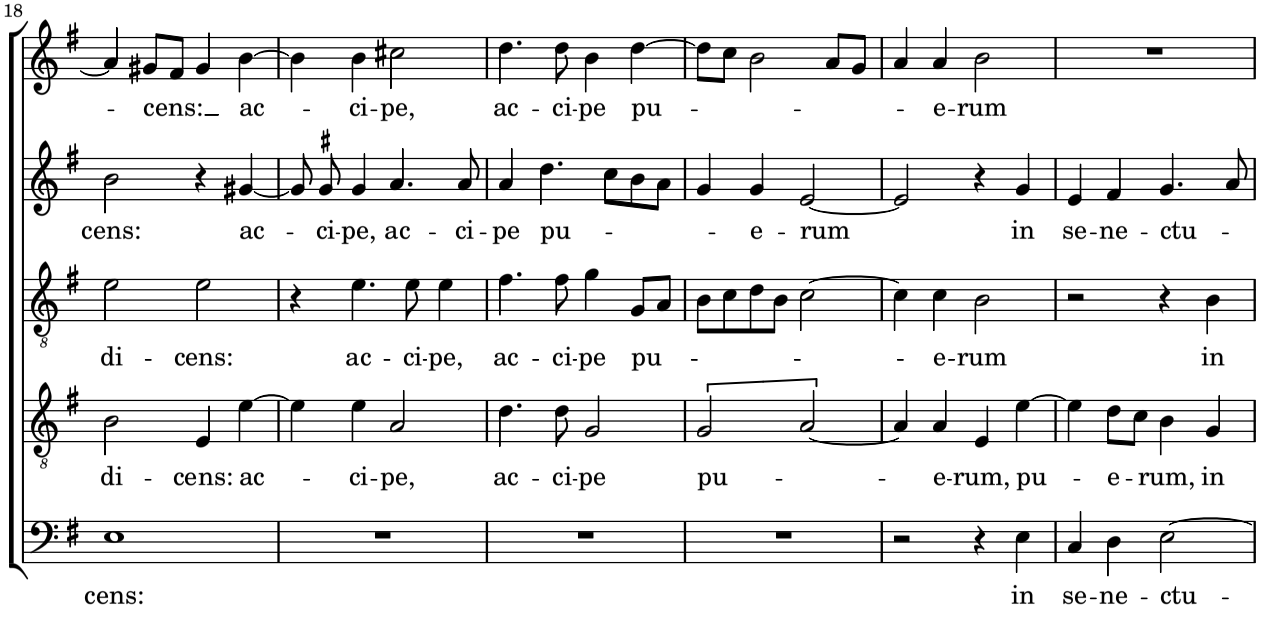
18
- cens: ac - ci-pe, ac - ci-pe pu - - - e-rum
cens: ac - ci-pe, ac - ci - pe pu - - e - rum in se-ne - ctu -
di - cens: ac - ci-pe, ac - ci-pe pu - - - e-rum in
di - cens: ac - ci-pe, ac - ci-pe pu - - e-rum, pu - e - rum, in
cens: in se-ne - ctu -

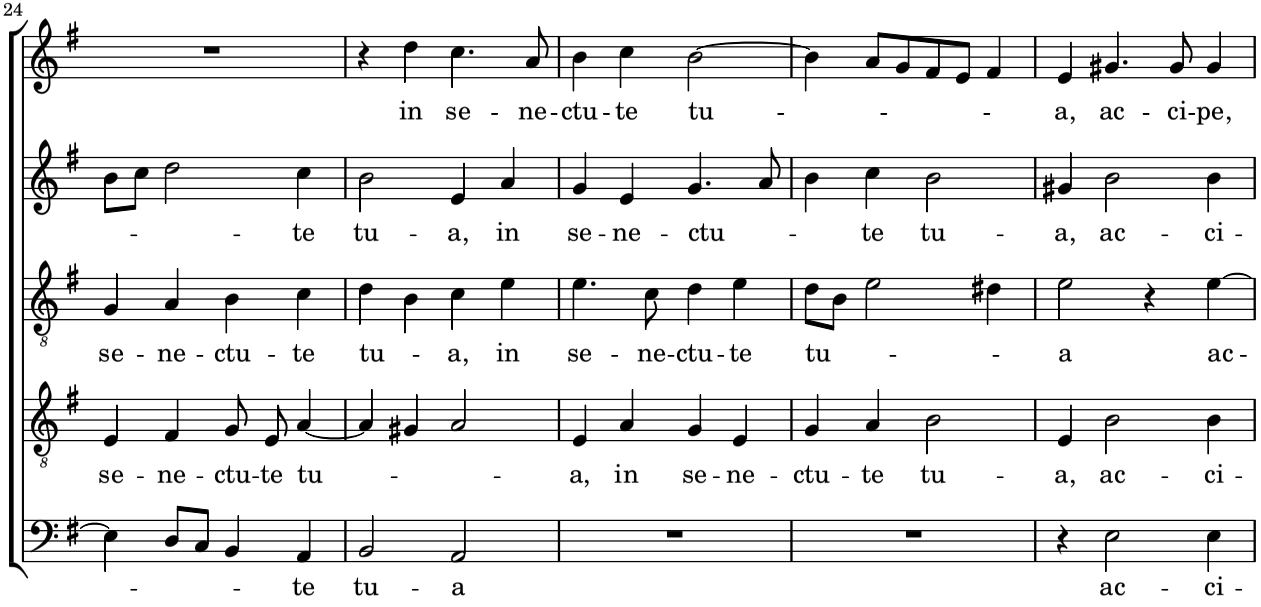
24
in se - ne-ctu-te tu - - - a, ac - ci-pe,
- - te tu - a, in se-ne - ctu - te tu - a, ac - ci -
se - ne - ctu - te tu - a, in se - ne-ctu-te tu - - a ac-
se - ne - ctu-te tu - - a, in se-ne - ctu - te tu - a, ac - ci -
- - te tu - a ac - ci -

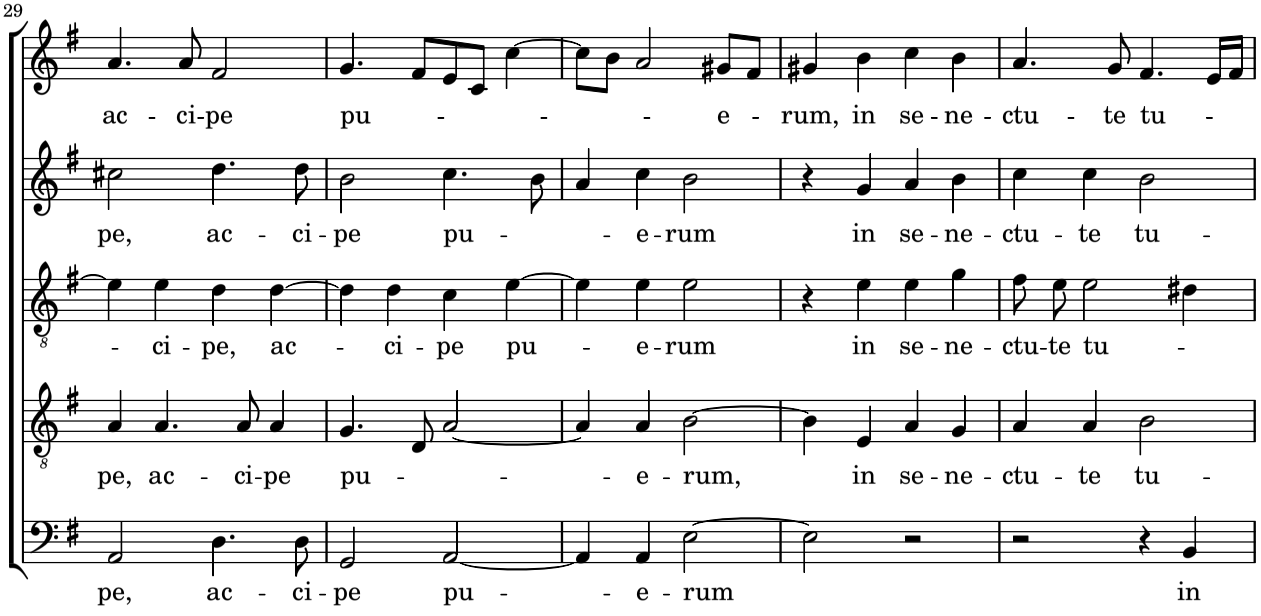
29
ac - ci-pe pu - - - e - rum, in se - ne - ctu - te tu -
pe, ac - ci - pe pu - - e-rum in se - ne - ctu - te tu -
- ci - pe, ac - ci - pe pu - e-rum in se - ne - ctu-te tu -
pe, ac - ci-pe pu - - - e - rum, in se - ne - ctu - te tu -
pe, ac - ci - pe pu - - e - rum in

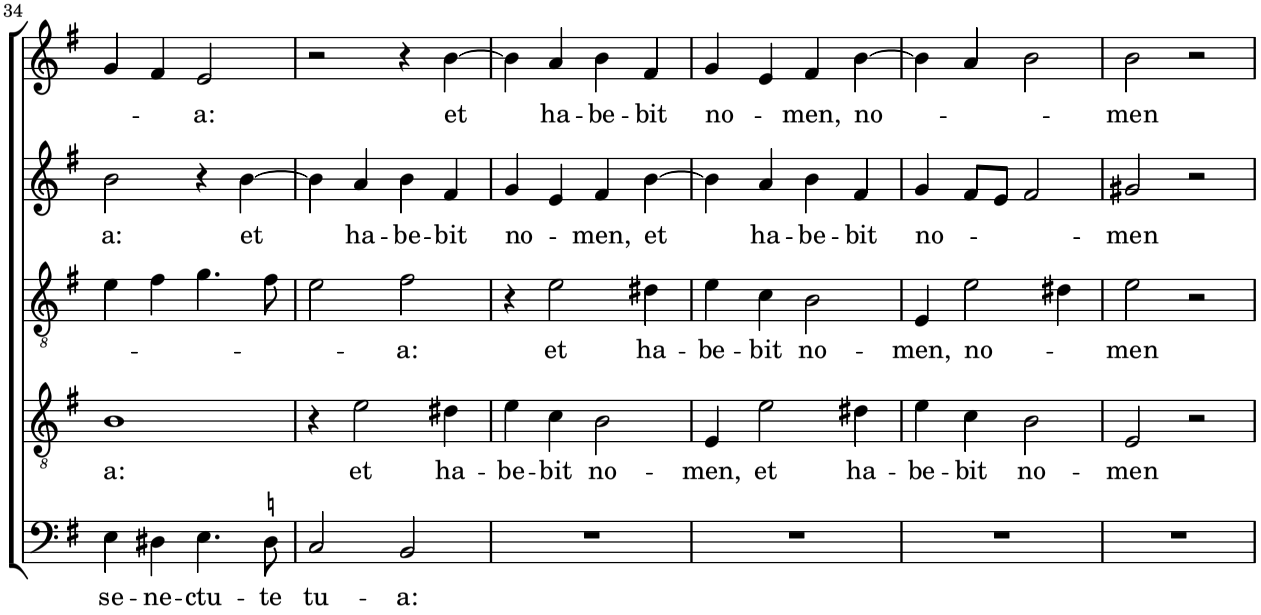
34
- a: et ha-be-bit no - men, no - - men
a: et ha-be-bit no - men, et ha-be-bit no - - men
- - - a: et ha-be-bit no - men, no - men
a: et ha-be-bit no - men, et ha-be-bit no - men
se-ne-ctu - te tu - a:

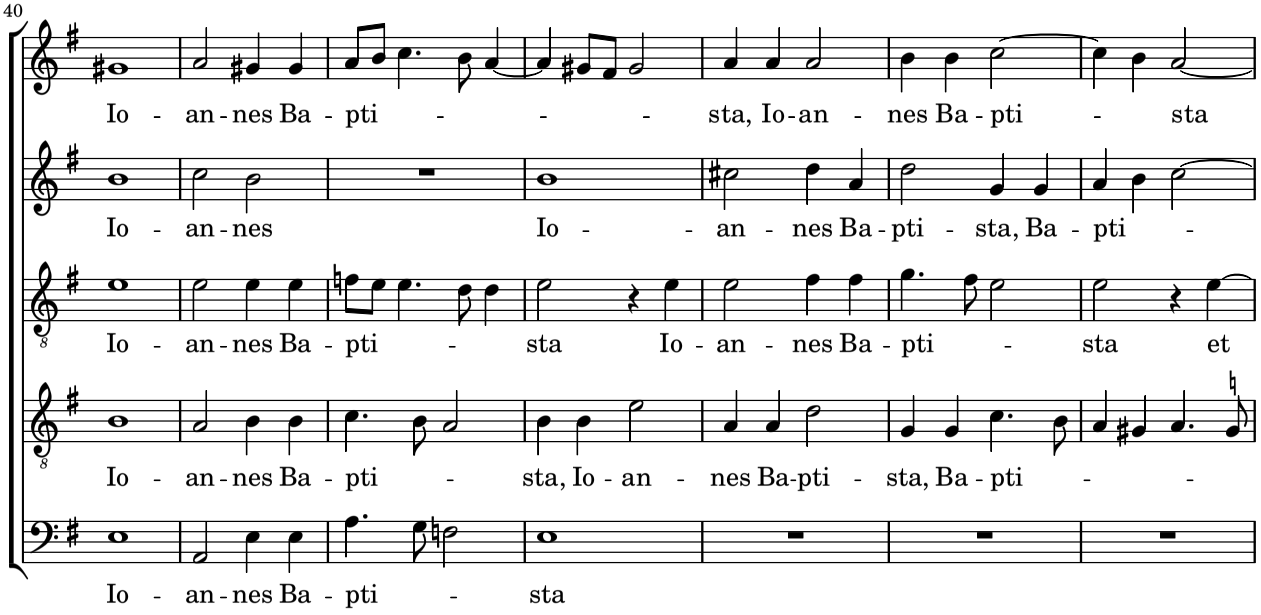
40
Io - an - nes Ba - pti - - - sta, Io - an - nes Ba - pti - sta
Io - an - nes Io - - an - nes Ba - pti - sta, Ba - pti -
Io - an - nes Ba - pti - sta Io - an - nes Ba - pti - sta et
Io - an - nes Ba - pti - sta, Io - an - nes Ba - pti - sta, Ba - pti - -
Io - an - nes Ba - pti - sta

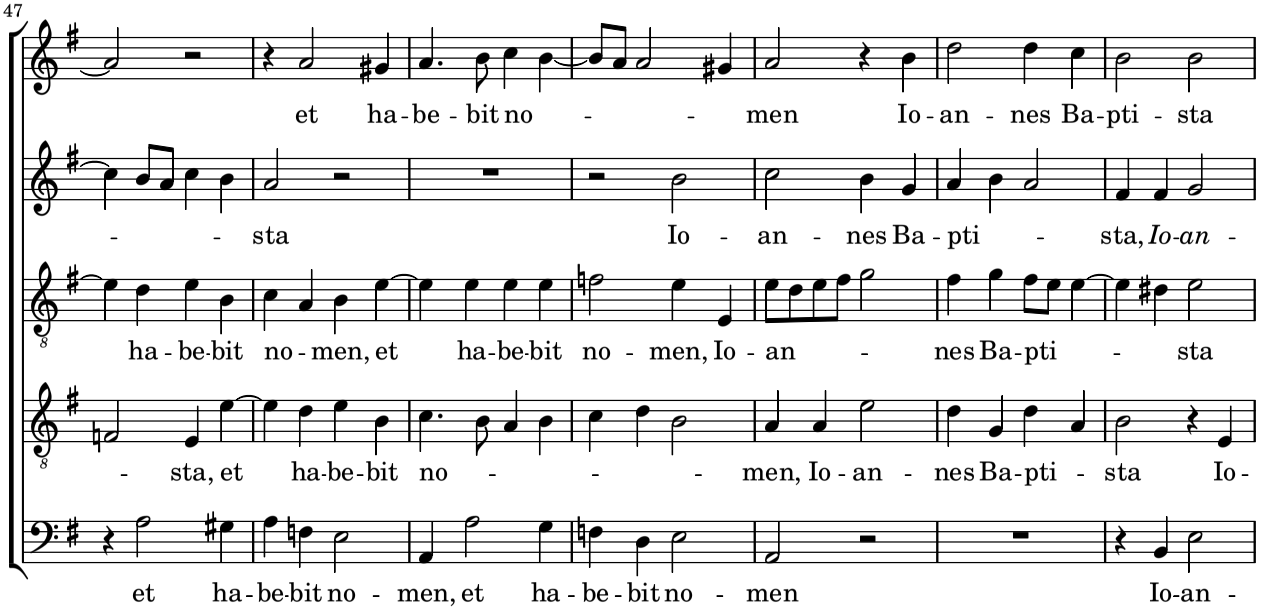
47
et ha-be-bit no - - men Io-an-nes Ba-pti-sta
- - sta Io - an - nes Ba-pti - sta, *Io-an* -
ha-be-bit no-men, et ha-be-bit no - men, Io-an - nes Ba-pti - sta
- sta, et ha-be-bit no - - - men, Io-an-nes Ba-pti-sta Io-
et ha-be-bit no-men, et ha-be-bit no - men Io-an -

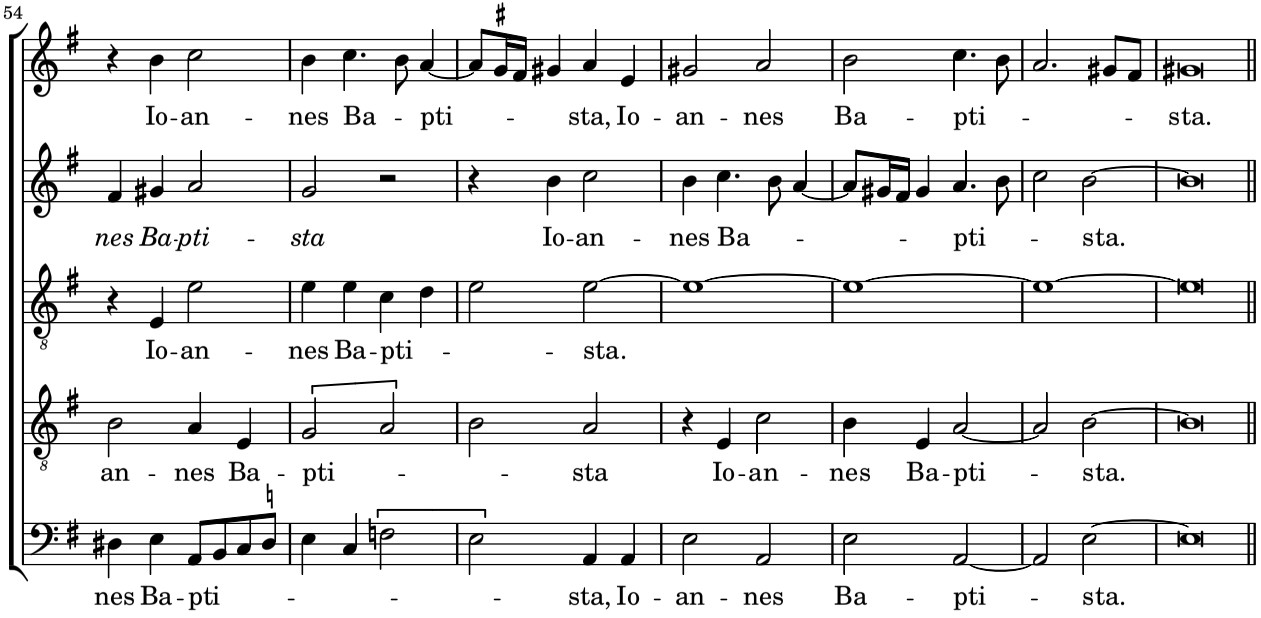
54
Io-an - nes Ba - pti - sta, Io - an - nes Ba - pti - - sta.
nes Ba-pti - sta Io-an - nes Ba - - pti - sta.
Io-an - nes Ba-pti - - sta.
an - nes Ba - pti - - sta Io-an - nes Ba-pti - sta.
nes Ba-pti - - - sta, Io - an - nes Ba - pti - sta.

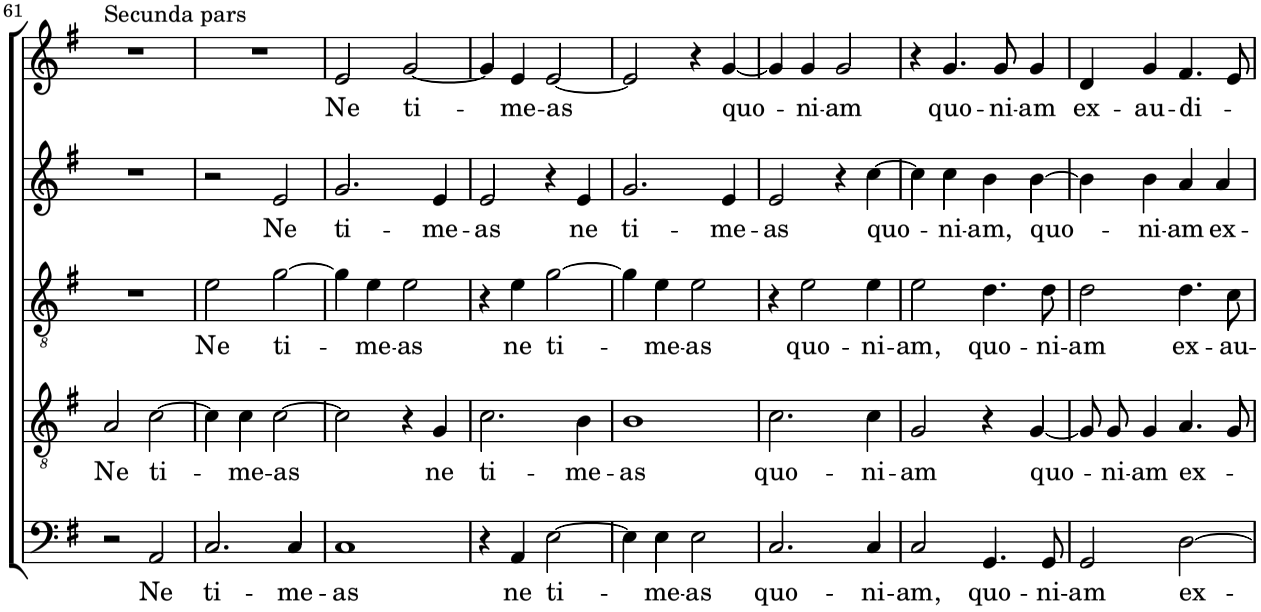
61
Secunda pars
Ne ti - me-as quo - ni-am quo-ni-am ex - au-di -
Ne ti - me-as ne ti - me-as quo - ni-am, quo - ni-am ex -
Ne ti - me-as ne ti - me-as quo - ni-am, quo - ni-am ex - au-
Ne ti - me-as ne ti - me-as quo - ni-am quo - ni-am ex -
Ne ti - me-as ne ti - me-as quo - ni-am, quo - ni-am ex -

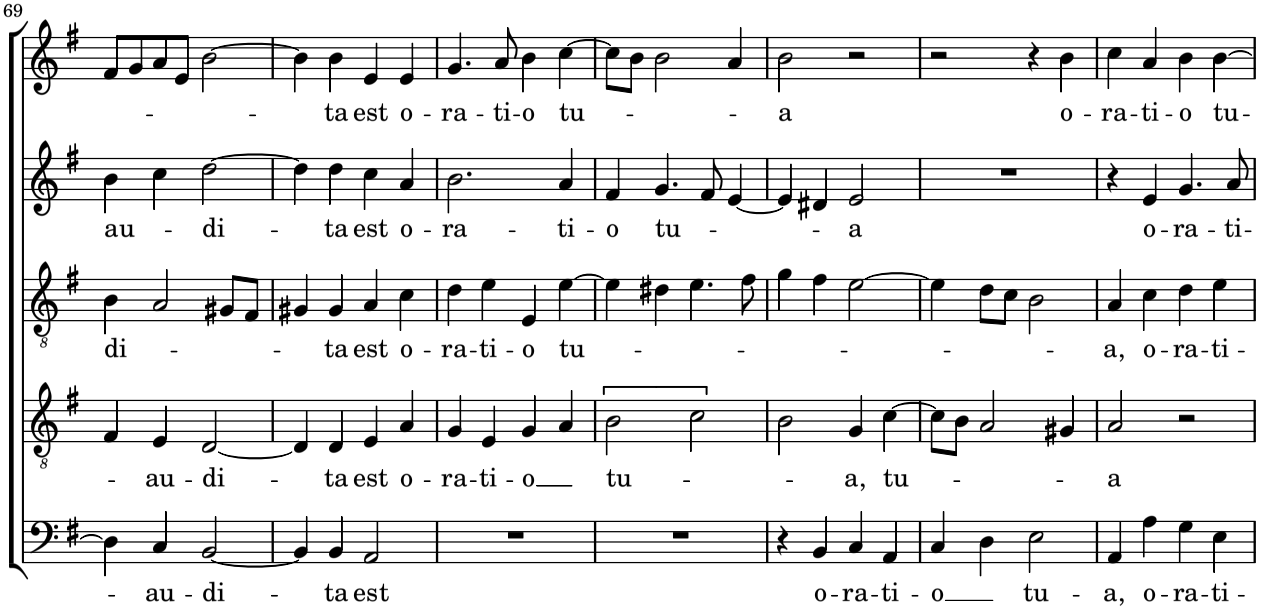
69
- - ta est o - ra - ti-o tu - - a o - ra-ti - o tu-
au - di - ta est o - ra - ti - o tu - - a o-ra - ti-
di - - ta est o - ra-ti - o tu - - - - - a, o-ra-ti-
- au - di - ta est o - ra-ti - o tu - - a, tu - - a
- au - di - ta est o-ra-ti - o tu - a, o-ra-ti-

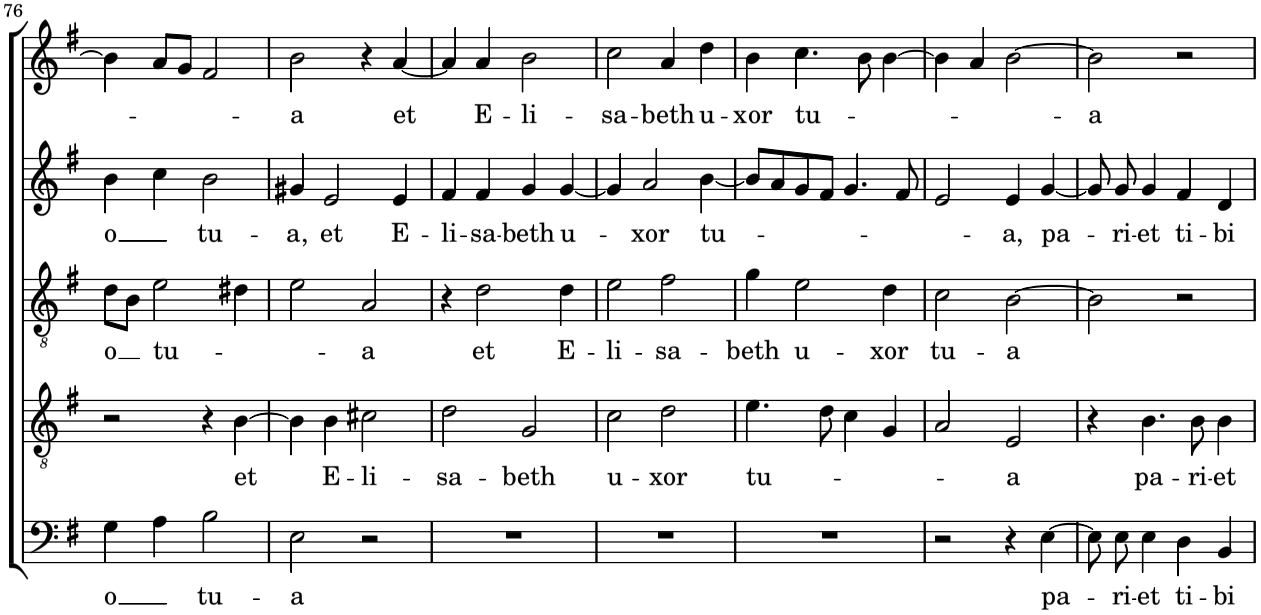
76
- - a et E - li - sa - beth u - xor tu - - - a
o___ tu - a, et E - li - sa - beth u - xor tu - - - a, pa - ri - et ti - bi
o__ tu - - a et E - li - sa - beth u - xor tu - a
et E - li - sa - beth u - xor tu - - a pa - ri - et
o___ tu - a pa - ri - et ti - bi

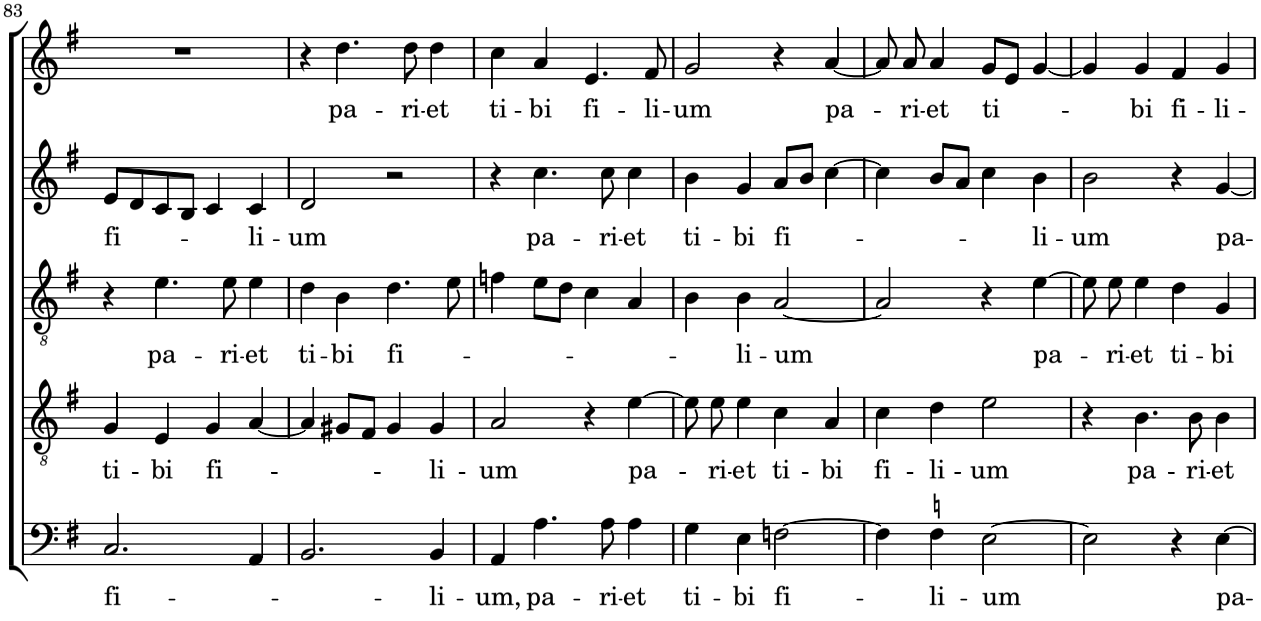
83
pa - ri-et ti - bi fi - li-um pa - ri-et ti - bi fi - li -
fi - li - um pa - ri-et ti - bi fi - - li - um pa-
pa - ri-et ti-bi fi - - - li - um pa - ri-et ti - bi
ti - bi fi - - li - um pa - ri-et ti - bi fi - li - um pa - ri-et
fi - - - li - um, pa - ri-et ti - bi fi - li - um pa-

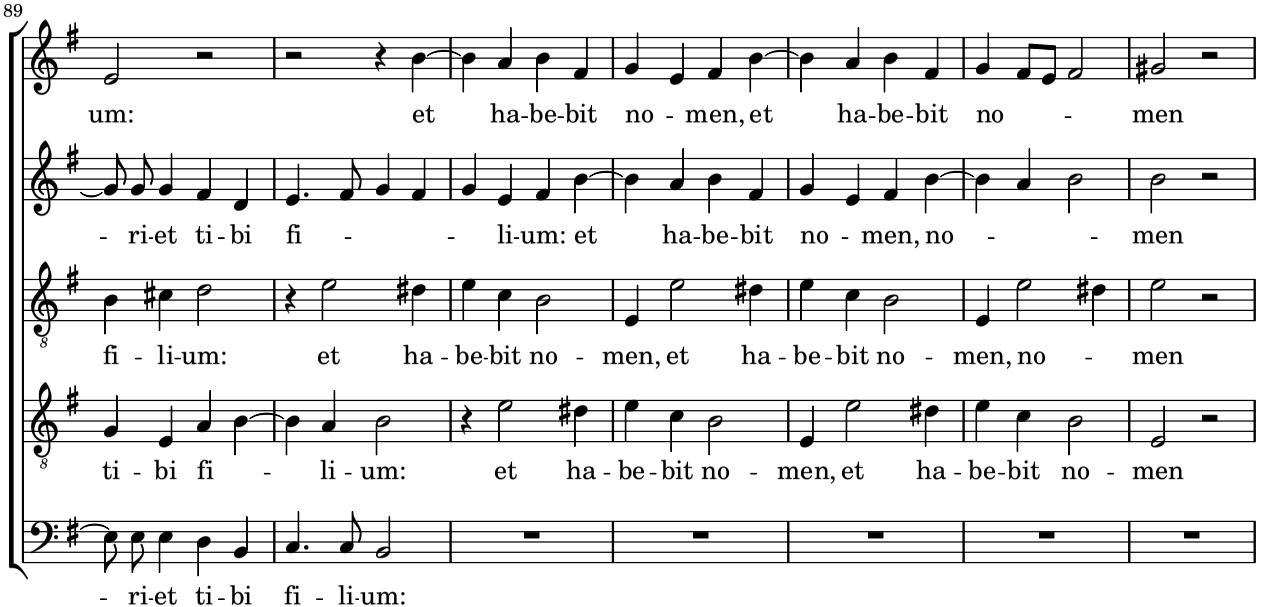
89
um: et ha-be-bit no - men, et ha-be-bit no - men
- ri-et ti-bi fi - - li-um: et ha-be-bit no - men, no - - men
fi - li-um: et ha - be-bit no - men, et ha - be - bit no - men, no - men
ti - bi fi - li - um: et ha - be - bit no - men, et ha - be-bit no - men
- ri-et ti-bi fi - li-um:

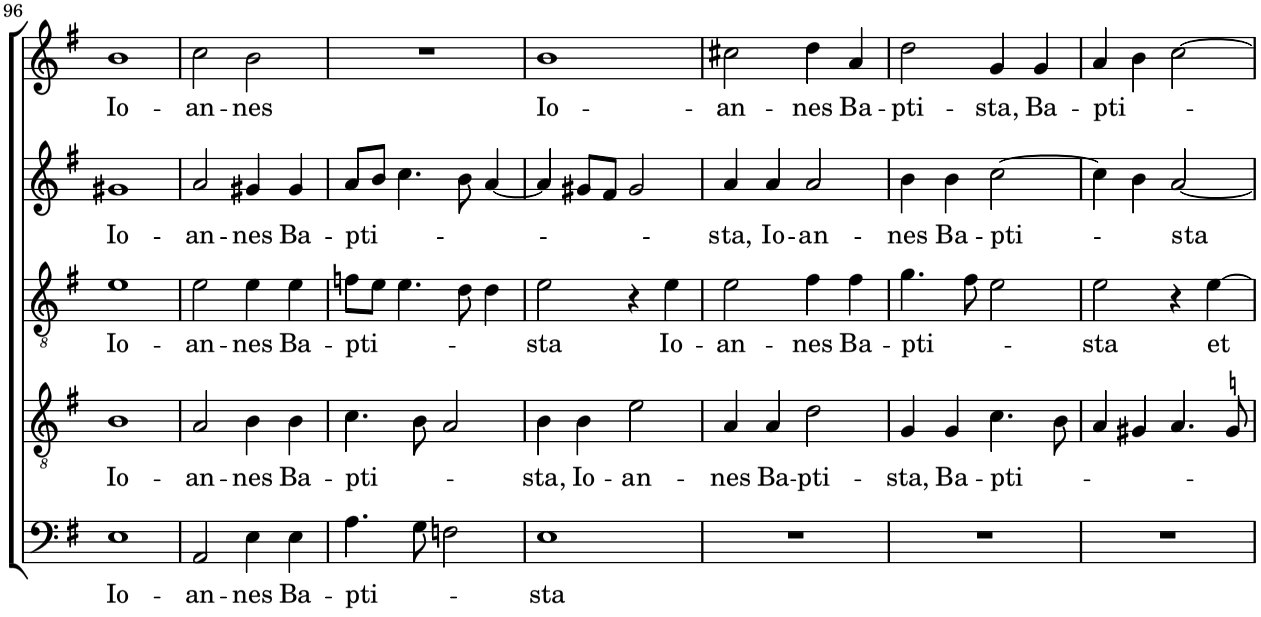
96
Io - an - nes Io - - an - nes Ba - pti - sta, Ba - pti -
Io - an - nes Ba - pti - - - sta, Io - an - nes Ba - pti - sta
Io - an - nes Ba - pti - sta Io - an - nes Ba - pti - sta et
Io - an - nes Ba - pti - sta, Io - an - nes Ba - pti - sta, Ba - pti - -
Io - an - nes Ba - pti - sta

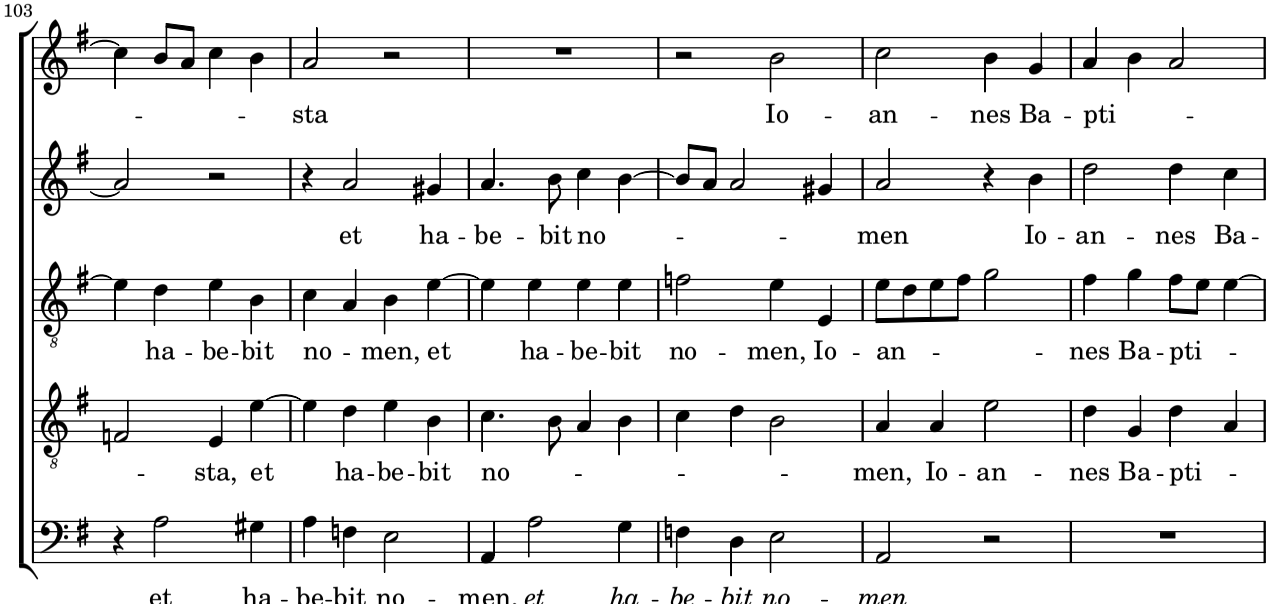
103
- - sta Io - an - nes Ba - pti -
et ha - be - bit no - - men Io - an - nes Ba -
ha - be-bit no - men, et ha - be-bit no - men, Io - an - - nes Ba - pti -
- sta, et ha-be-bit no - - - men, Io - an - nes Ba - pti -
et ha - be-bit no - men, *et ha - be - bit no - men*

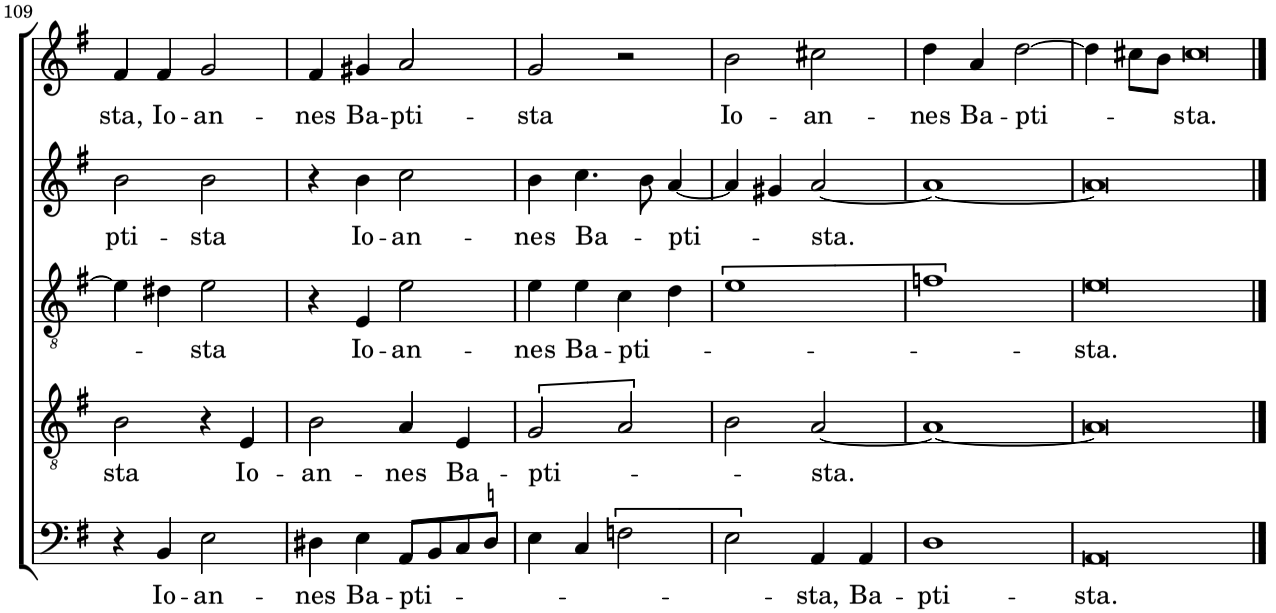
109
sta, Io - an - nes Ba - pti - sta Io - an - nes Ba - pti - sta.
pti - sta Io - an - nes Ba - pti - sta.
- sta Io - an - nes Ba - pti - - - - sta.
sta Io - an - nes Ba - pti - - sta.
Io - an - nes Ba - pti - - - - sta, Ba - pti - sta.