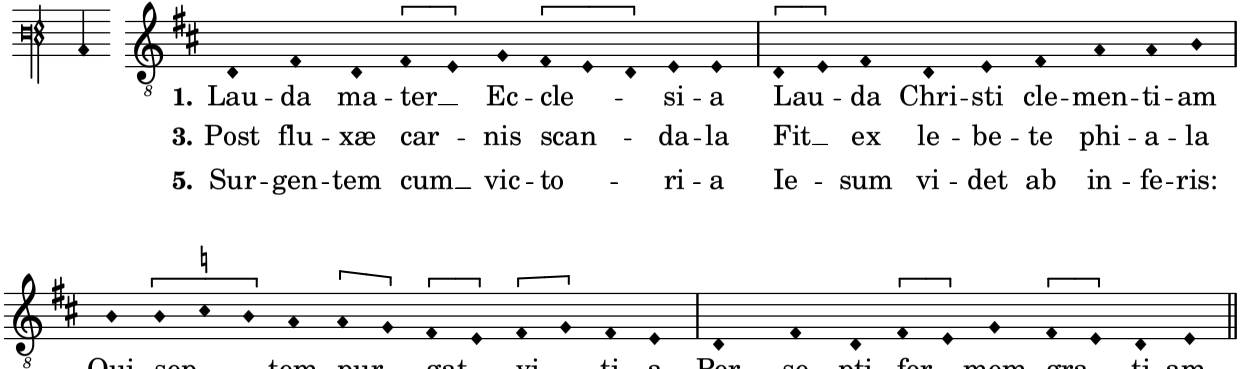
1. Lau - da ma - ter_ Ec - cle - si - a Lau - da Chri - sti cle - men - ti - am
3. Post flu - xæ car - nis scan - da - la Fit_ ex le - be - te phi - a - la
5. Sur - gen - tem cum_ vic - to - ri - a Ie - sum vi - det ab in - fe - ris:
Qui sep - tem pur - gat_ vi - ti - a Per se - pti for - mem gra - ti - am.
In vas___ tran - sla - ta__ glo - ri - æ De va - se con - tu - me - li - æ.
Pri - ma___ me - re - tur_ gau - di - a Quæ plus ar - de - bat ce - te - ris.

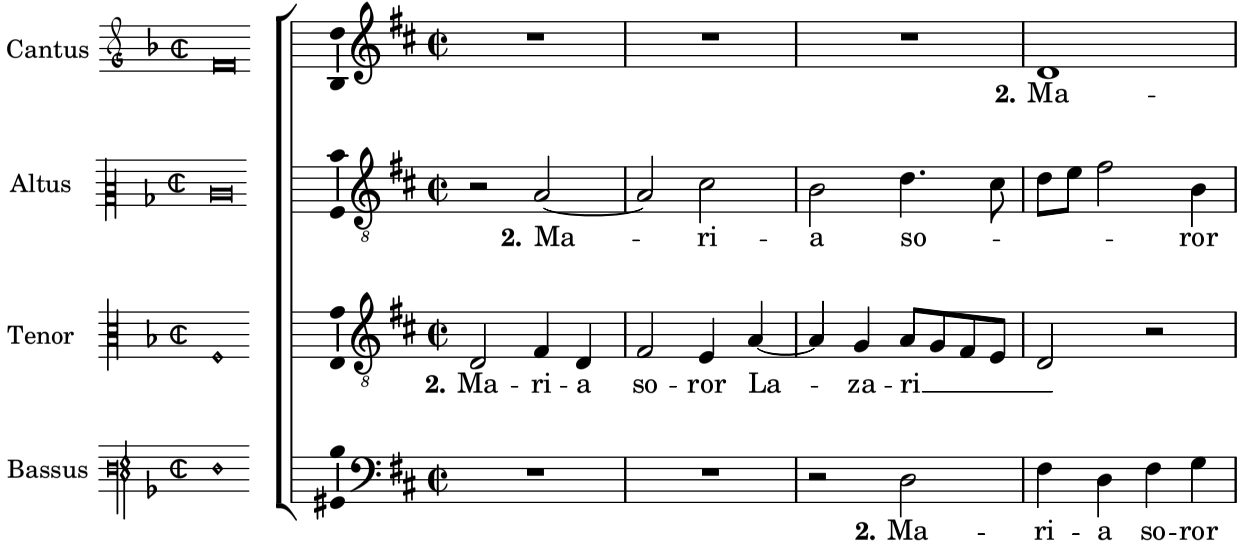
Cantus
2. Ma -
Altus
2. Ma - ri - a so - - ror
Tenor
2. Ma - ri - a so - ror La - za - ri
Bassus
2. Ma - ri - a so-ror

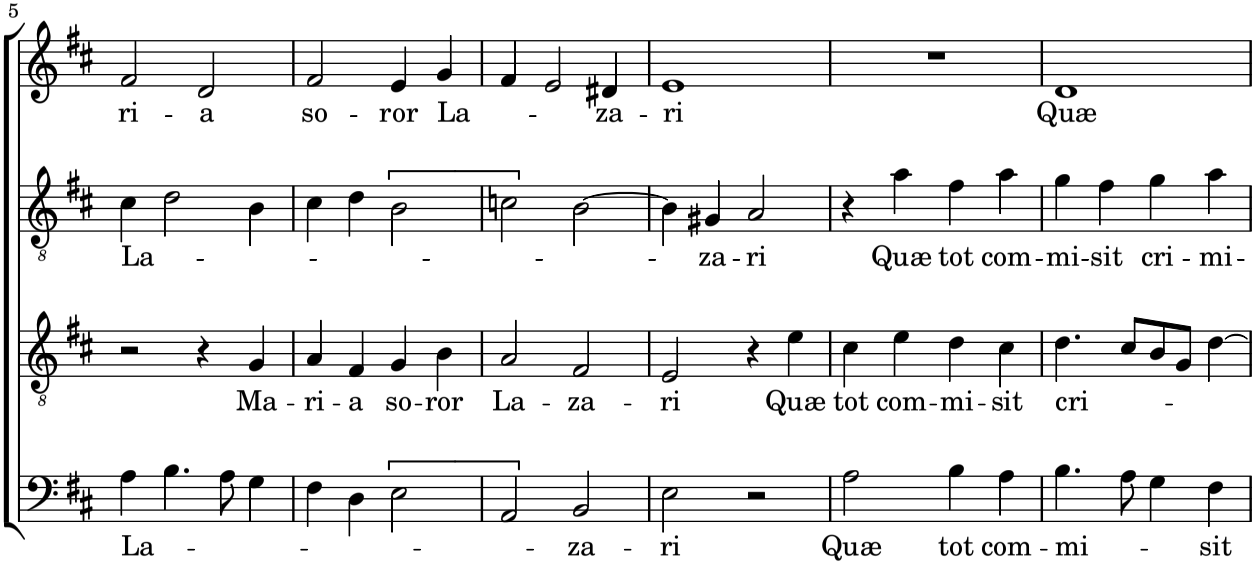
5
ri - a so - ror La - za - ri Quæ
La - - - - - za - ri Quæ tot com - mi - sit cri - mi -
Ma - ri - a so - ror La - za - ri Quæ tot com - mi - sit cri -
La - - - - za - ri Quæ tot com - mi - sit

11

tot com - mi - sit cri - - mi - na Ab

na, quæ tot com - mi - sit cri - mi - na Ab i - -

- mi - na, quæ tot com - mi - sit cri - - - mi - na

cri - mi - na, quæ tot com - mi - sit cri - mi - na, Ab i - psa

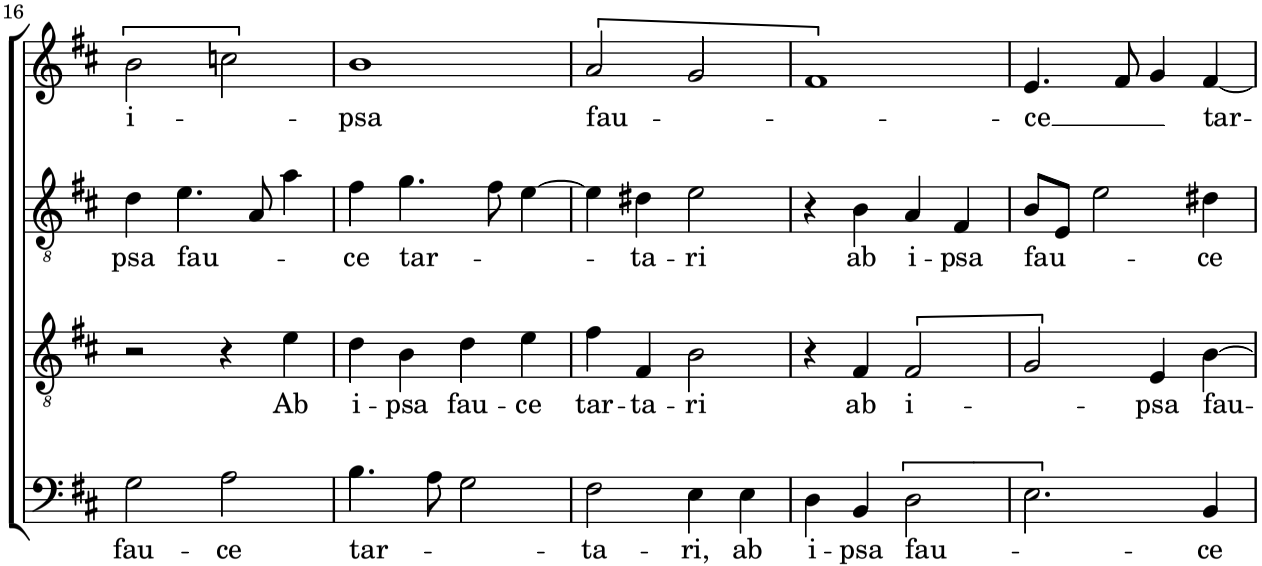
16
i - - psa fau - - - - ce tar-
psa fau - ce tar - - ta - ri ab i - psa fau - ce
Ab i - psa fau - ce tar - ta - ri ab i - - psa fau-
fau - ce tar - - ta - ri, ab i - psa fau - - ce

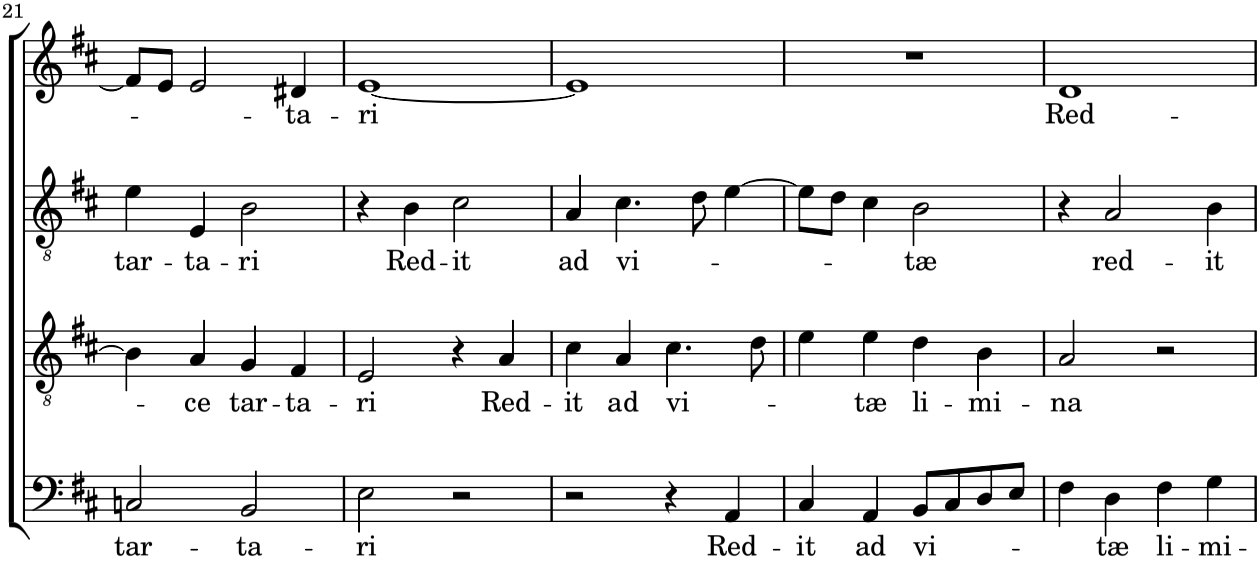
21
- - ta - ri
Red -
tar - ta - ri
Red - it ad vi - - tæ
red - it
- ce tar - ta - ri
Red - it ad vi - tæ li - mi - na
tar - ta - ri
Red - it ad vi - tæ li - mi -

26

it ad vi - tæ li - - - - mi - na.

ad vi - tæ li - - - - - - mi - na.

red - it ad vi - tæ li - - - - mi - na.

na, red - it ad vi - tæ li - - - - mi - na.

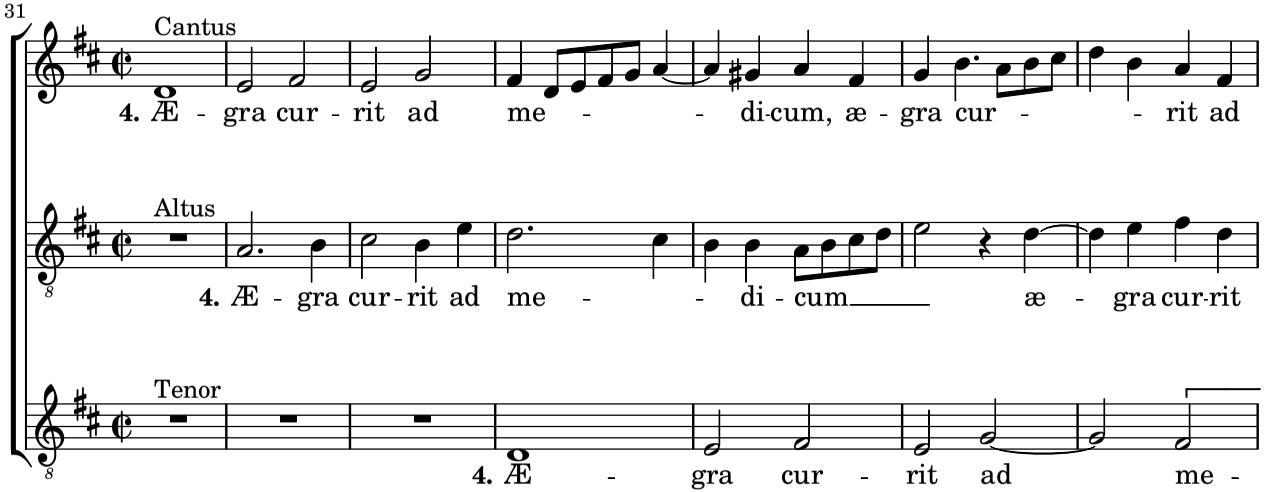
31
Cantus
4. Æ - gra cur - rit ad me - - di-cum, æ - gra cur - - rit ad
Altus
4. Æ - gra cur - rit ad me - - di - cum æ - gra cur-rit
Tenor
4. Æ - gra cur - rit ad me -

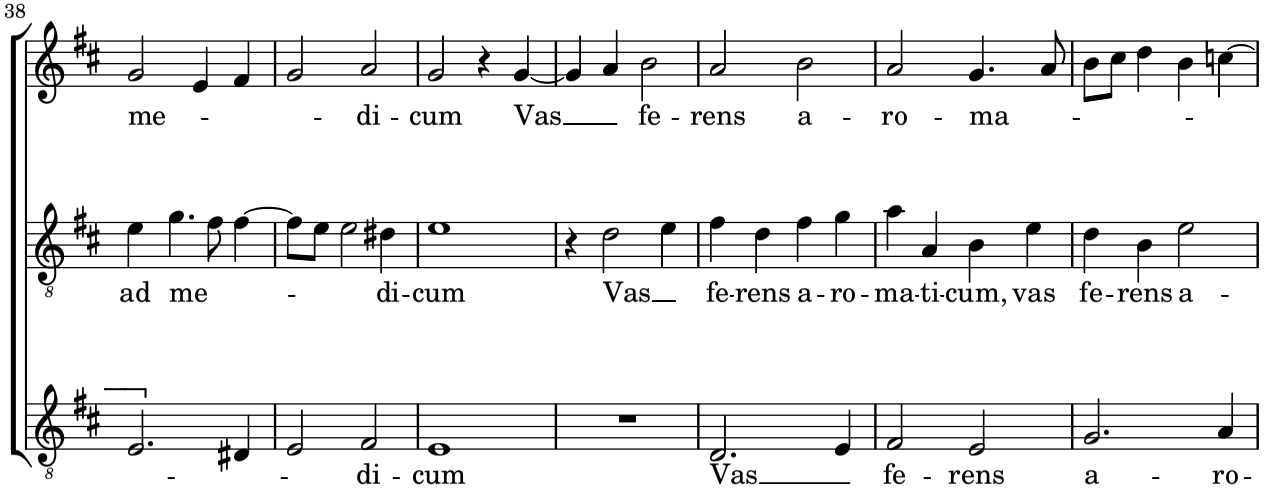
38
me - - di - cum Vas fe - rens a - ro - ma - -
ad me - di-cum Vas fe-rens a - ro - ma-ti-cum, vas fe - rens a -
- - di - cum Vas fe - rens a - ro-

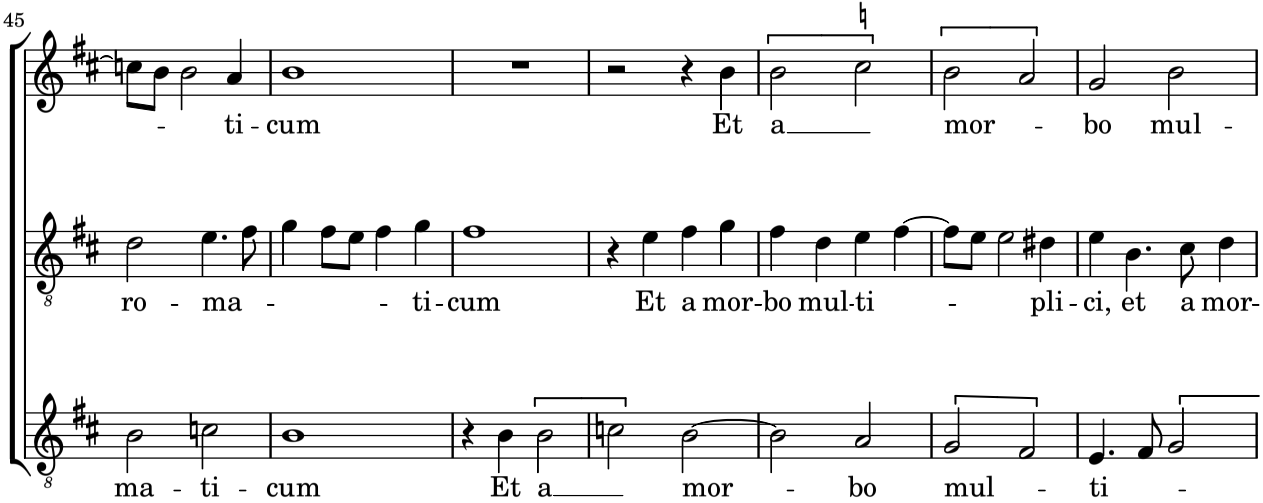
45
- ti - cum Et a mor - bo mul -
ro - ma - - ti - cum Et a mor-bo mul-ti - pli - ci, et a mor-
ma - ti - cum Et a mor - bo mul - ti -

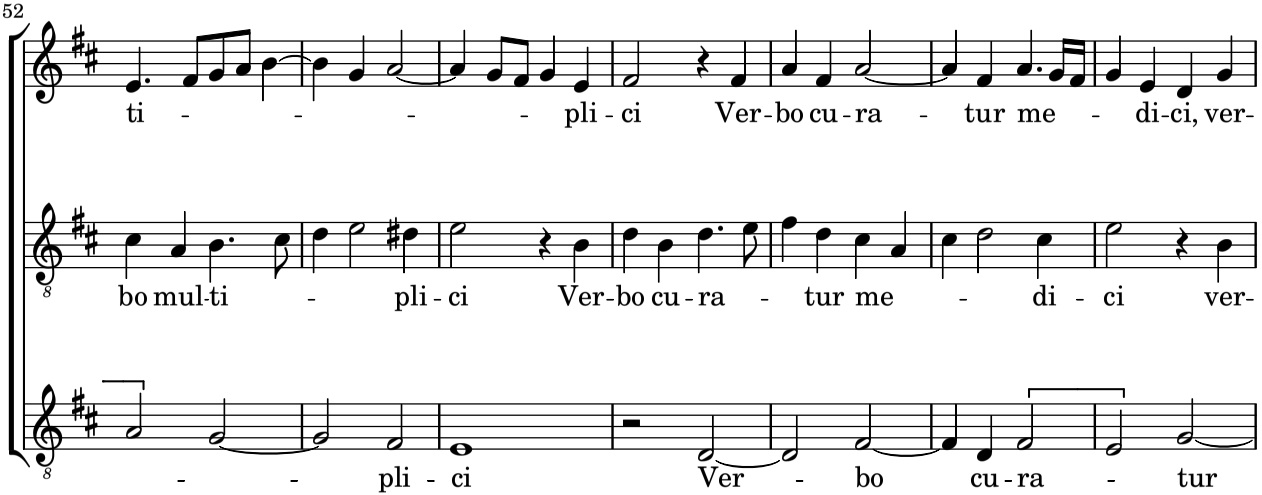
52
ti - - - - pli - ci Ver - bo cu - ra - tur me - di-ci, ver-
bo mul-ti - pli - ci Ver-bo cu - ra - tur me - di - ci ver-
- - pli - ci Ver - bo cu - ra - tur

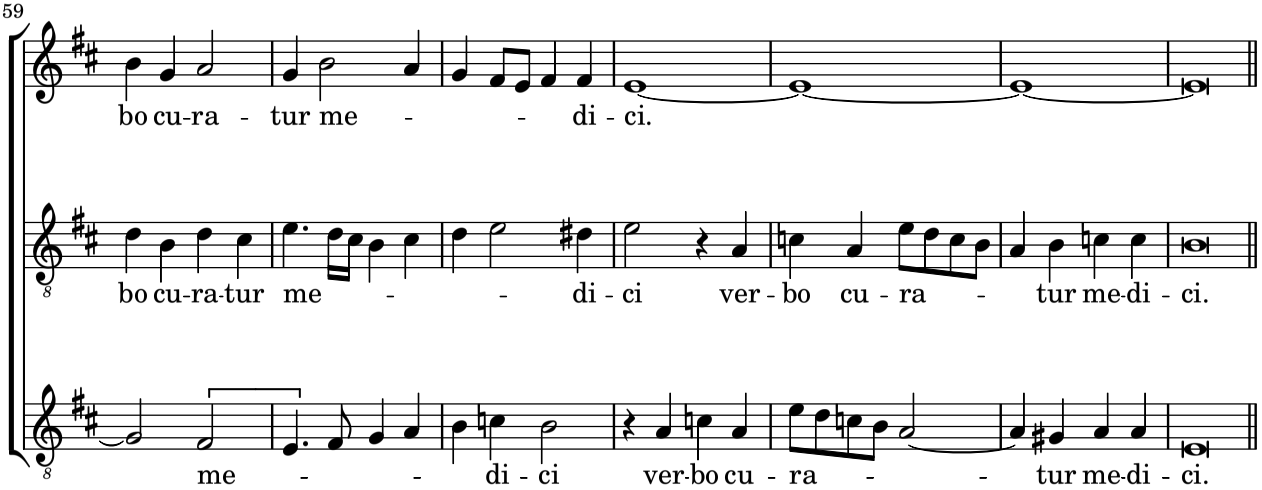
59
bo cu-ra - tur me - - di - ci.
bo cu-ra-tur me - - di - ci ver - bo cu - ra - tur me-di - ci.
me - - di - ci ver-bo cu - ra - - tur me-di - ci.

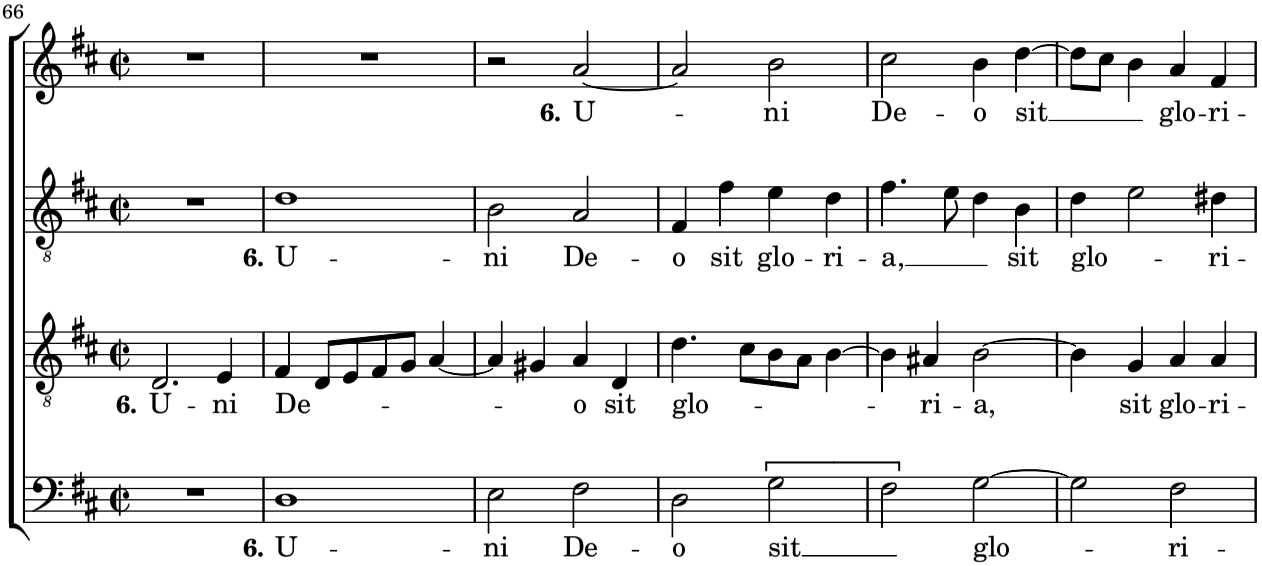
66
6. U - ni De - o sit glo-ri -
6. U - - ni De - o sit glo - ri - a, sit glo - ri -
6. U - ni De - - o sit glo - - ri - a, sit glo-ri -
6. U - - ni De - o sit glo - ri -

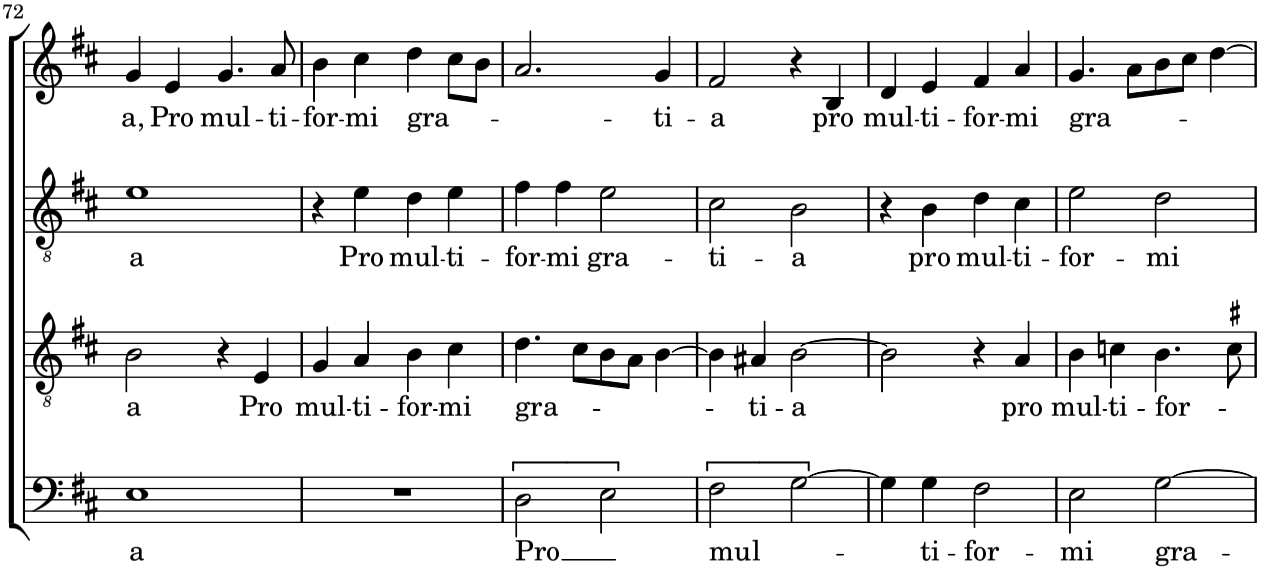
72
a, Pro mul - ti - for-mi gra - - ti - a pro mul-ti - for-mi gra -
a Pro mul-ti - for-mi gra - ti - a pro mul-ti - for - mi
a Pro mul-ti - for-mi gra - - ti - a pro mul-ti - for -
a Pro mul - ti - for - mi gra -

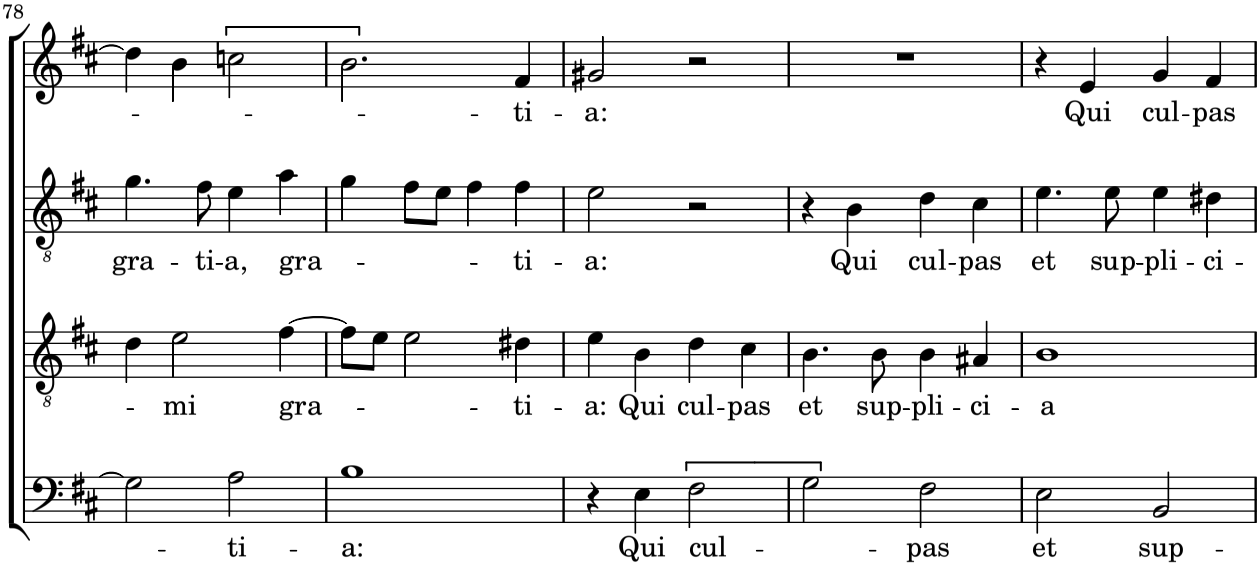
78
- - - - ti - a: Qui cul-pas
gra - ti-a, gra - - ti - a: Qui cul-pas et sup-pli - ci -
- mi gra - - ti - a: Qui cul-pas et sup-pli - ci - a
- ti - a: Qui cul - - pas et sup -

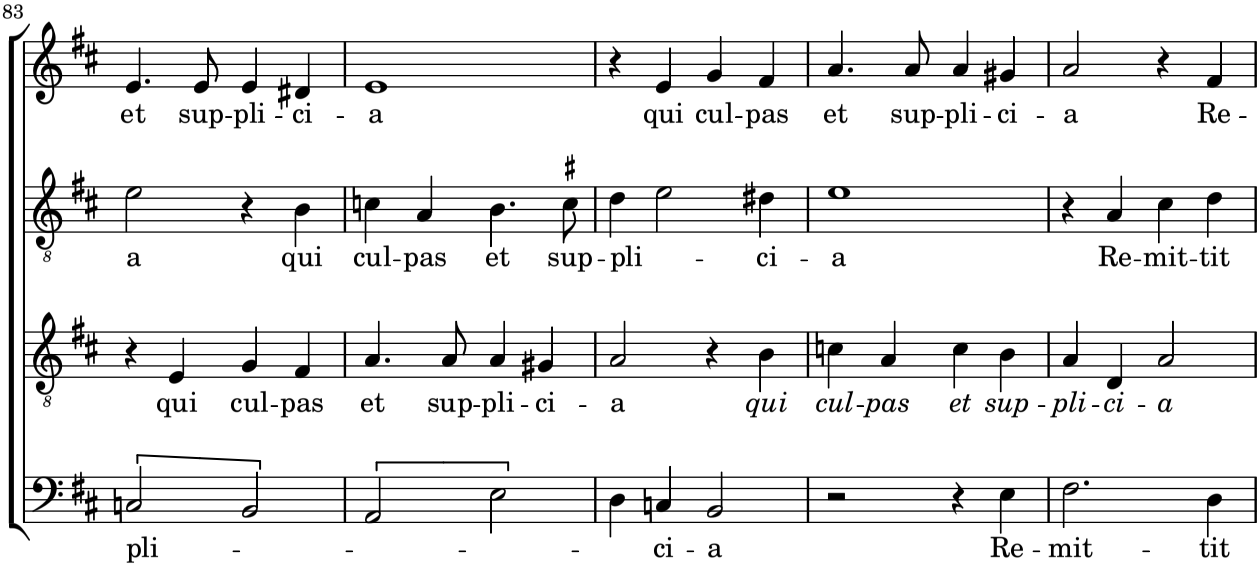
83
et sup-pli - ci - a qui cul-pas et sup-pli - ci - a Re -
a qui cul-pas et sup - pli - ci - a Re-mit-tit
qui cul-pas et sup-pli - ci - a *qui cul-pas et sup - pli-ci - a*
pli - - - - ci - a Re - mit - tit

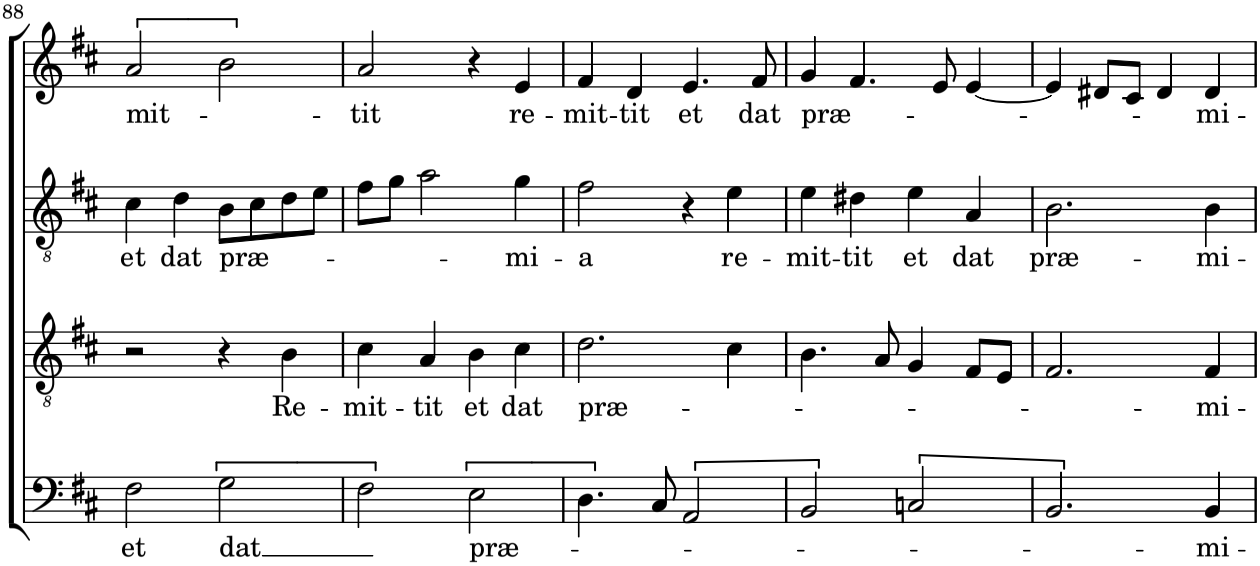
88
mit - - tit re - mit-tit et dat præ - - - mi -
et dat præ - - mi - a re - mit-tit et dat præ - mi -
Re - mit - tit et dat præ - - - - - mi -
et dat_____ præ - - - - - - mi -

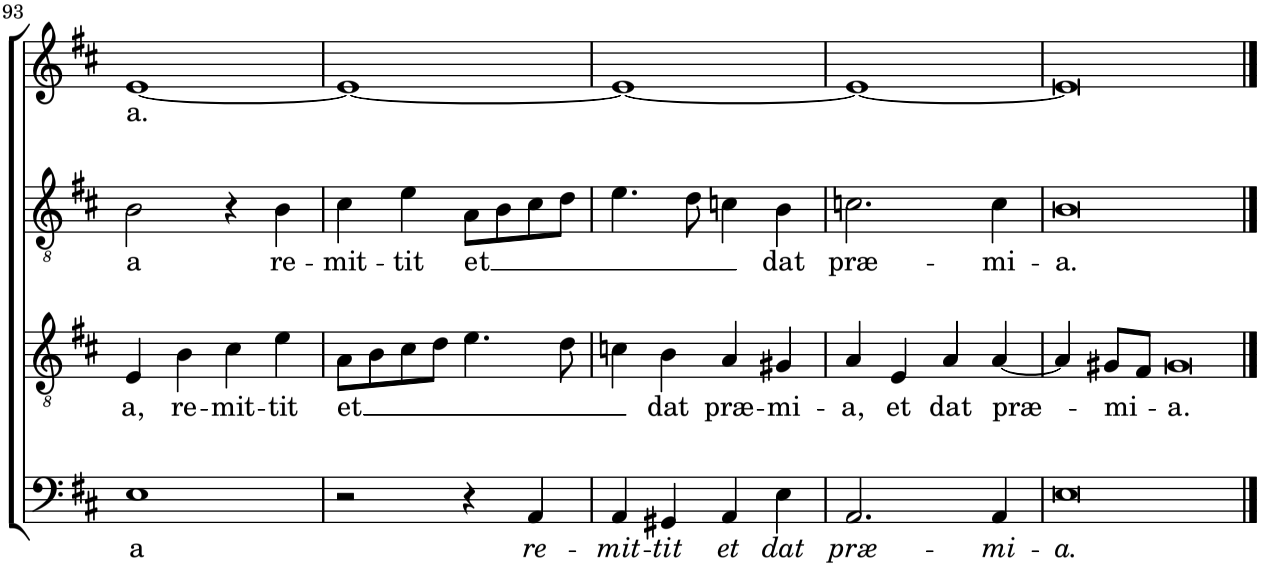
93
a.
a re - mit - tit et dat præ - mi - a.
a, re-mit-tit et dat præ-mi - a, et dat præ - mi - a.
a *re - mit-tit et dat præ - mi - a.*

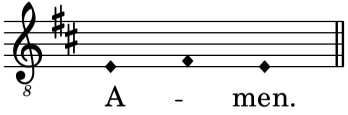
A - men.