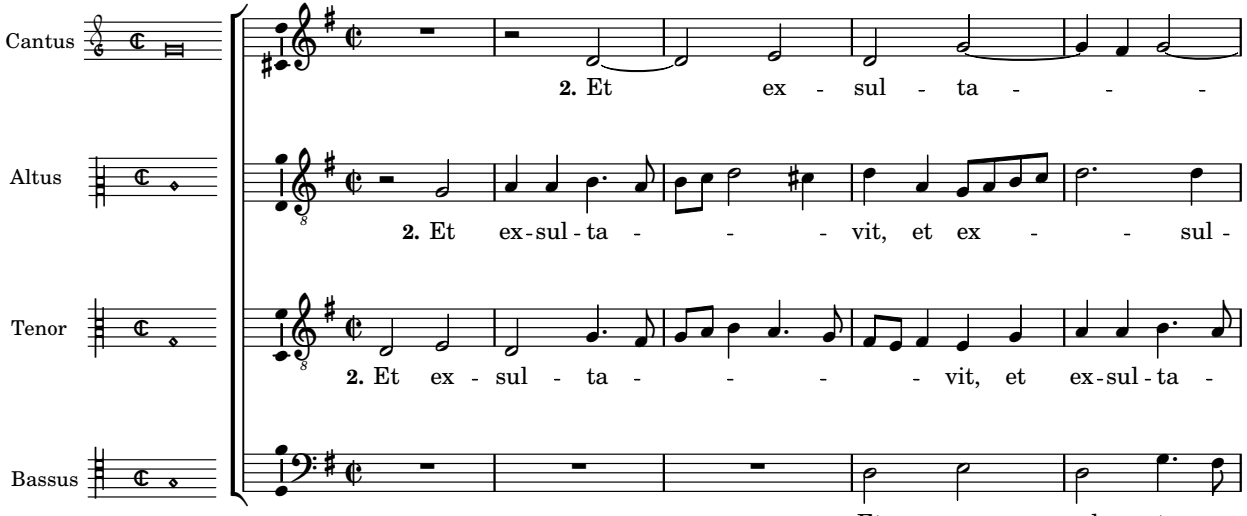
Cantus
2. Et ex - sul - ta - - -
Altus
2. Et ex-sul-ta - - - vit, et ex - - sul -
Tenor
2. Et ex - sul - ta - - - - vit, et ex-sul-ta -
Bassus
2. Et ex - sul - ta -

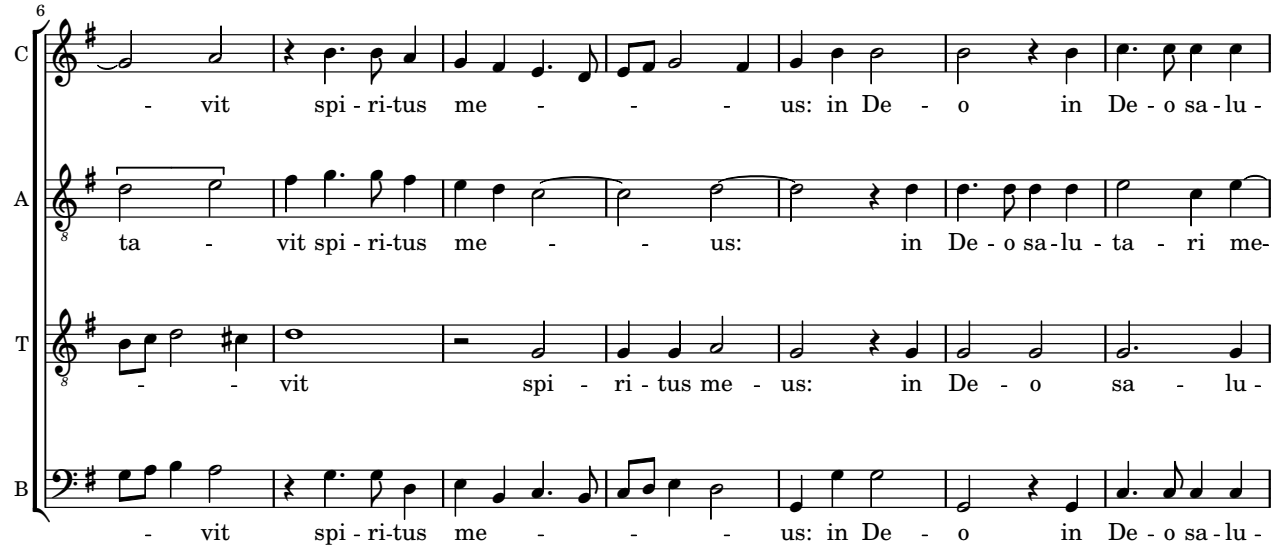
6
C
- vit spi - ri-tus me - - - us: in De - o in De - o sa - lu -
A
ta - vit spi - ri-tus me - - us: in De - o sa - lu - ta - ri me-
T
- - vit spi - ri - tus me - us: in De - o sa - lu -
B
- vit spi - ri-tus me - - - us: in De - o in De - o sa - lu -

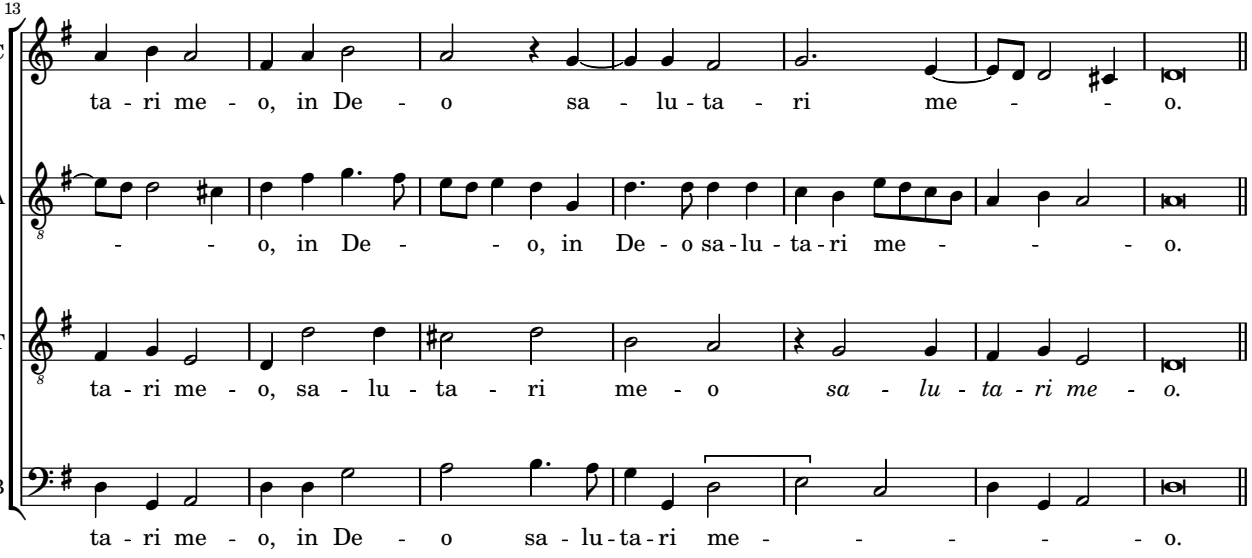
13
C
ta - ri me - o, in De - o sa - lu - ta - ri me - - o.
A
- - o, in De - - o, in De - o sa - lu - ta - ri me - - - o.
T
ta - ri me - o, sa - lu - ta - ri me - o sa - lu - ta - ri me - o.
B
ta - ri me - o, in De - o sa - lu - ta - ri me - - - - - o.

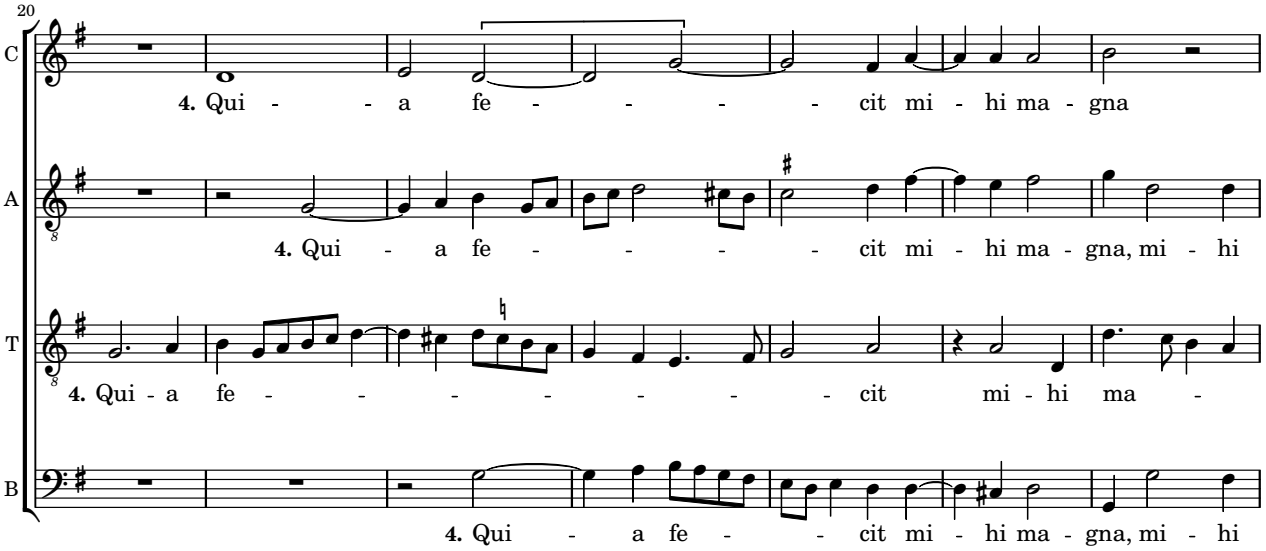
20
C
4. Qui - - a fe - - - - - cit mi - hi ma - gna
A
4. Qui - a fe - - - - - cit mi - hi ma - gna, mi - hi
T
4. Qui - a fe - - - - - - - cit mi - hi ma -
B
4. Qui - a fe - - cit mi - hi ma - gna, mi - hi

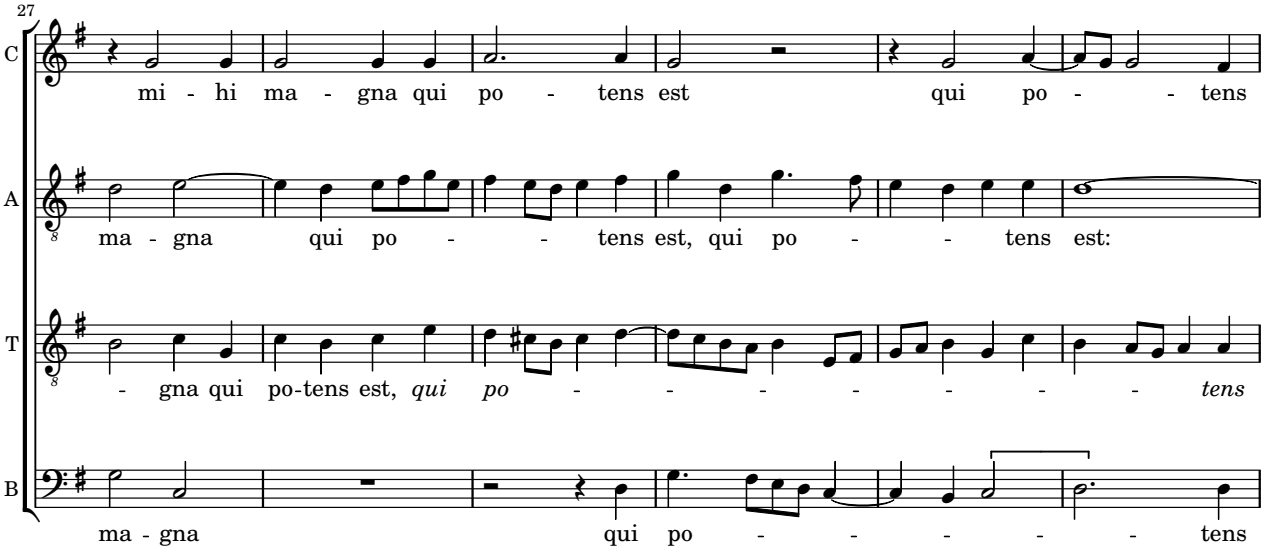
27
C
mi - hi ma - gna qui po - tens est qui po - - tens
A
ma - gna qui po - - tens est, qui po - - tens est:
T
- gna qui po-tens est, *qui po* - - - - - - - *tens*
B
ma - gna qui po - - - - - tens

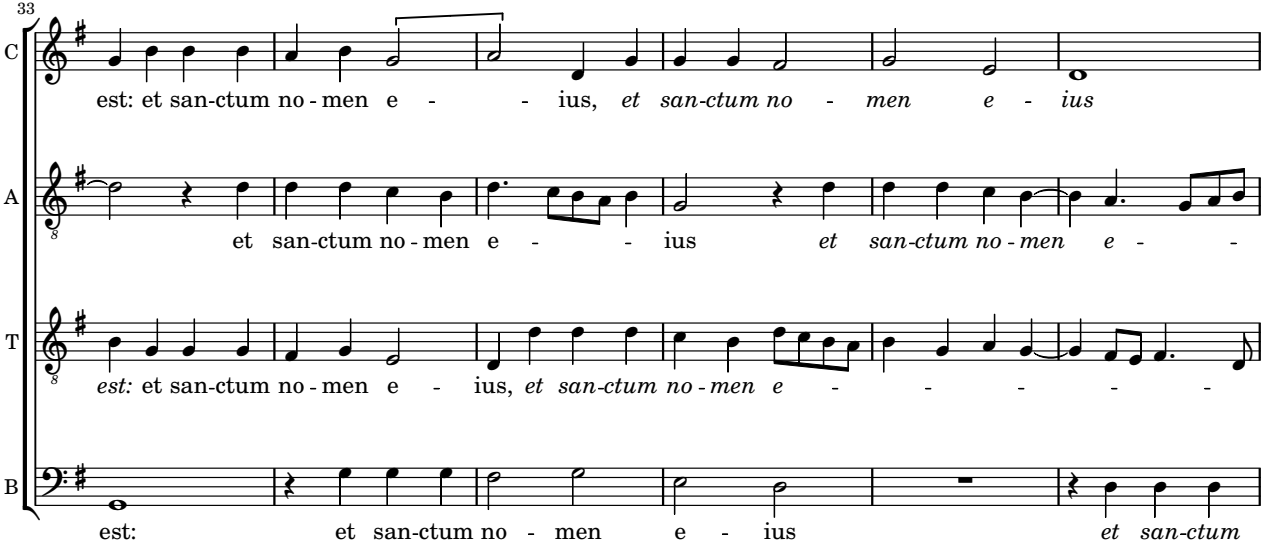
33
C
est: et san-ctum no - men e - - ius, *et san-ctum no - men e - ius*
A
et san-ctum no - men e - - ius *et san-ctum no - men e - -*
T
est: et san-ctum no - men e - ius, *et san-ctum no - men e - - - - -*
B
est: et san-ctum no - men e - ius *et san-ctum*

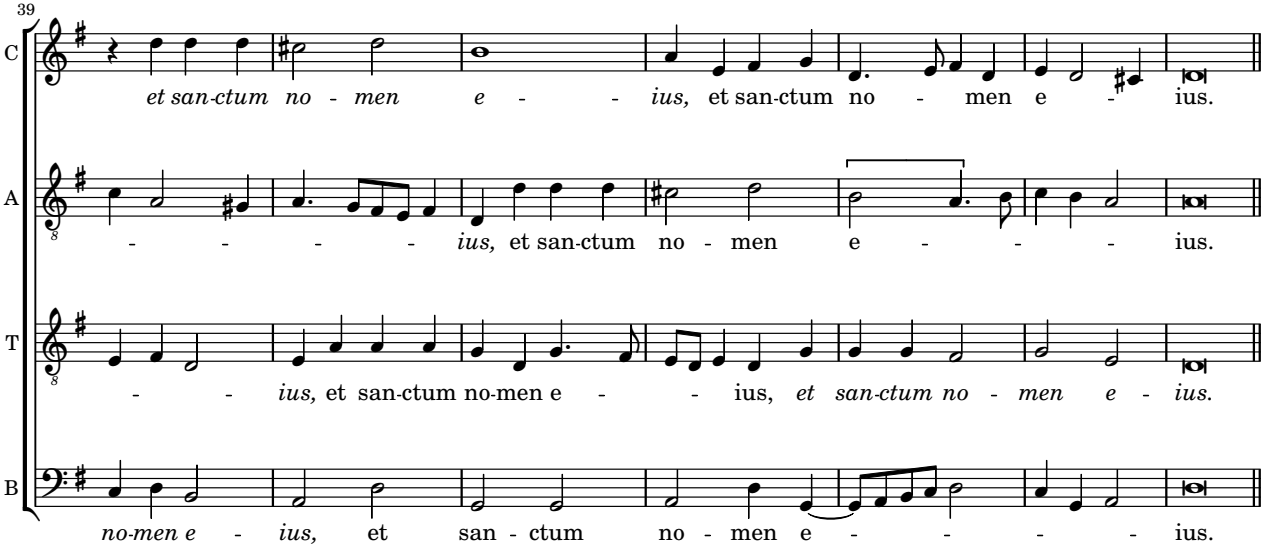
39
C
et san-ctum no - men e - - ius, et san-ctum no - men e - ius.
A
- - - - *ius,* et san-ctum no - men e - - - ius.
T
- - *ius,* et san-ctum no-men e - - ius, *et san-ctum no - men e - ius.*
B
no-men e - ius, et san - ctum no - men e - - - - ius.

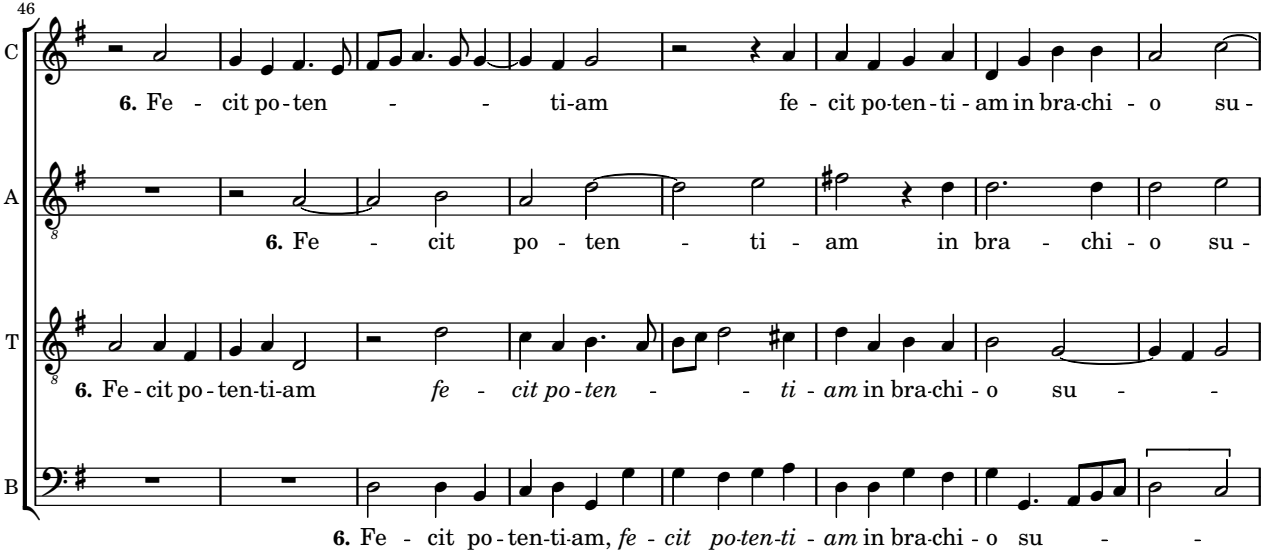
46
C
A
T
B
6. Fe - cit po - ten - - ti-am fe - cit po-ten - ti - am in bra-chi - o su -
6. Fe - cit po - ten - ti - am in bra - chi - o su -
6. Fe - cit po - ten-ti-am *fe - cit po - ten - - ti - am* in bra-chi - o su - -
6. Fe - cit po - ten-ti-am, *fe - cit po-ten-ti - am* in bra-chi - o su - -

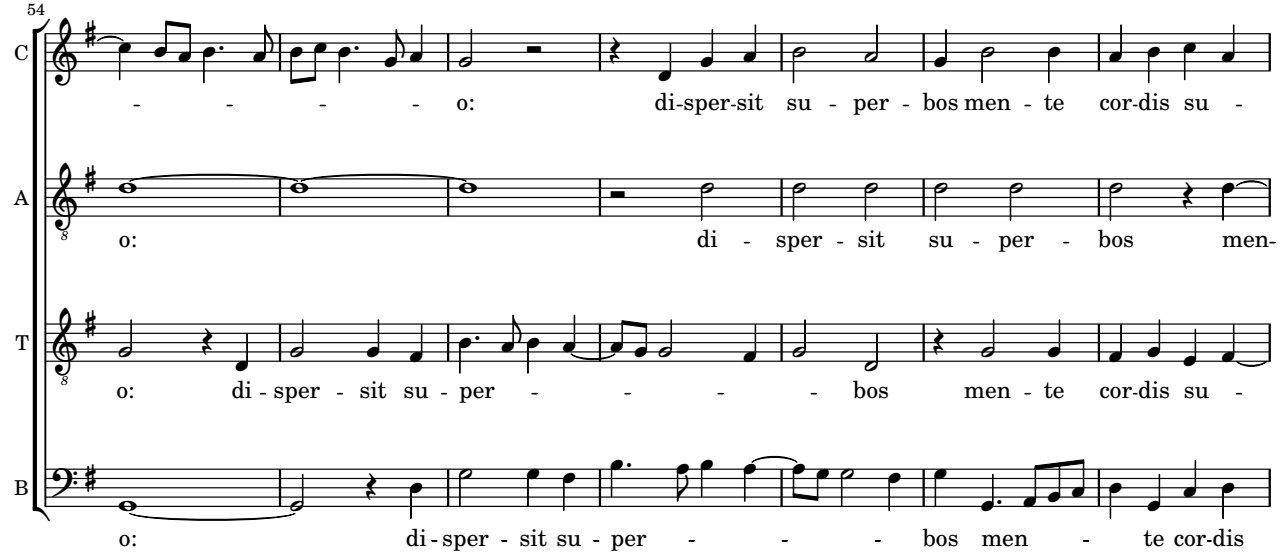
54
C
- - - - o: di-sper-sit su - per - bos men - te cor-dis su -
A
o: di - sper - sit su - per - bos men-
T
o: di - sper - sit su - per - - - - bos men - te cor-dis su -
B
o: di - sper - sit su - per - - - bos men - te cor-dis

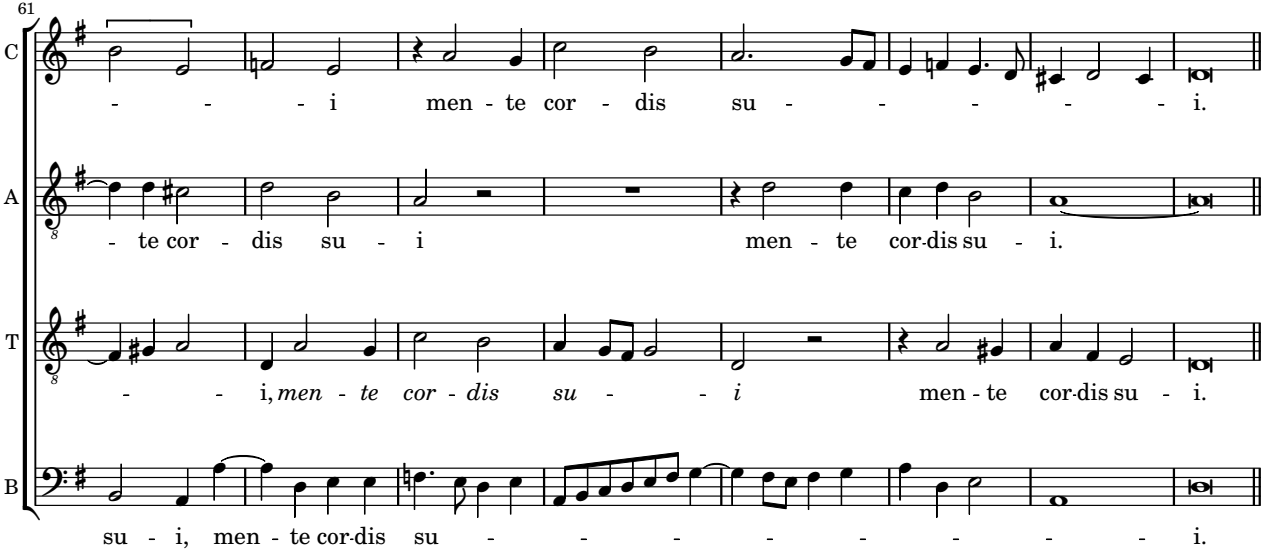
61
C
- - - i men - te cor - dis su - - - - - i.
A
- te cor - dis su - i men - te cor-dis su - i.
T
- - i, *men - te cor - dis su - - i* men - te cor-dis su - i.
B
su - i, men - te cor-dis su - - - - - - - - i.

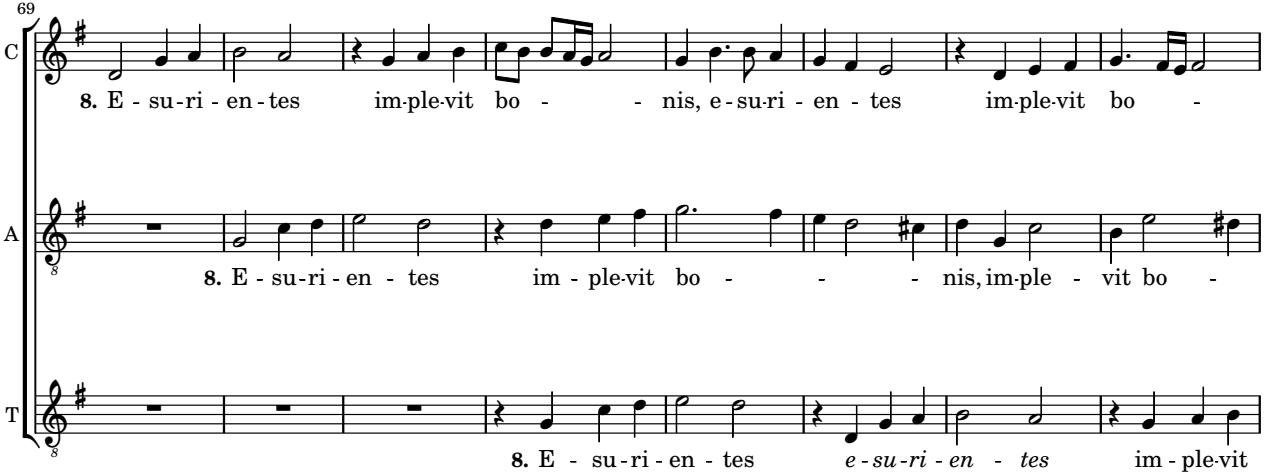
69
C
8. E - su-ri - en - tes im-ple-vit bo - - nis, e - su-ri - en - tes im-ple-vit bo -
A
8. E - su-ri - en - tes im - ple-vit bo - - - nis, im-ple - vit bo -
T
8. E - su-ri - en - tes e - su-ri - en - tes im - ple-vit

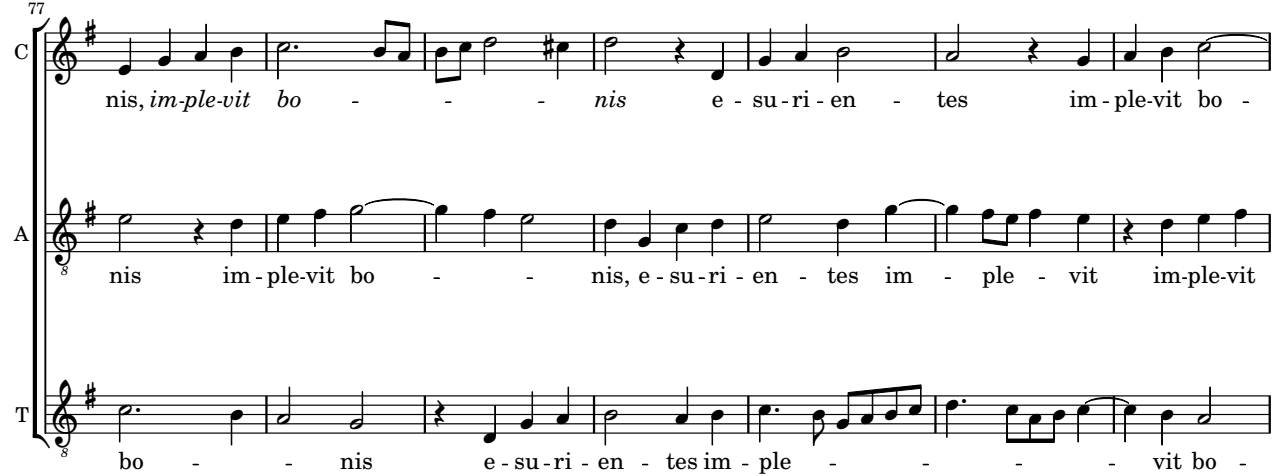
77
C
nis, *im-ple-vit* *bo* - - - *nis* e - su - ri - en - tes im - ple-vit bo -
A
nis im - ple-vit bo - - nis, e - su - ri - en - tes im - ple - vit im-ple-vit
T
bo - - nis e - su - ri - en - tes im - ple - - - - vit bo -

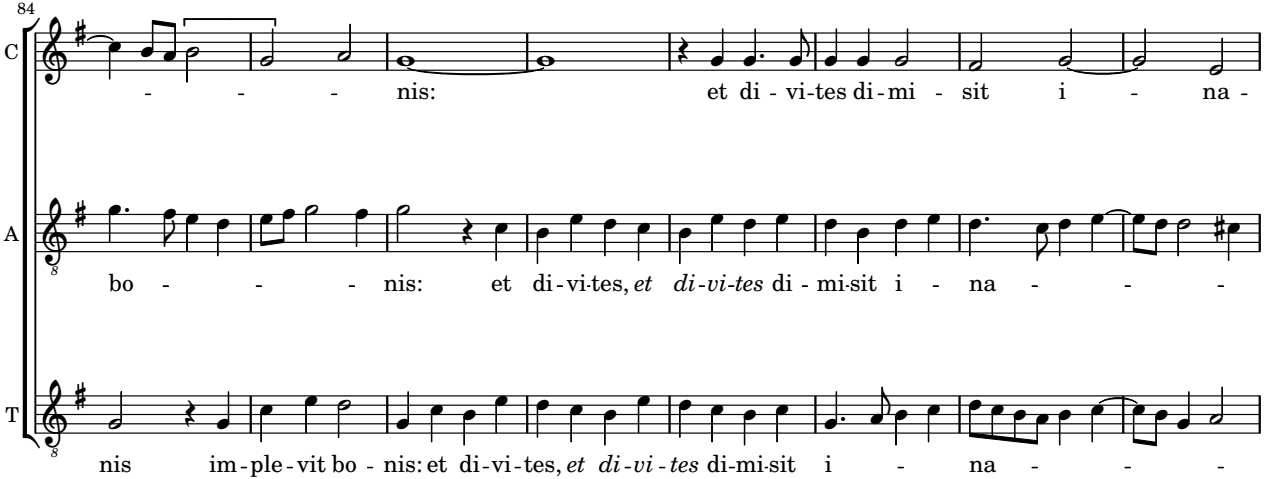
84
C
- - - nis: et di - vi-tes di-mi - sit i - na -
A
bo - - - nis: et di-vi-tes, *et di-vi-tes* di - mi-sit i - na - - -
T
nis im-ple-vit bo - nis: et di-vi-tes, *et di-vi-tes* di-mi-sit i - na - - -

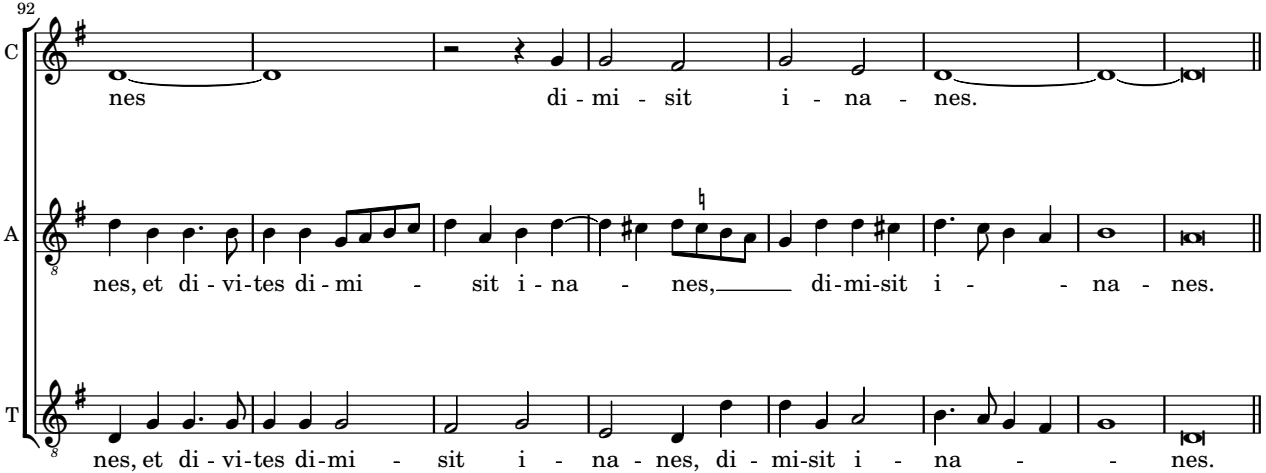
92
C
nes di - mi - sit i - na - nes.
A
nes, et di - vi-tes di - mi - sit i - na - nes, di-mi-sit i - na - nes.
T
nes, et di - vi-tes di-mi - sit i - na - nes, di - mi-sit i - na - nes.

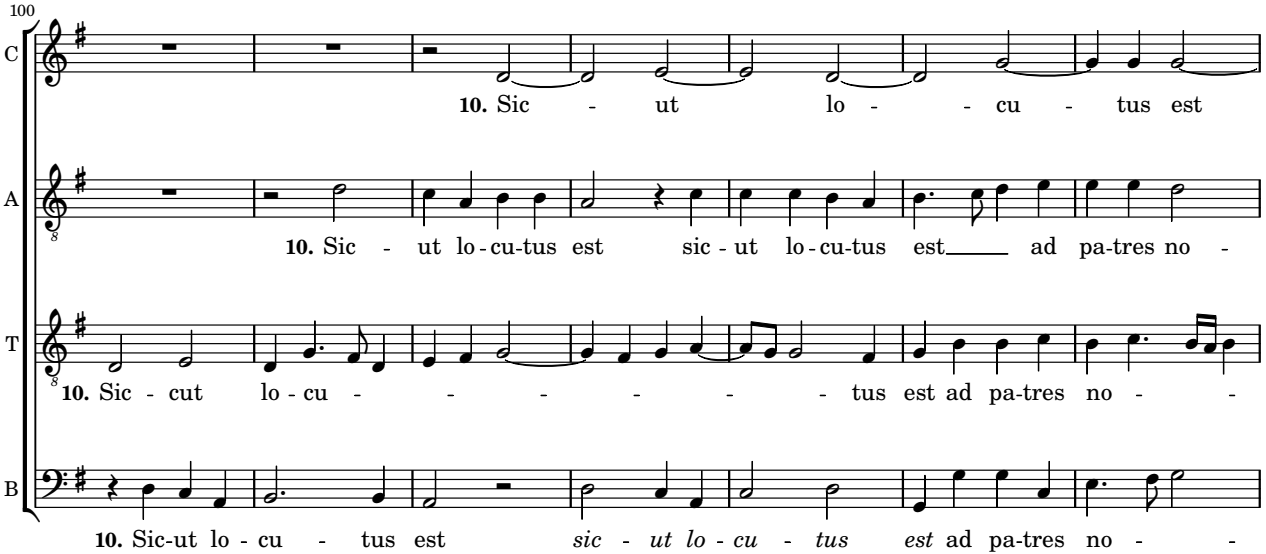
100
C
10. Sic - ut lo - - cu - tus est
A
10. Sic - ut lo - cu - tus est sic - ut lo - cu - tus est ad pa - tres no -
T
10. Sic - cut lo - cu - - - - - - tus est ad pa - tres no - -
B
10. Sic - ut lo - cu - tus est *sic - ut lo - cu - tus est* ad pa - tres no - -

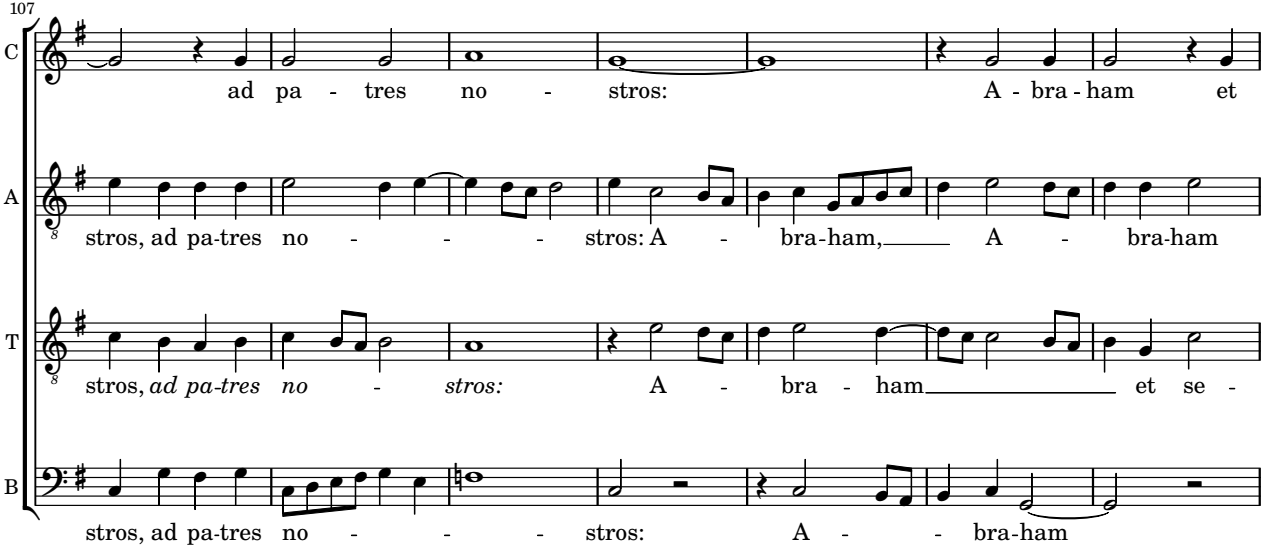
107
C
ad pa - tres no - stros: A - bra - ham et
A
stros, ad pa-tres no - - - stros: A - bra-ham, A - bra-ham
T
stros, *ad pa-tres no - stros:* A - bra - ham et se -
B
stros, ad pa-tres no - - - stros: A - - bra-ham

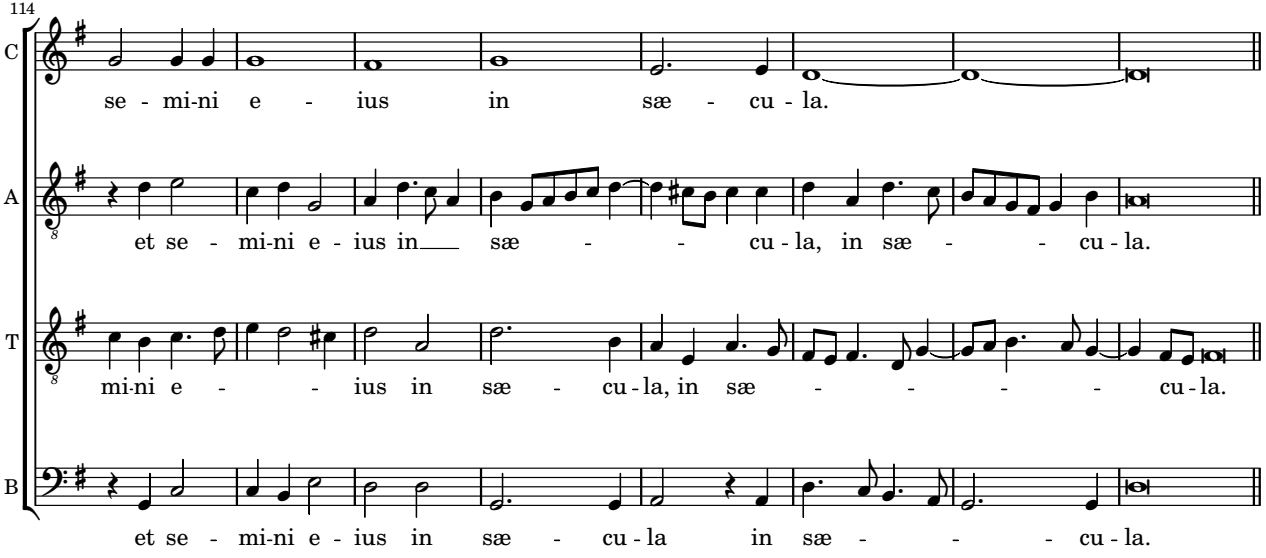
114
C
se - mi-ni e - ius in sæ - cu - la.
A
et se - mi-ni e - ius in sæ - - cu - la, in sæ - - cu - la.
T
mi-ni e - - ius in sæ - cu - la, in sæ - - - - cu - la.
B
et se - mi-ni e - ius in sæ - cu - la in sæ - - - cu - la.

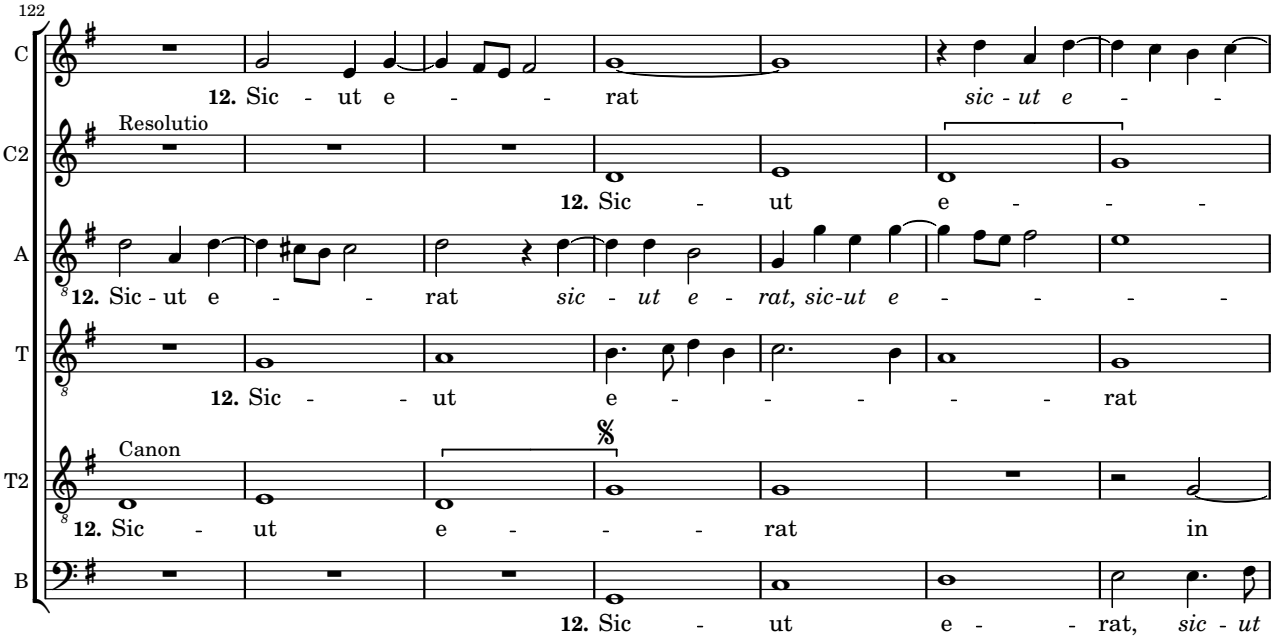
122
C
12. Sic - ut e - - rat sic - ut e - -
C2
Resolutio
12. Sic - ut e - - -
A
12. Sic - ut e - - rat sic - ut e - rat, sic-ut e - - - -
T
12. Sic - - ut e - - - - - rat
T2
Canon
12. Sic - ut e - - - rat in
B
12. Sic - ut e - - rat, sic - ut

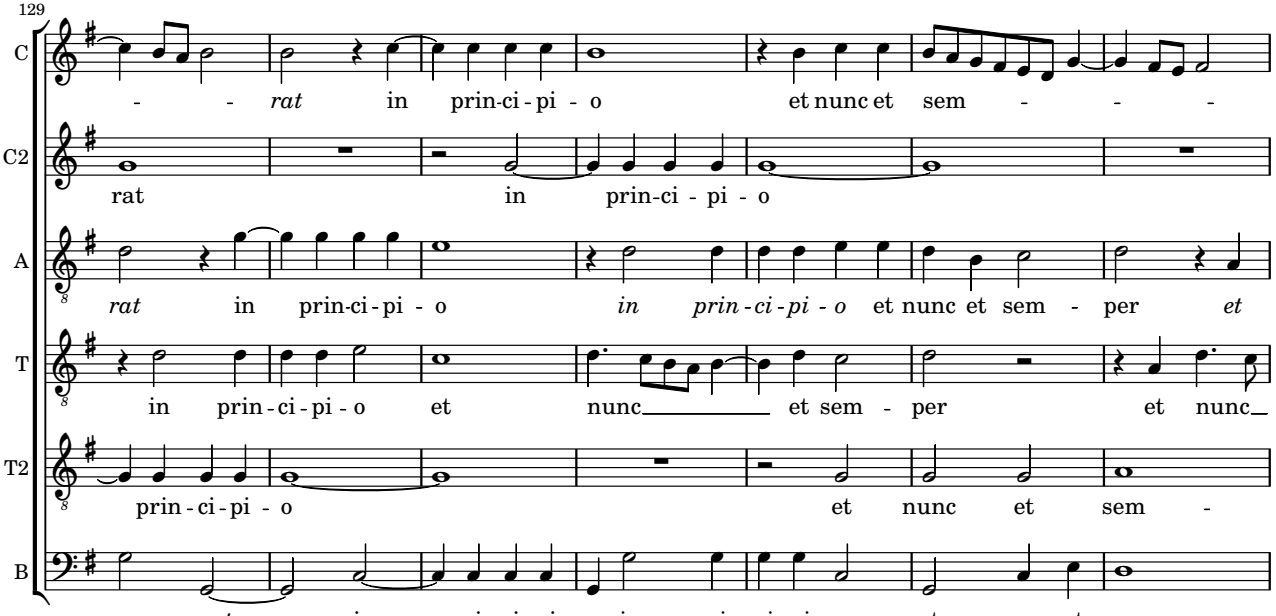
129
C
- - rat in prin-ci-pi - o et nunc et sem - - -
C2
rat in prin-ci - pi - o
A
rat in prin-ci-pi - o in prin-ci-pi - o et nunc et sem - per et
T
in prin-ci-pi - o et nunc et sem - per et nunc
T2
prin-ci-pi - o et nunc et sem -
B
e - rat in prin-ci-pi - o, in prin-ci-pi - o et nunc et sem -

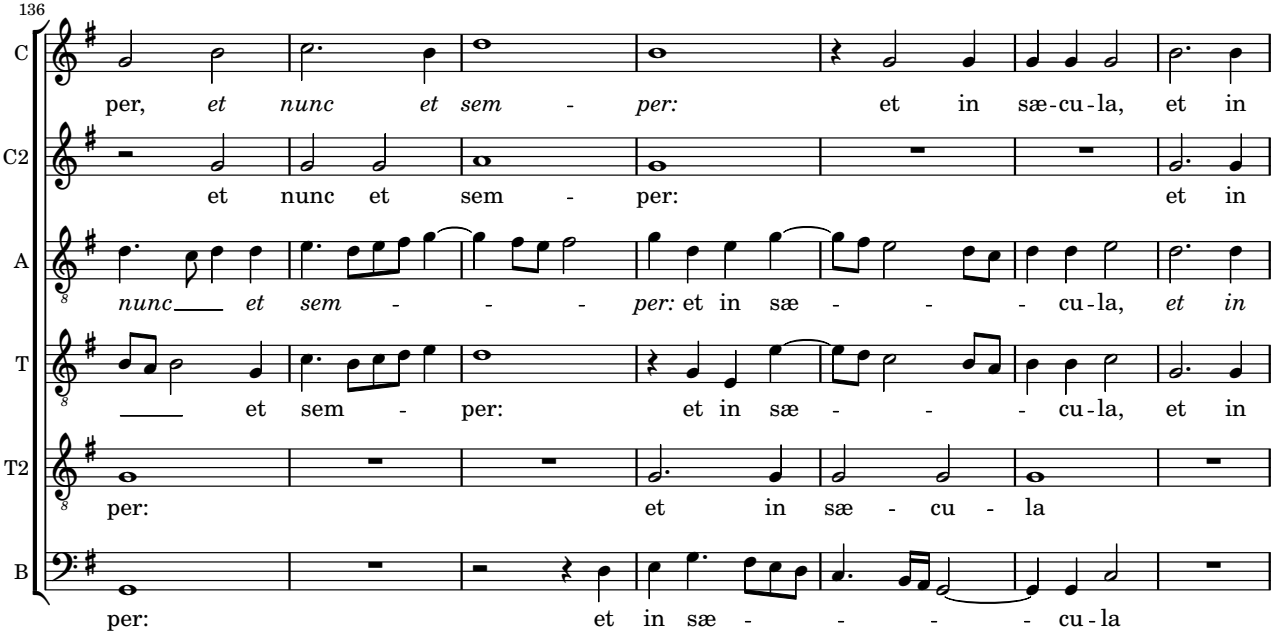
136
C
per, *et nunc et sem - per:* et in sæ-cu-la, et in
C2
et nunc et sem - per: et in
A
nunc *et sem* - - - *per:* et in sæ - - - cu-la, *et in*
T
et sem - per: et in sæ - - - cu-la, et in
T2
per: et in sæ - cu - la
B
per: et in sæ - - - - cu-la

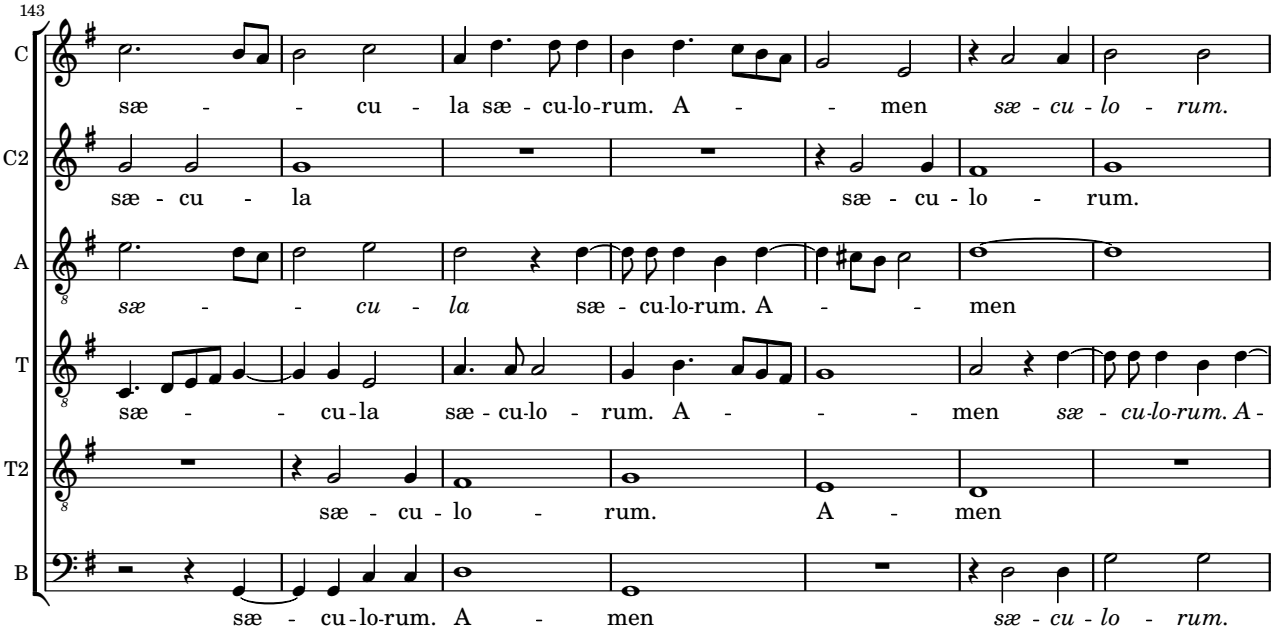
143
C
sæ - - cu - la sæ - cu-lo-rum. A - - men sæ - cu - lo - rum.
C2
sæ - cu - la sæ - cu - lo - rum.
A
sæ - - cu - la sæ - cu-lo-rum. A - - men
T
sæ - - cu-la sæ - cu-lo - rum. A - - - men sæ - cu-lo-rum. A -
T2
sæ - cu - lo - rum. A - men
B
sæ - cu-lo-rum. A - men sæ - cu - lo - rum.

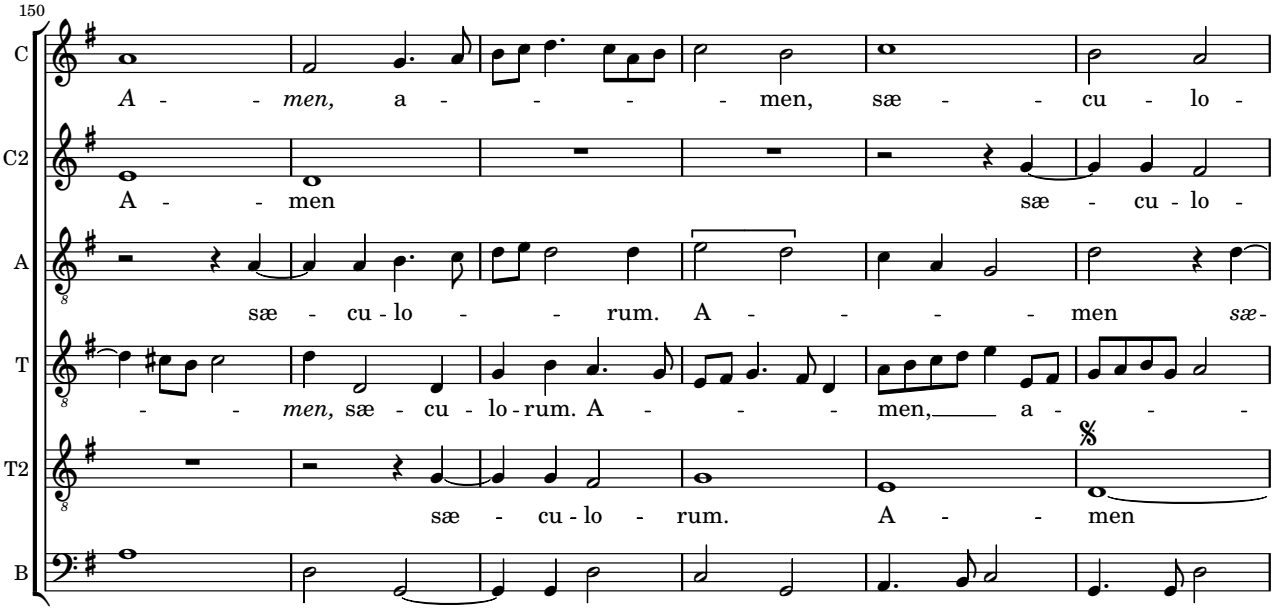
150
C
A - - men, a - - - - - men, sæ - - cu - lo -
C2
A - - men sæ - cu - lo -
A
sæ - cu - lo - - rum. A - - - - men sæ-
T
- - men, sæ - cu - lo - rum. A - - - men, a - - -
T2
sæ - cu - lo - rum. A - - men
B
A - - men, sæ - cu - lo - rum. A - men, sæ - cu-lo -

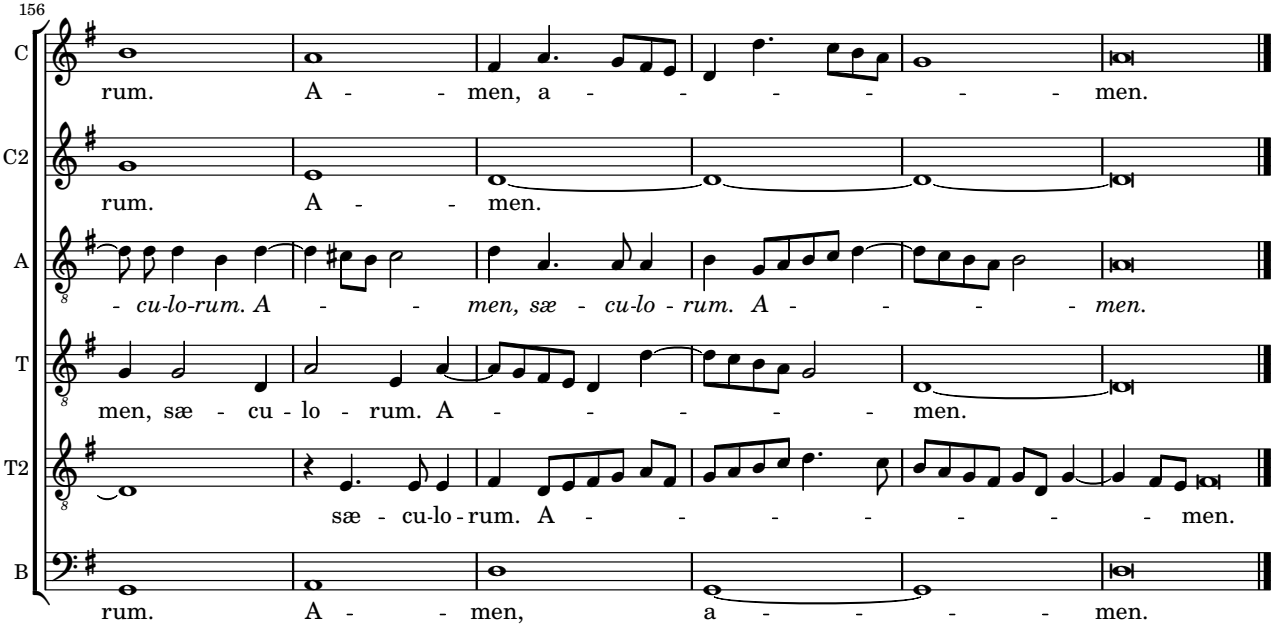
156
C
rum. A - - men, a - - - - - - men.
C2
rum. A - - men.
A
- cu-lo-rum. A - - men, sæ - cu-lo - rum. A - - - - men.
T
men, sæ - cu - lo - rum. A - - - - - - men.
T2
sæ - cu-lo - rum. A - - - - - - - men.
B
rum. A - - men, a - - - - men.