

Cantus

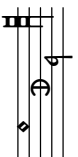

O Do - ctor o - pti-me, O Do-ctor o - pti -

Altus

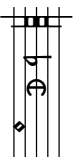

O Do - ctor o - pti-me

Tenor

O Do - ctor o - pti-

Bassus

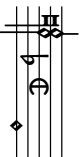

O

12

O Do - ctor o - pti - me, o - - pti - me 0 - - -

pti - me, O Do - ctor o - pti - me, Ec - cle - si - æ san - ctæ lu - men,

me, O Do - ctor o - - pti - - me, Ec - cle - si - æ san - ctæ lu -

Do - - ctor o - pti - me, O Do - ctor o - - pti - - me, Ec - cle - si - æ - - san - ctæ

O Doctor optime

Victoria

18

- pti-me, Ec-cle-si-æ san-ctæ, Ec-cle-si-æ san-

Ec-cle-si-æ san-ctæ lu-men, Ec-cle-si-

men, Ec-cle-si-æ san-ctæ lu-men,

lu-men, Ec-cle-si-æ san-ctæ lu-men,

ctæ lu - men, Ec-cle-si - æ san - ctæ lu - men,

æ san-ctæ lu - men, san-ctæ lu - men,

Ec-cle-si - æ san - ctæ, Ec-cle-si - æ san - ctæ lu - men,

Ec - cle - si - æ san - ctæ lu - men, san - ctæ lu - men,

30

be - a - te Au - gu - sti - ne,
 be - a - te Au - gu - sti - ne,
 be - a - te Au - gu - sti - ne,

be - a - te Au - gu - sti - ne,
 be - a - te Au - gu - sti - ne,
 be - a - te Au - gu - sti - ne,

be - a - te Au - gu - sti - ne,
 be - a - te Au - gu - sti - ne,
 be - a - te Au - gu - sti - ne,

di - vi - nae le - gis, di -
 di - vi - nae le - gis,
 di - vi - nae le - gis,

di - vi - nae le - gis a - ma - tor, a - ma - tor, di - vi - nae le - gis a - ma - tor,
 di - vi - nae le - gis a - ma - tor, a - ma - tor, di - vi - nae le - gis a - ma - tor,
 di - vi - nae le - gis a - ma - tor, a - ma - tor, di - vi - nae le - gis a - ma - tor,
 di - vi - nae le - gis a - ma - tor, a - ma - tor, di - vi - nae le - gis a - ma - tor.

43

vi - nœ _____ le - gis a - - ma - tor, le - gis a - ma - tor: _____

di - vi - - nœ le - - gis a - ma - tor, _____ a - ma - tor:

le - gis, di - vi - nœ le - - gis a - ma - tor, a - ma - tor: de - - gis, di - vi - - nœ le - gis a - ma - tor: de -

49

de - pre-ca - re pro no - bis, de - pre-ca - re pro no -

de - pre-ca - re, de - pre-ca - re pro no - bis Fi -

pre-ca - re pro no - bis, de-pre-ca - re pro no-bis Fi-li-um

pre-ca - re, de - pre - ca - re pro no - bis

55

bis Fi - li - um De - - i, Fi - li - um De - - i. ____

li - um De - - i, Fi - li - um De - - i, Fi - li - um De - - i. ____

De - i, Fi - li - um De - - i.

Fi - li - um De - - i, Fi - li - um De - - i, Fi - li - um De - - i.