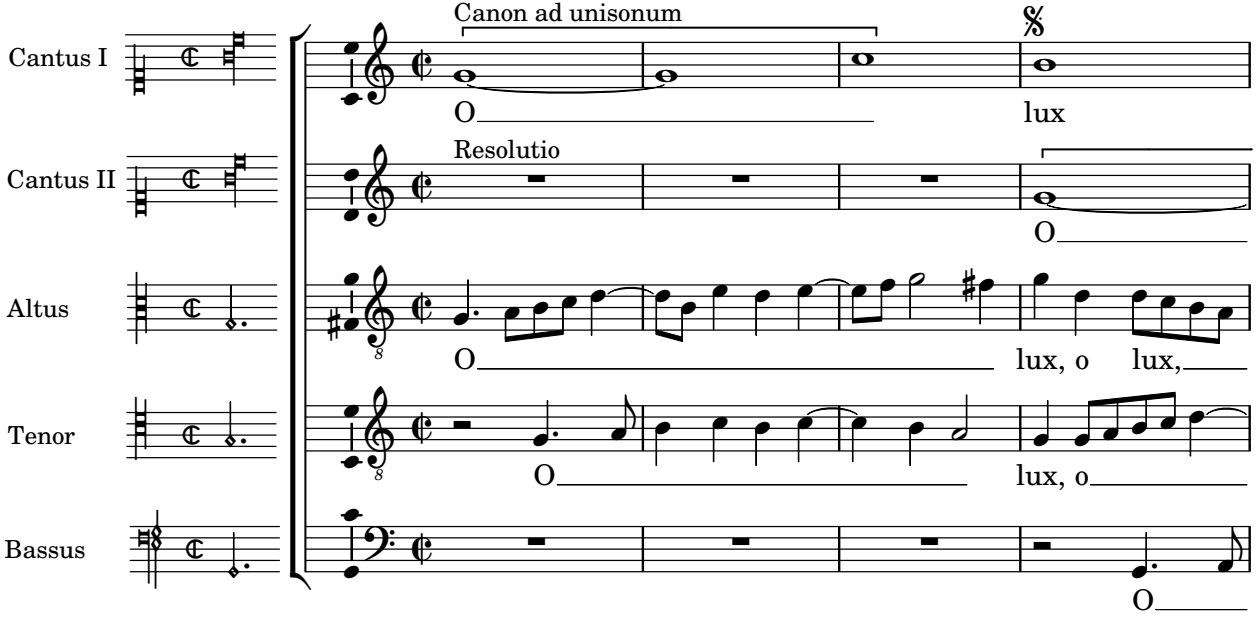
Canon ad unisonum
Cantus I
O
lux
Resolutio
Cantus II
O
Altus
O
lux, o
lux,
Tenor
O
lux, o
Bassus
O

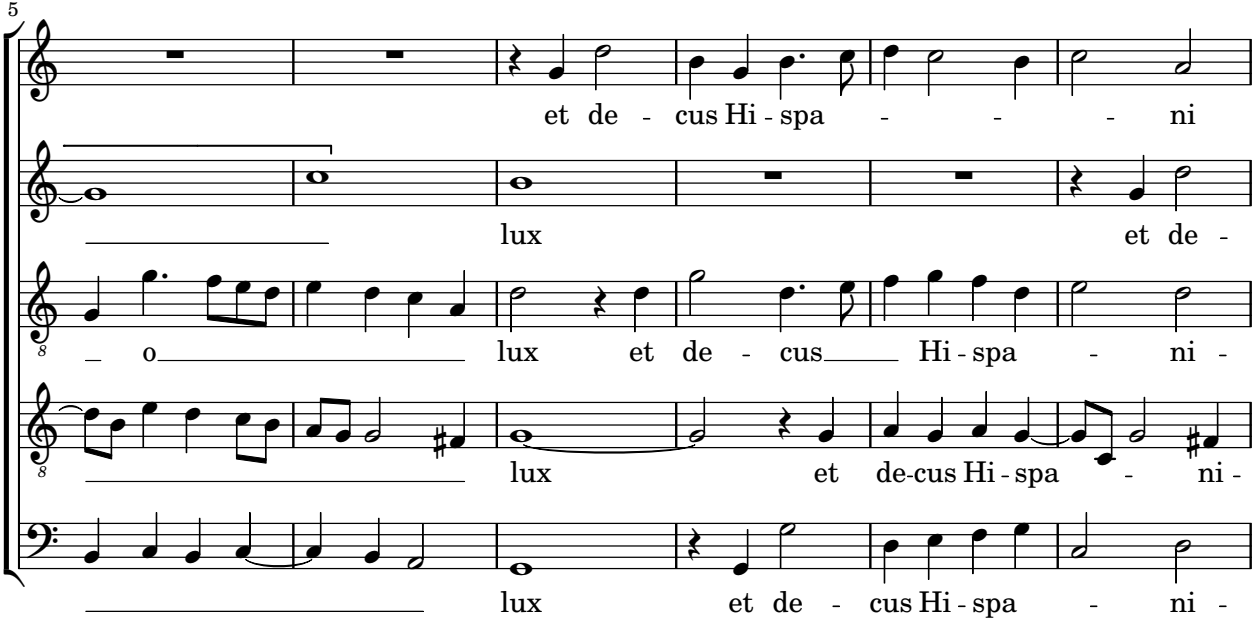
5
et de - cus Hi - spa - - - ni
lux et de -
o lux et de - cus Hi - spa - ni -
lux et de-cus Hi - spa - ni -
lux et de - cus Hi - spa - ni -

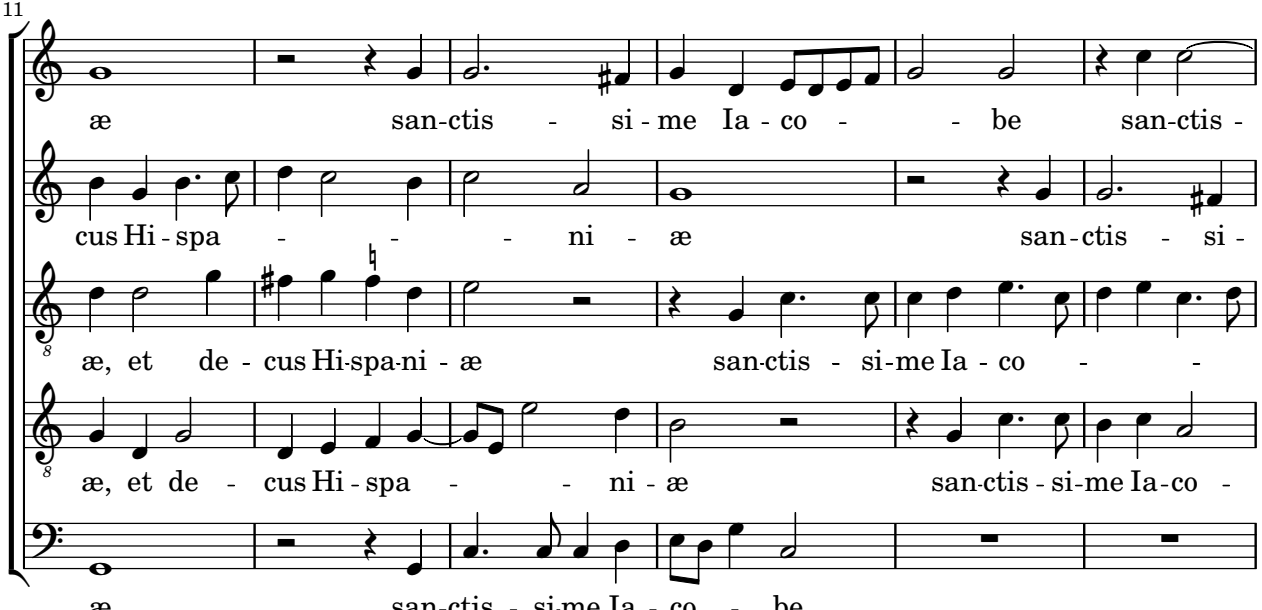
11
æ san-ctis - si - me Ia - co - - be san-ctis -
cus Hi - spa - - - ni - æ san - ctis - si -
æ, et de - cus Hi-spa-ni - æ san-ctis - si-me Ia - co - -
æ, et de - cus Hi - spa - - ni - æ san-ctis - si-me Ia-co -
æ san-ctis - si-me Ia - co - be

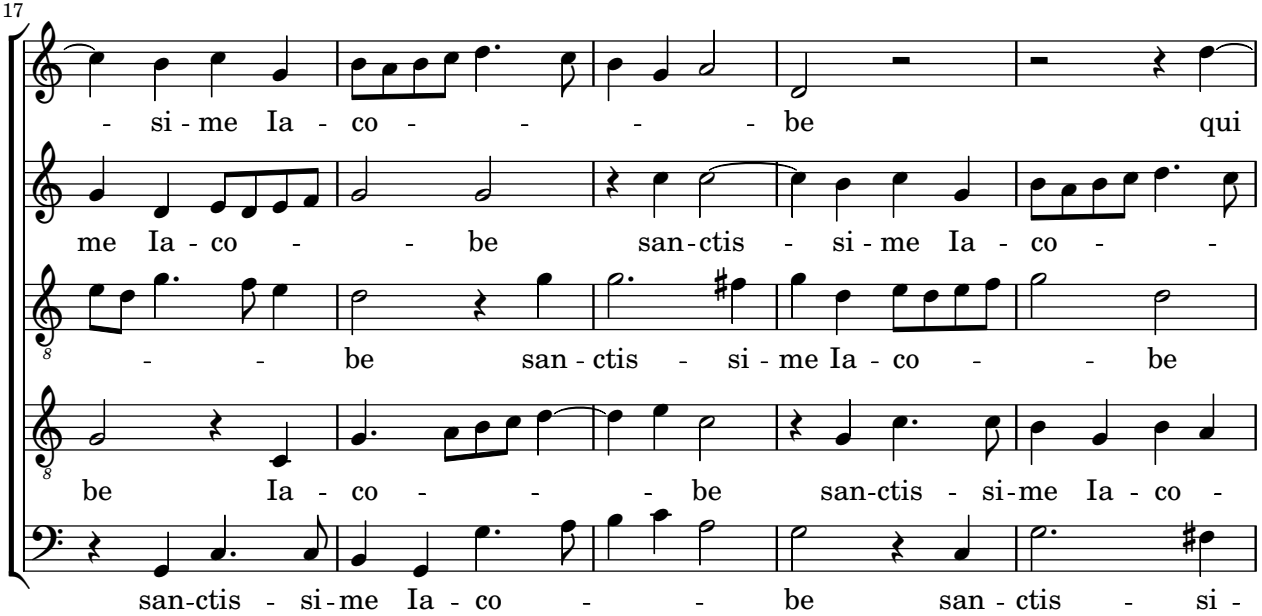
17
- si - me Ia - co - - - - be qui
me Ia - co - - be san - ctis - si - me Ia - co - -
- - be san - ctis - si - me Ia - co - - be
be Ia - co - - - be san-ctis - si-me Ia - co -
san-ctis - si-me Ia - co - - be san - ctis - si -

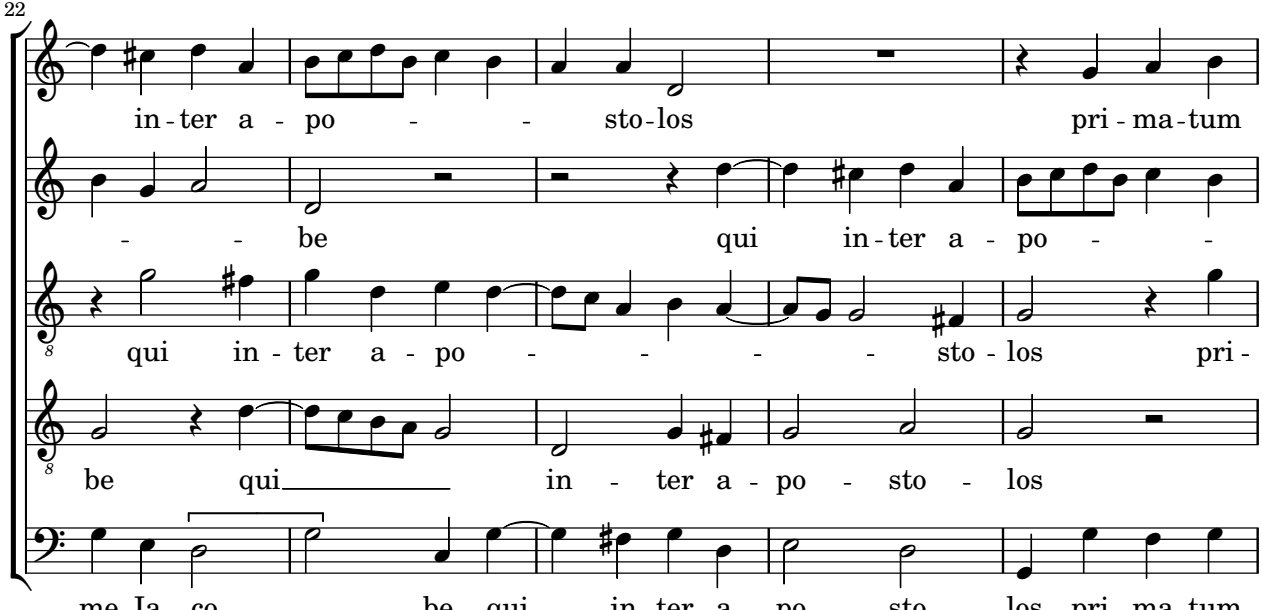
22
in-ter a - po - - sto-los pri-ma-tum
- - be qui in-ter a - po - -
qui in-ter a - po - - - - sto - los pri-
be qui in - ter a - po - sto - los
me Ia - co - - be, qui in-ter a - po - sto - los pri-ma-tum

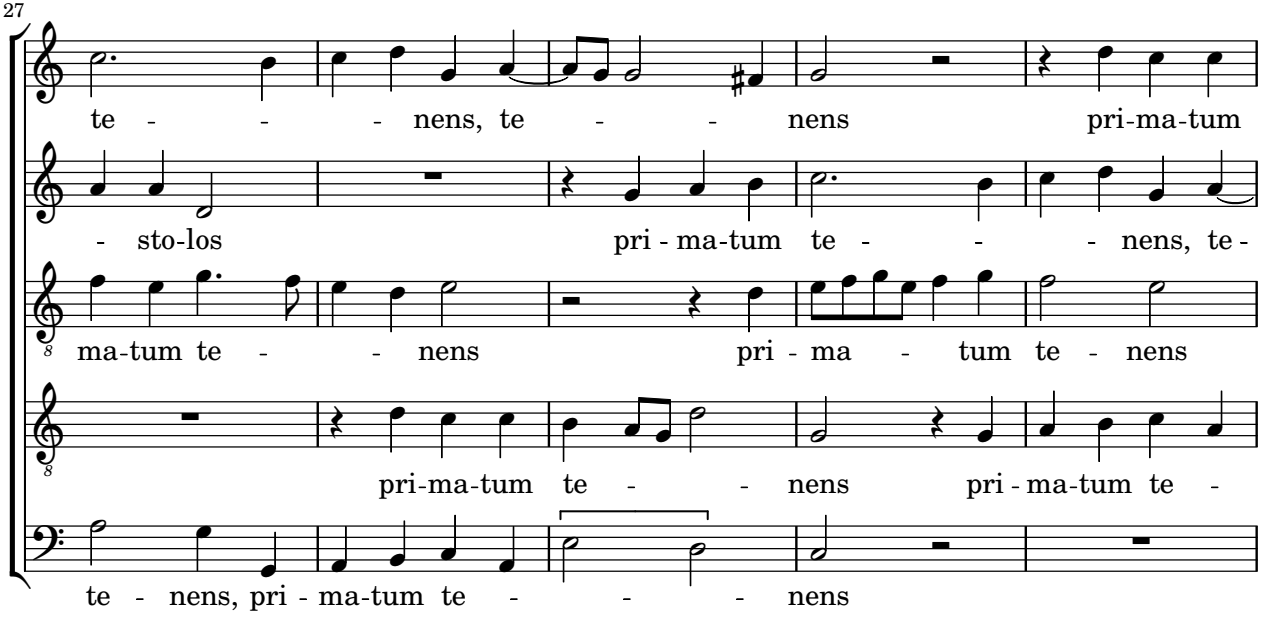
27
te - - - nens, te - - nens pri-ma-tum
- sto-los pri - ma-tum te - - - nens, te -
ma-tum te - - nens pri - ma - tum te - nens
pri-ma-tum te - - nens pri - ma-tum te -
te - nens, pri - ma-tum te - - - nens

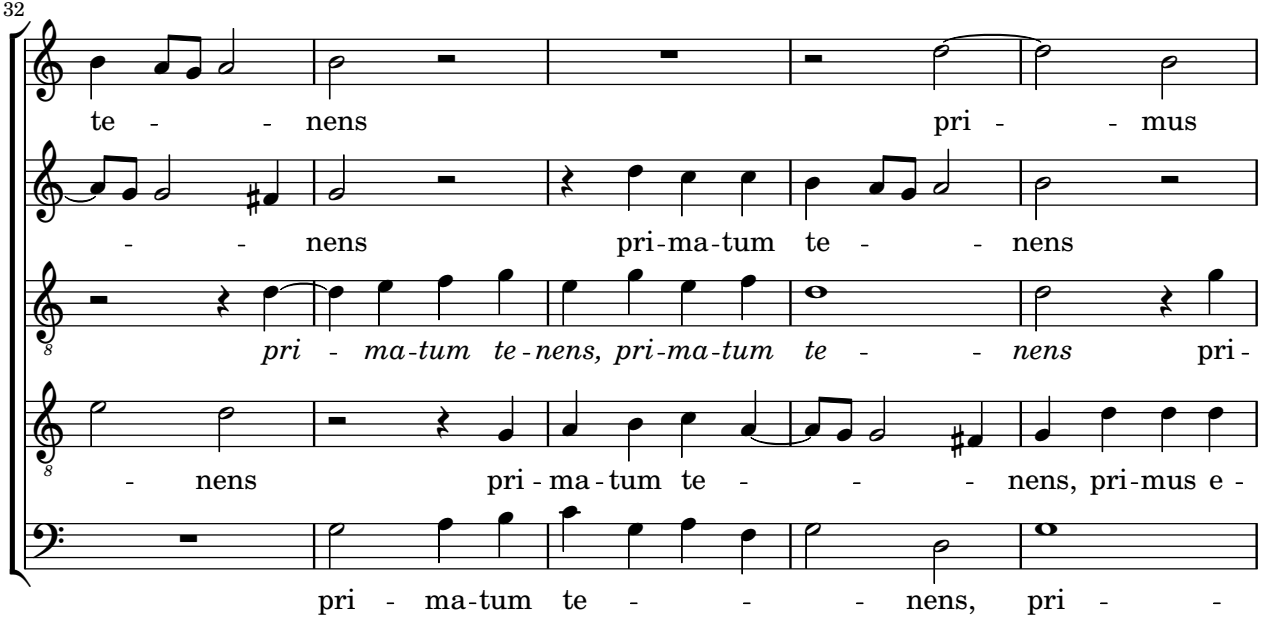
32
te - - nens pri - - mus
- - nens pri-ma-tum te - - nens
pri - ma-tum te-nens, pri-ma-tum te - - nens pri-
- nens pri - ma - tum te - - - nens, pri-mus e -
pri - ma-tum te - - - nens, pri - -

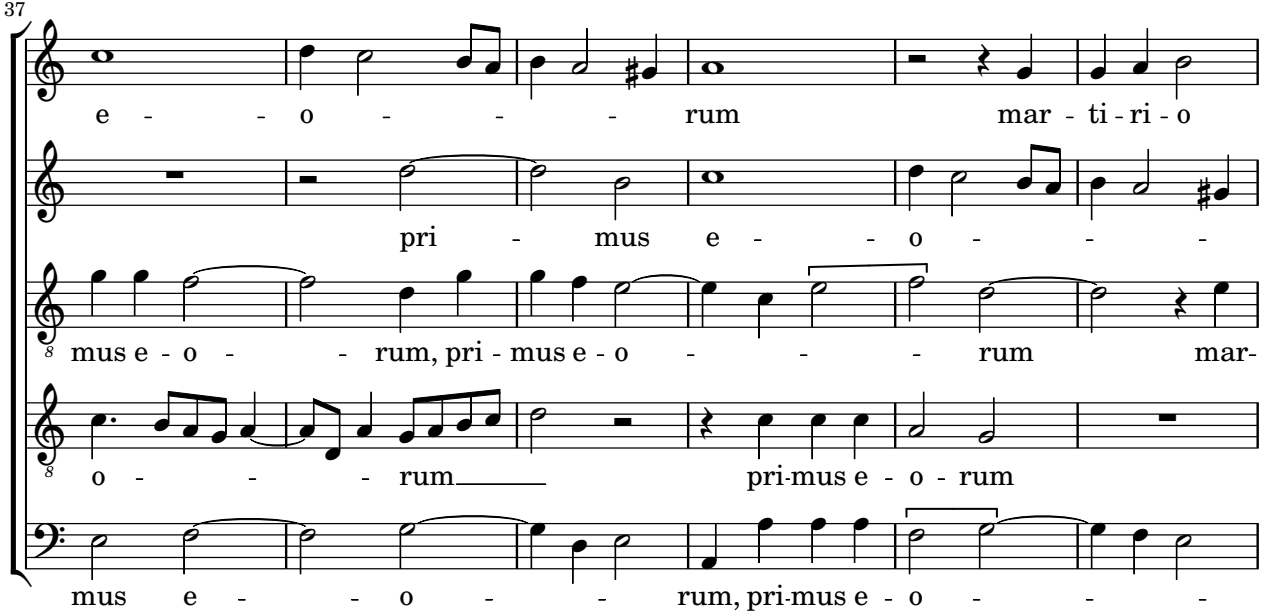
37
e - - o - - - rum mar - ti - ri - o
pri - mus e - - o - - -
mus e - o - - rum, pri - mus e - o - - - rum mar-
o - - - rum pri-mus e - o - rum
mus e - - o - - rum, pri-mus e - o - - -

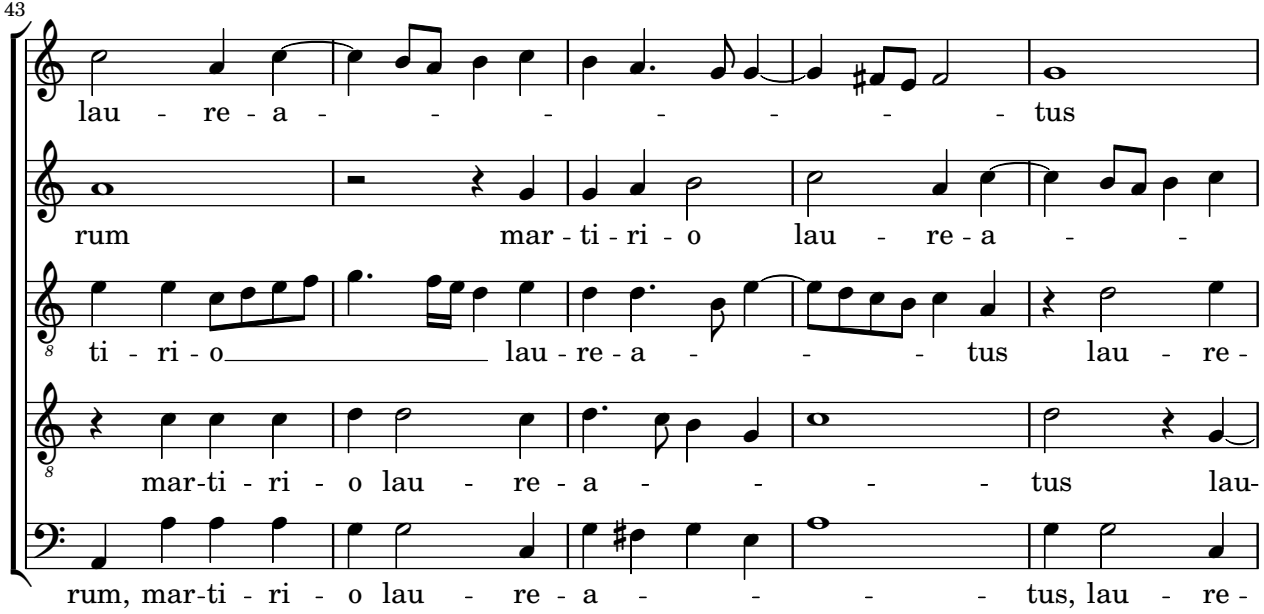
43
lau - re - a - - - - - - - tus
rum mar - ti - ri - o lau - re - a - -
ti - ri - o lau - re - a - - - tus lau - re -
mar-ti - ri - o lau - re - a - - - - tus lau-
rum, mar-ti - ri - o lau - re - a - - - - tus, lau - re -

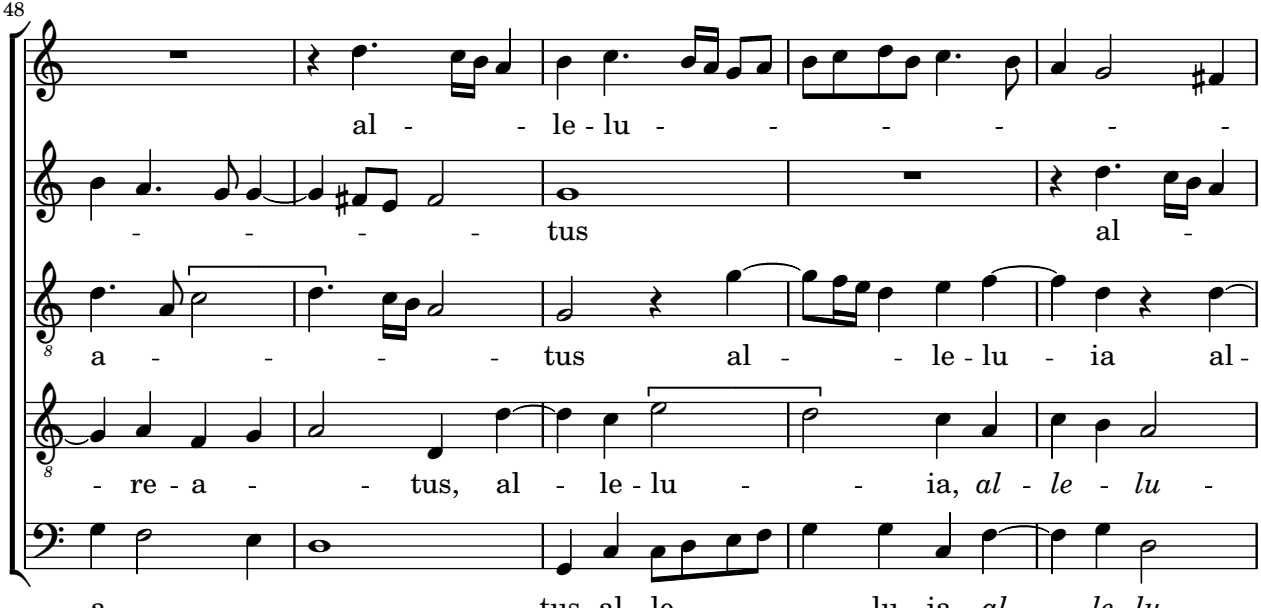
48
al - - le - lu - - - - - - -
- - - - tus al -
a - - - - tus al - - le - lu - ia al -
- re - a - - tus, al - le - lu - - ia, *al - le - lu* -
a - - - - tus, al - le - - lu - ia, *al - le - lu* -

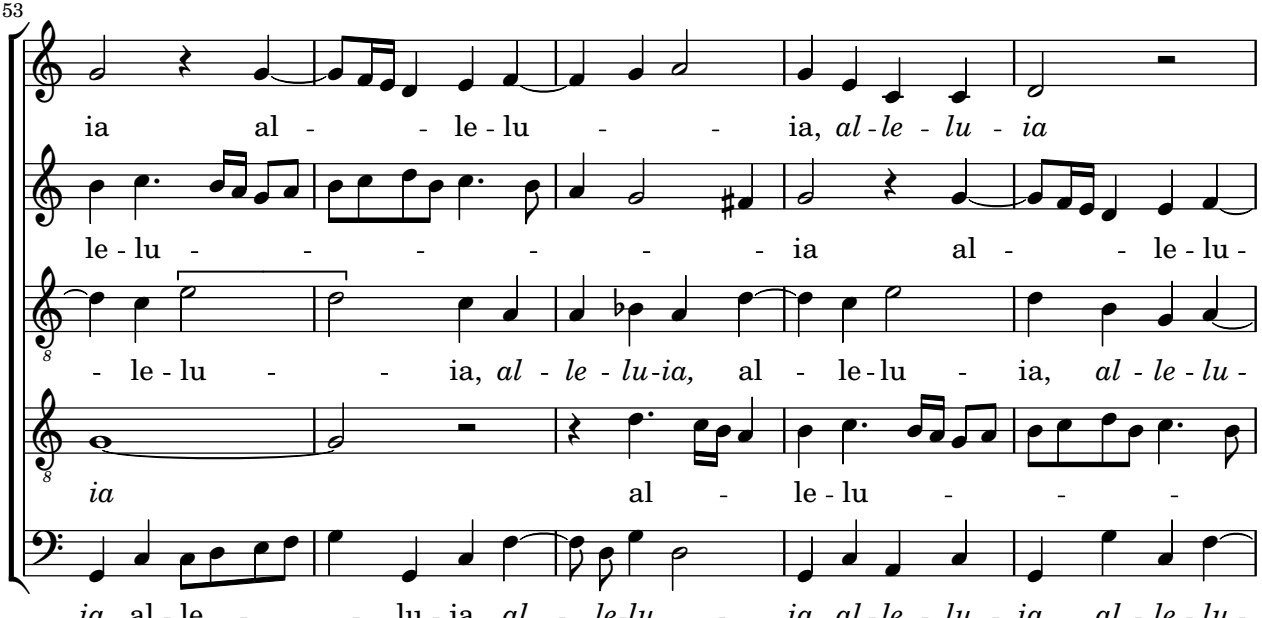
53
ia al - - le - lu - - ia, *al - le - lu - ia*
le - lu - - - - - - ia al - - le - lu -
- le - lu - - ia, *al - le - lu - ia,* al - le - lu - ia, *al - le - lu -*
ia al - le - lu - - -
ia, al - le - - - lu - ia, *al - le - lu - ia, al - le - lu - ia, al - le - lu -*

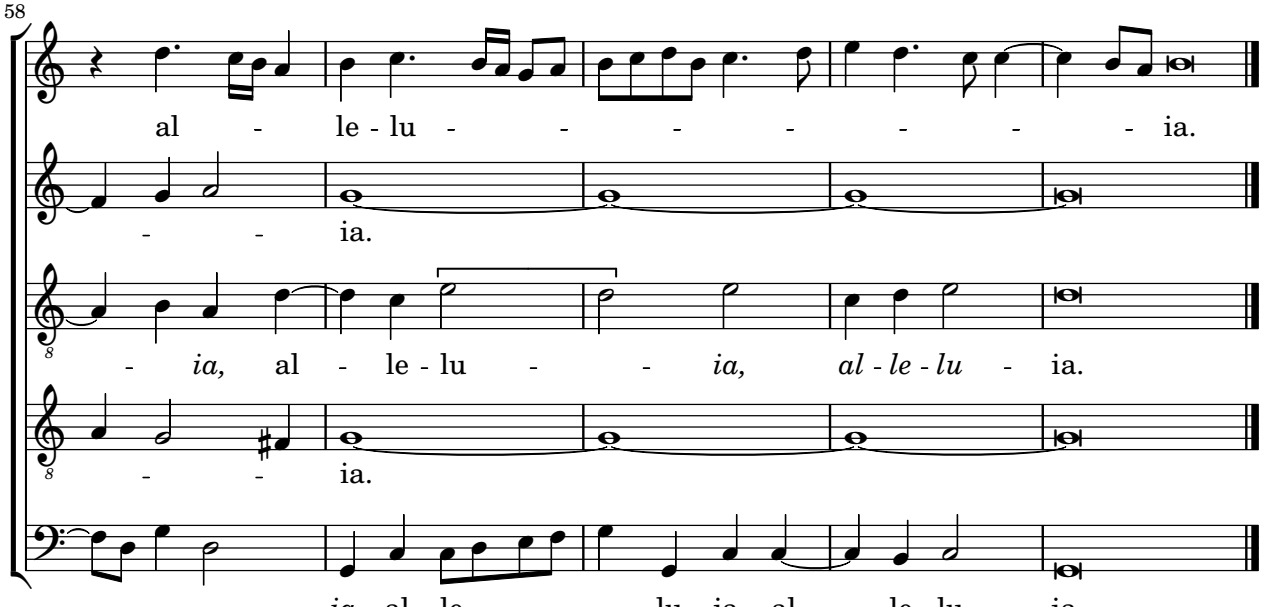
58
al - le - lu - - - - - - - ia.
- - ia.
- *ia,* al - le - lu - - *ia,* *al - le - lu* - ia.
- - ia.
- - *ia,* al - le - - lu - ia, al - le - lu - ia.