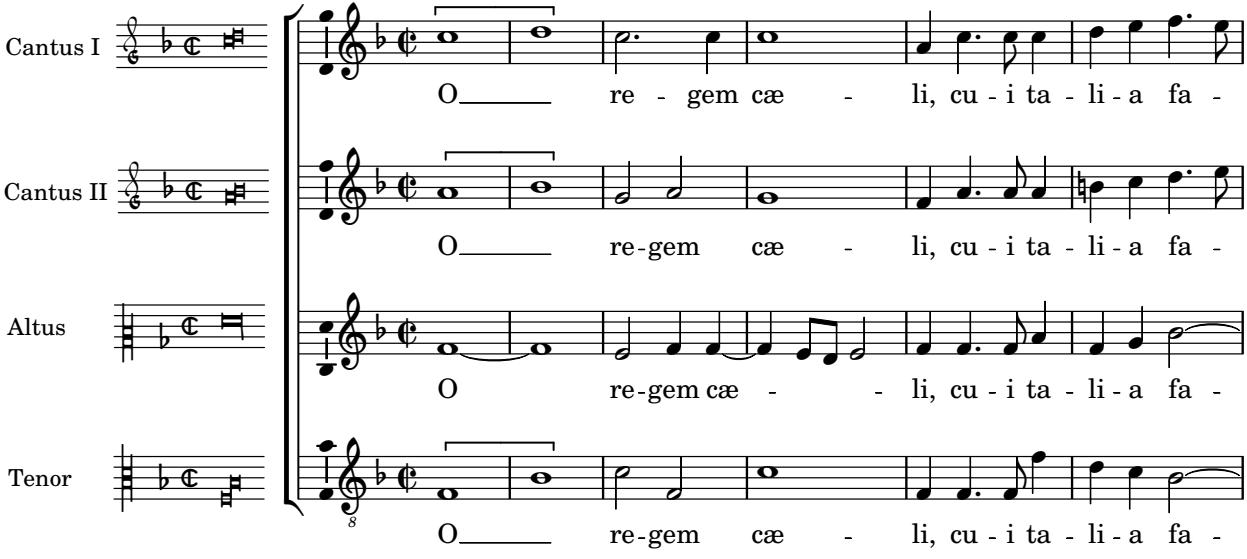
Cantus I
O re - gem cæ - li, cu - i ta - li - a fa -
Cantus II
O re-gem cæ - li, cu - i ta - li - a fa -
Altus
O re-gem cæ - li, cu - i ta - li - a fa -
Tenor
O re-gem cæ - li, cu - i ta - li - a fa -

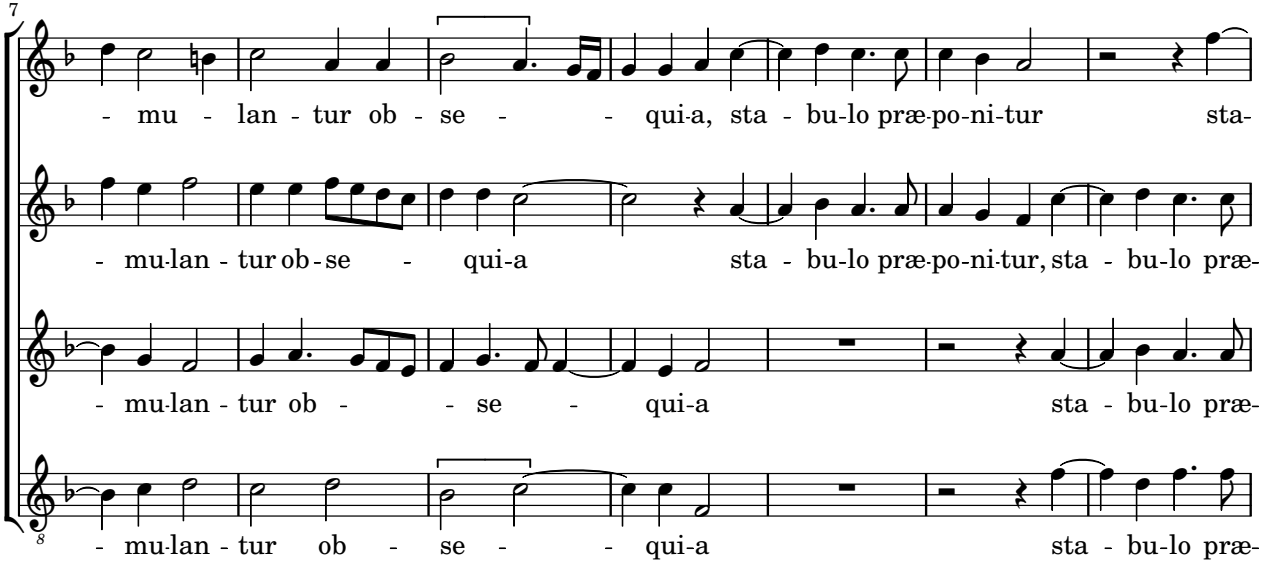
7
- mu - lan - tur ob - se - - qui-a, sta - bu-lo præ-po-ni-tur sta-
- mu-lan - tur ob - se - qui-a sta - bu-lo præ-po-ni-tur, sta - bu-lo præ-
- mu-lan - tur ob - - se - qui-a sta - bu-lo præ-
8
- mu-lan - tur ob - se - - qui-a sta - bu-lo præ-

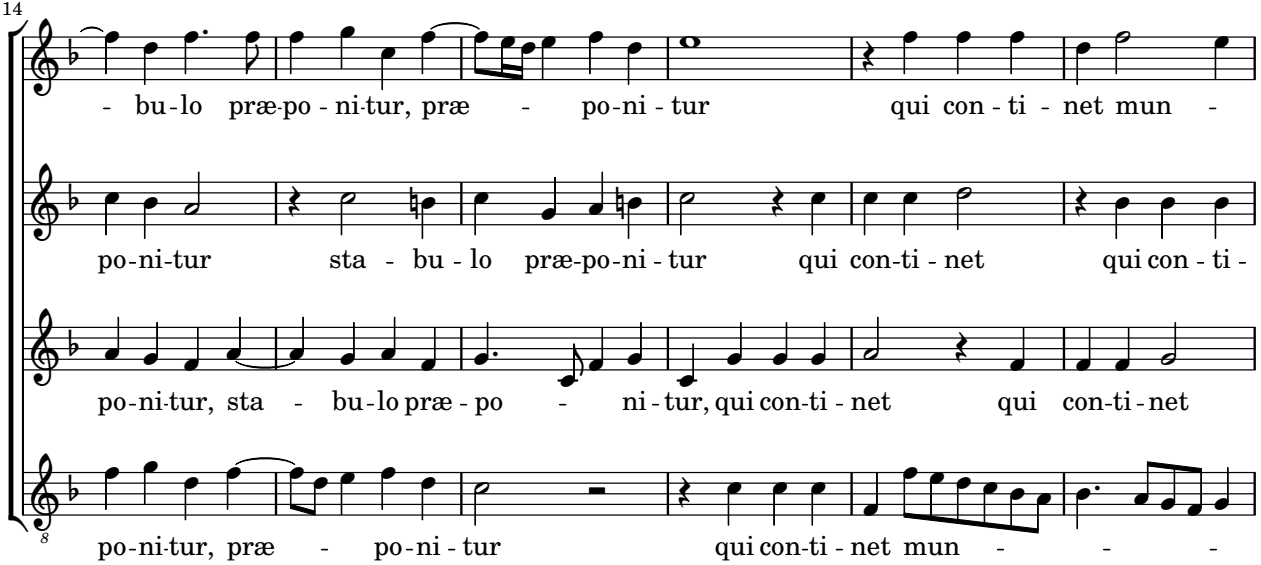
14
- bu-lo præ-po - ni-tur, præ - po-ni - tur qui con - ti - net mun -
po-ni-tur sta - bu - lo præ-po-ni - tur qui con-ti - net qui con - ti -
po-ni-tur, sta - bu-lo præ - po - ni - tur, qui con-ti - net qui con-ti-net
po-ni-tur, præ - po-ni - tur qui con-ti - net mun - - -

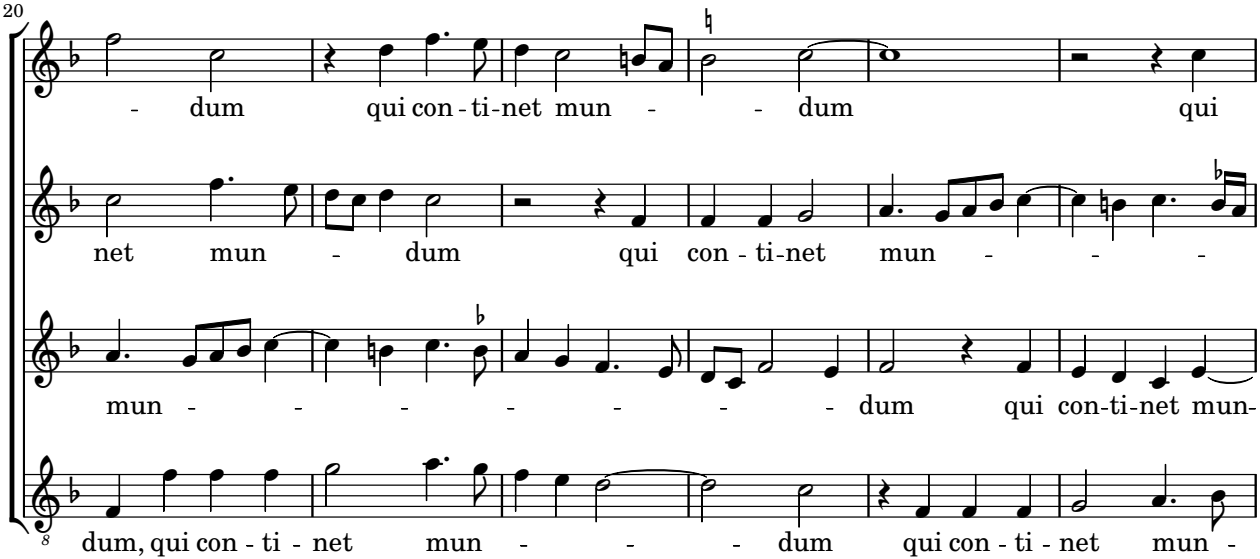
20
- dum qui con - ti-net mun - - dum qui
net mun - dum qui con - ti-net mun - - -
mun - - - - - - - dum qui con-ti-net mun-
dum, qui con - ti - net mun - - - dum qui con - ti - net mun -

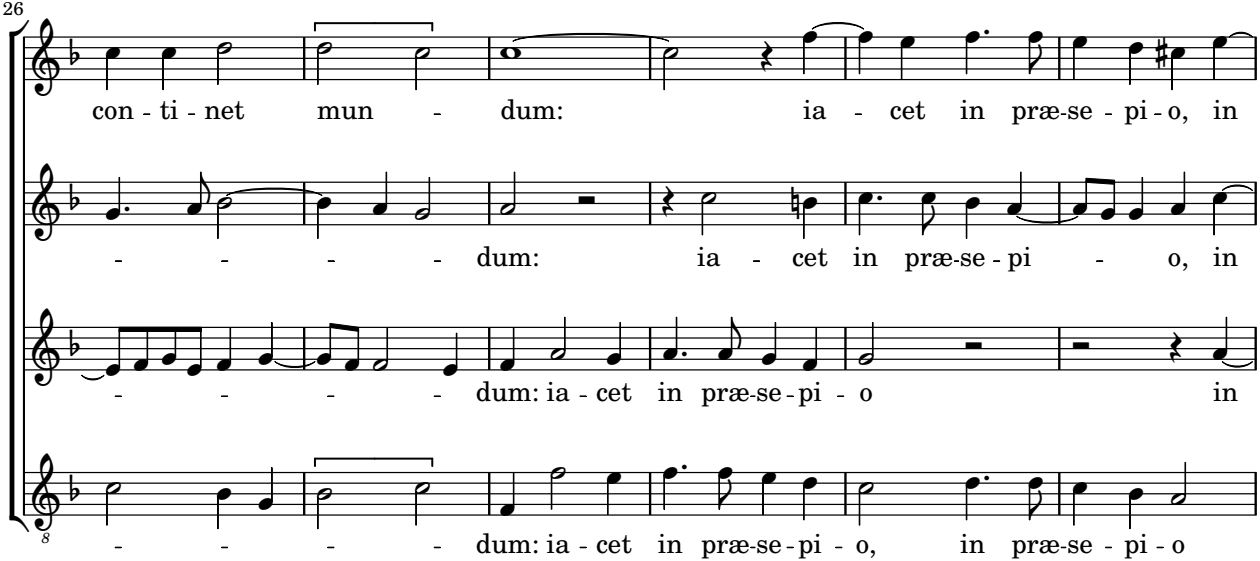
26
con - ti - net mun - dum: ia - cet in præ-se - pi - o, in
- - - - dum: ia - cet in præ-se - pi - o, in
- - - - dum: ia - cet in præ-se - pi - o in
- - - - dum: ia - cet in præ-se - pi - o, in præ-se - pi - o

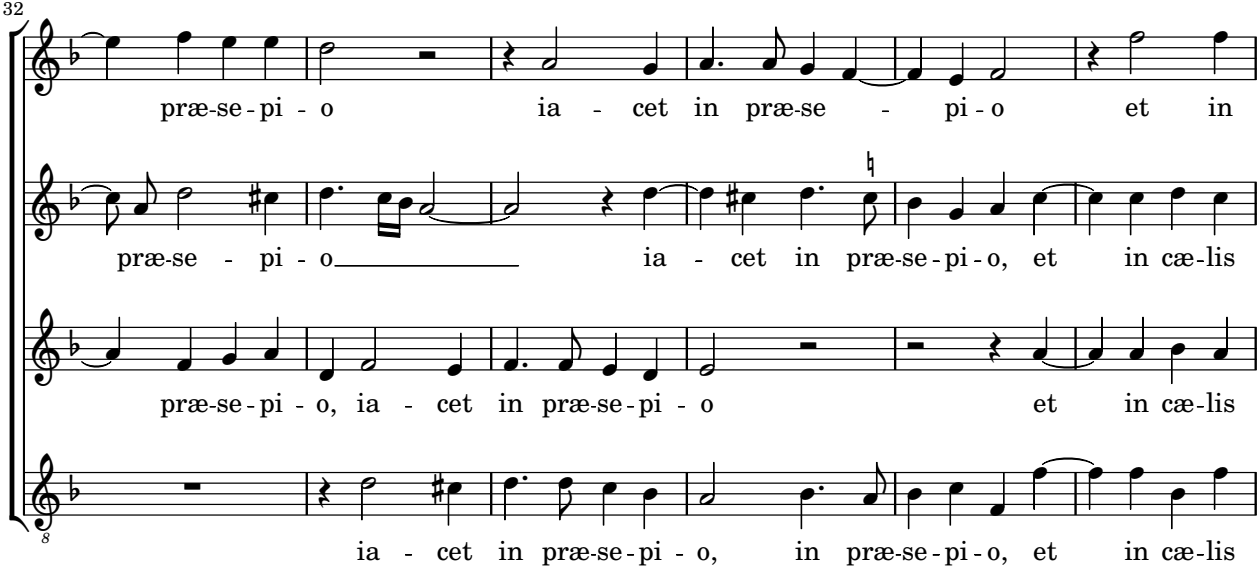
32
præ-se-pi-o ia-cet in præ-se-pi-o et in
præ-se-pi-o ia-cet in præ-se-pi-o, et in cæ-lis
præ-se-pi-o, ia-cet in præ-se-pi-o et in cæ-lis
ia-cet in præ-se-pi-o, in præ-se-pi-o, et in cæ-lis

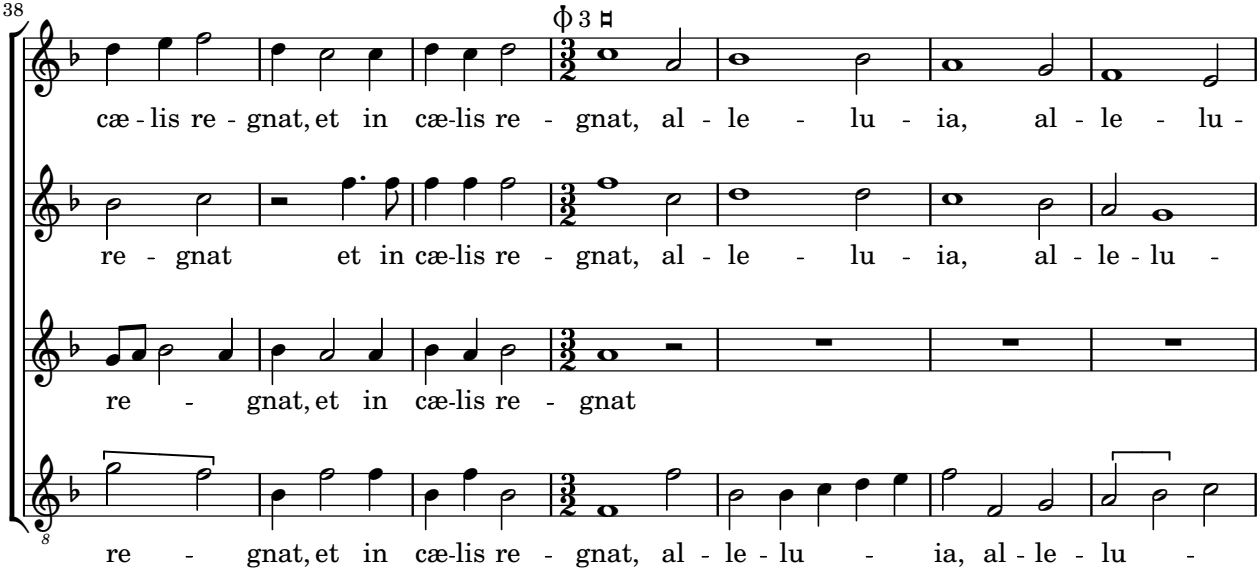
38
cæ - lis re - gnat, et in cæ-lis re - gnat, al - le - lu - ia, al - le - lu -
re - gnat et in cæ-lis re - gnat, al - le - lu - ia, al - le - lu -
re - gnat, et in cæ-lis re - gnat
re - gnat, et in cæ-lis re - gnat, al - le - lu - ia, al - le - lu -

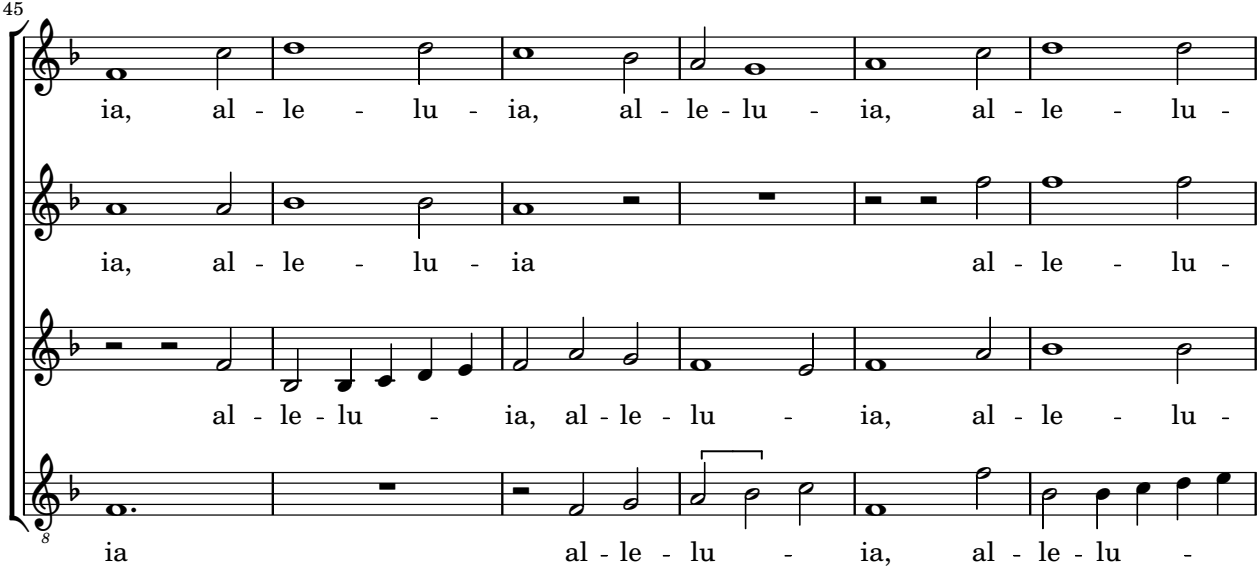
45
ia, al - le - lu - ia, al - le - lu - ia, al - le - lu -
ia, al - le - lu - ia al - le - lu -
al - le - lu - ia, al - le - lu - ia, al - le - lu -
ia al - le - lu - ia, al - le - lu -

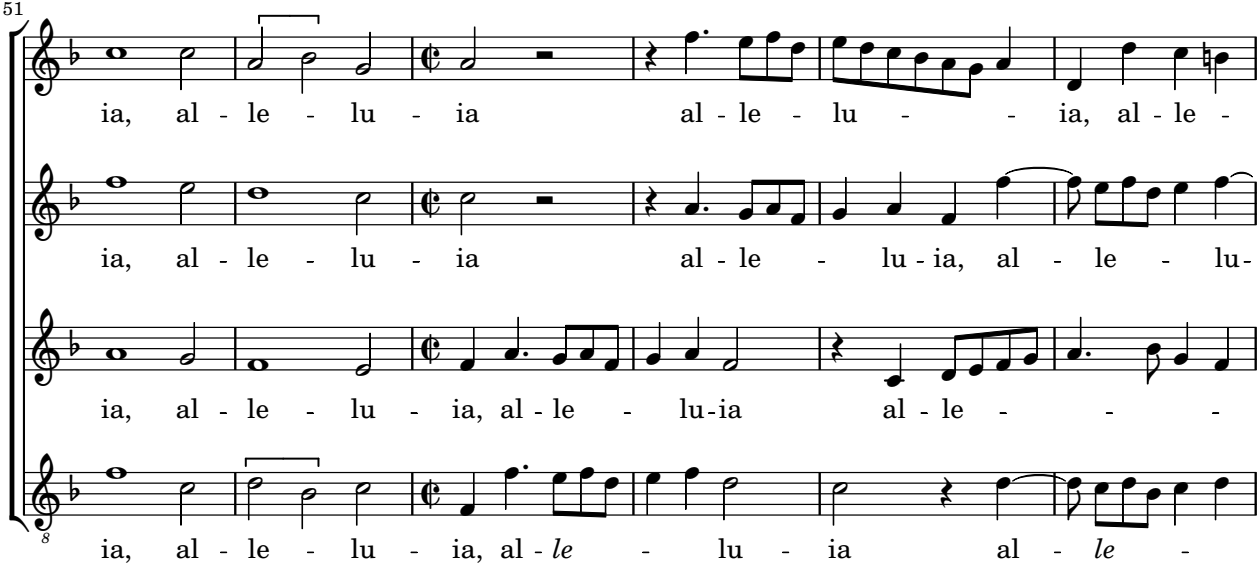
51
ia, al - le - lu - ia al - le - lu - - ia, al - le -
ia, al - le - lu - ia al - le - lu - ia, al - le - lu-
ia, al - le - lu - ia, al - le - lu-ia al - le - - -
ia, al - le - lu - ia, al - le - lu - ia al - le -

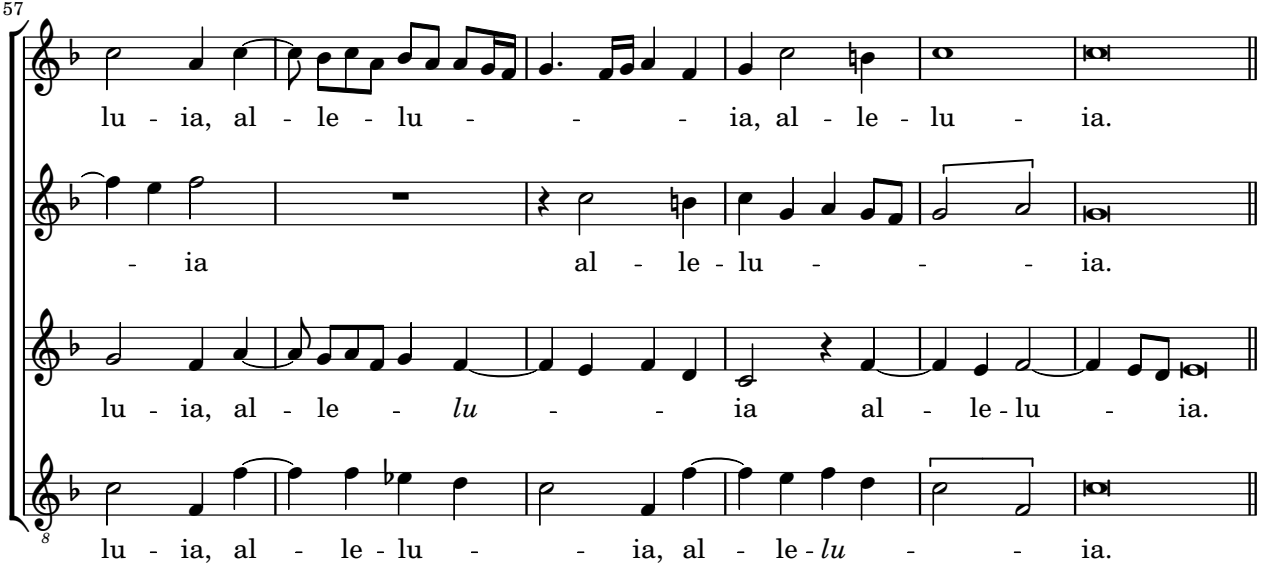
57
lu - ia, al - le - lu - - - ia, al - le - lu - ia.
- ia al - le - lu - - - ia.
lu - ia, al - le - lu - - ia al - le - lu - ia.
lu - ia, al - le - lu - - ia, al - le - lu - - ia.

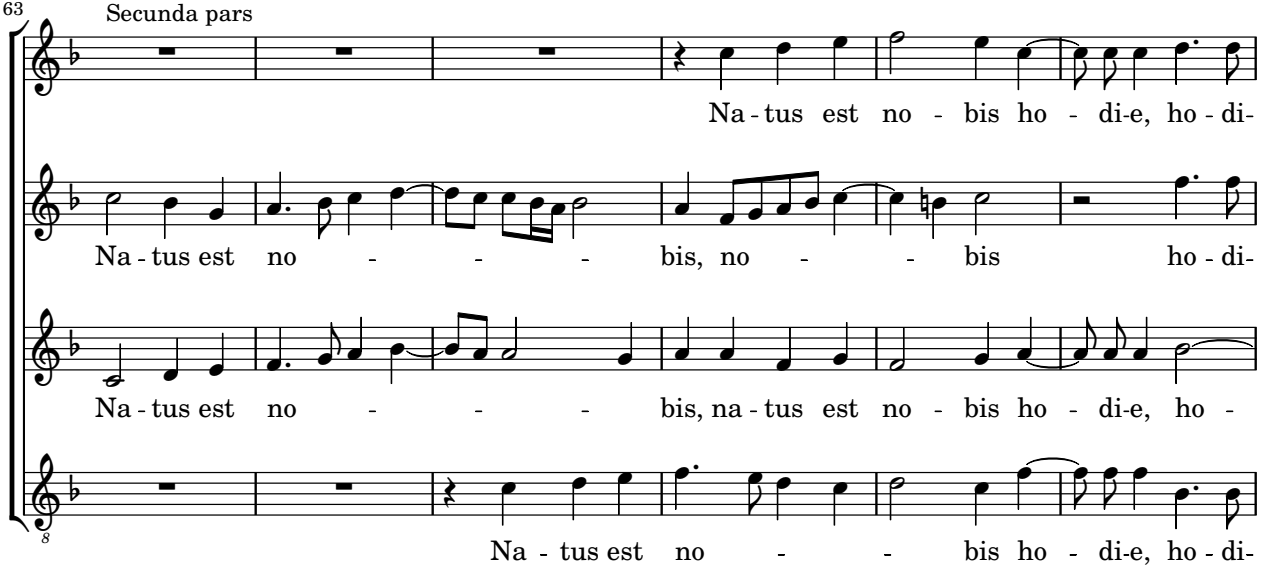
63
Secunda pars
Na - tus est no - bis ho - di-e, ho - di-
Na - tus est no - - - bis, no - - bis ho - di-
Na - tus est no - - - bis, na - tus est no - bis ho - di-e, ho -
Na - tus est no - - bis ho - di-e, ho - di-

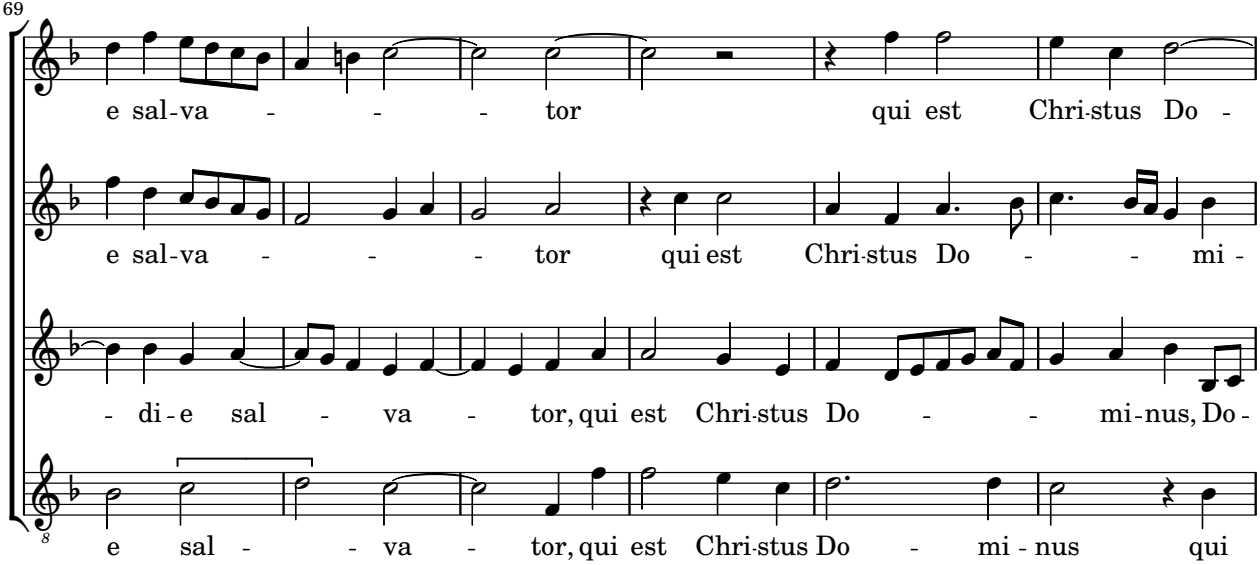
69
e sal-va - - - tor qui est Chri-stus Do -
e sal-va - - - tor qui est Chri-stus Do - - mi -
- di - e sal - va - tor, qui est Chri-stus Do - - mi-nus, Do -
e sal - - va - tor, qui est Chri-stus Do - mi - nus qui

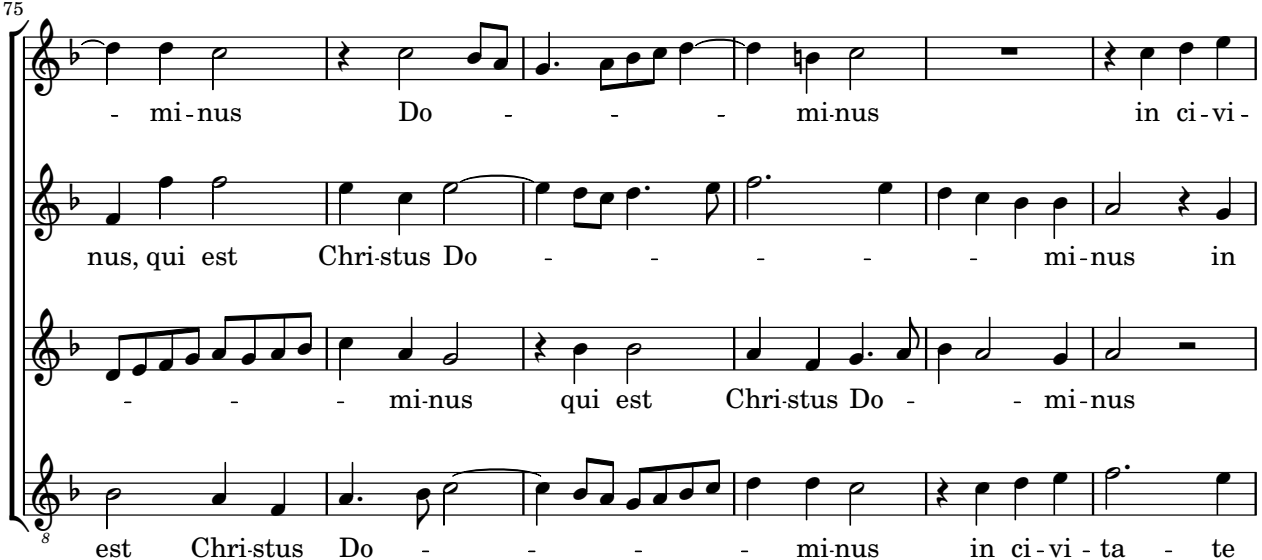
75
- mi-nus Do - - - mi-nus in ci-vi-
nus, qui est Chri-stus Do - - - - - mi-nus in
- - - mi-nus qui est Chri-stus Do - - mi-nus
est Chri-stus Do - - - - mi-nus in ci-vi-ta - te

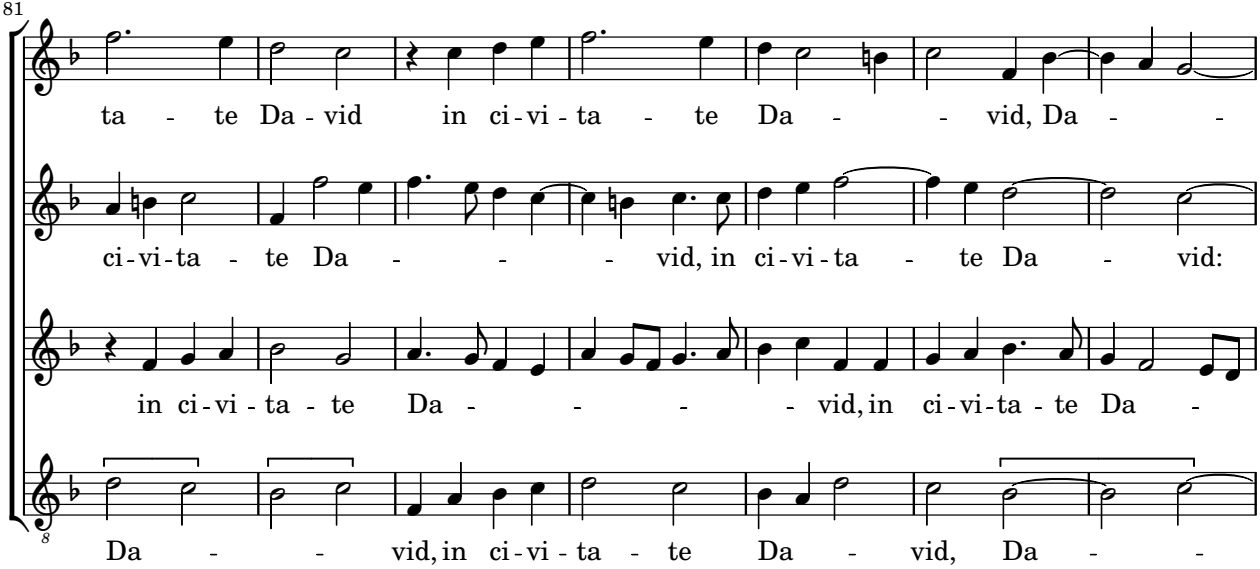
81
ta - te Da - vid in ci - vi - ta - te Da - - vid, Da - -
ci - vi - ta - te Da - - - vid, in ci - vi - ta - te Da - vid:
in ci - vi - ta - te Da - - - - vid, in ci - vi - ta - te Da -
Da - - vid, in ci - vi - ta - te Da - vid, Da - -

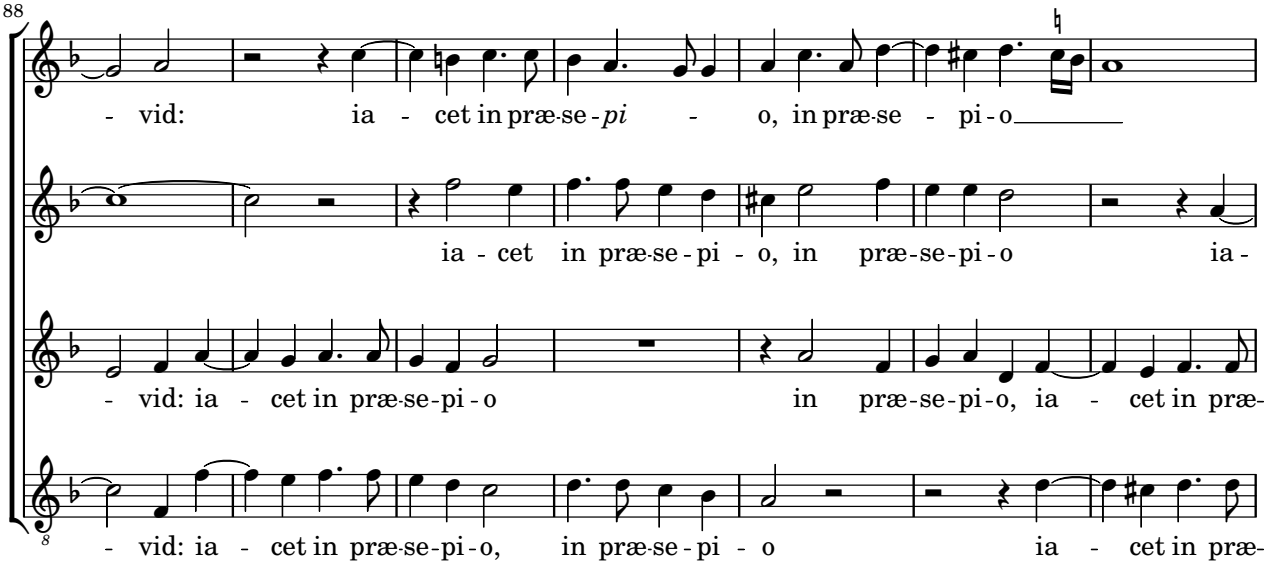
88
- vid: ia - cet in præ-se-pi - o, in præ-se - pi-o
ia - cet in præ-se-pi - o, in præ-se-pi-o ia-
- vid: ia - cet in præ-se-pi-o in præ-se-pi-o, ia - cet in præ-
- vid: ia - cet in præ-se-pi-o, in præ-se-pi - o ia - cet in præ-

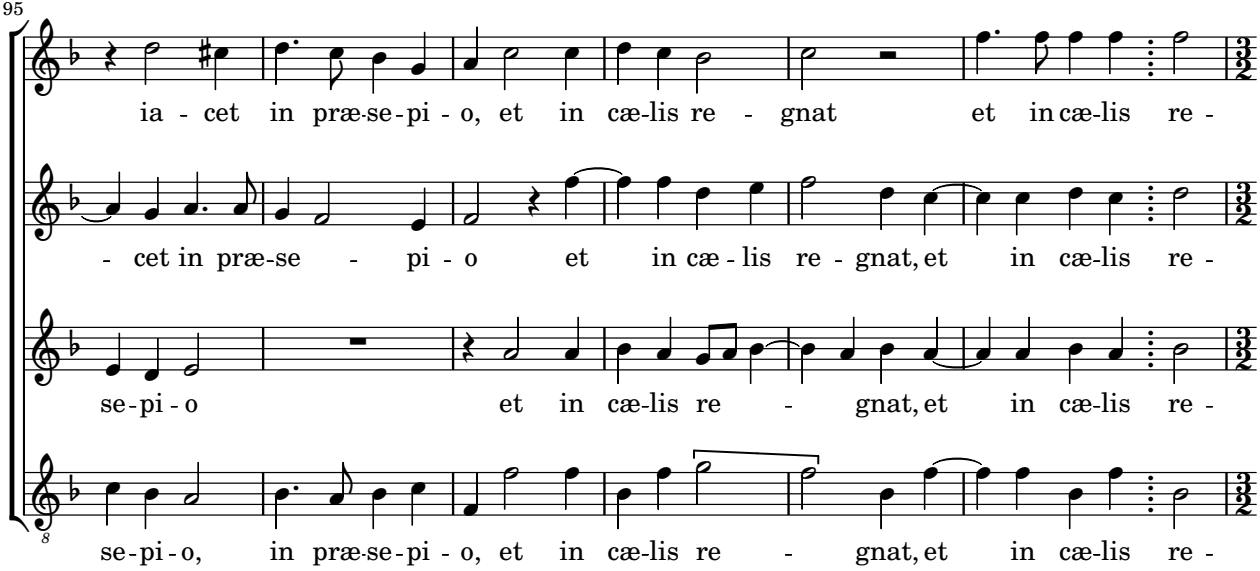
95
ia - cet in præ-se-pi - o, et in cæ-lis re - gnat et in cæ-lis re -
- cet in præ-se - pi - o et in cæ - lis re - gnat, et in cæ-lis re -
se-pi - o et in cæ-lis re - gnat, et in cæ-lis re -
se-pi - o, in præ-se-pi - o, et in cæ-lis re - gnat, et in cæ-lis re -

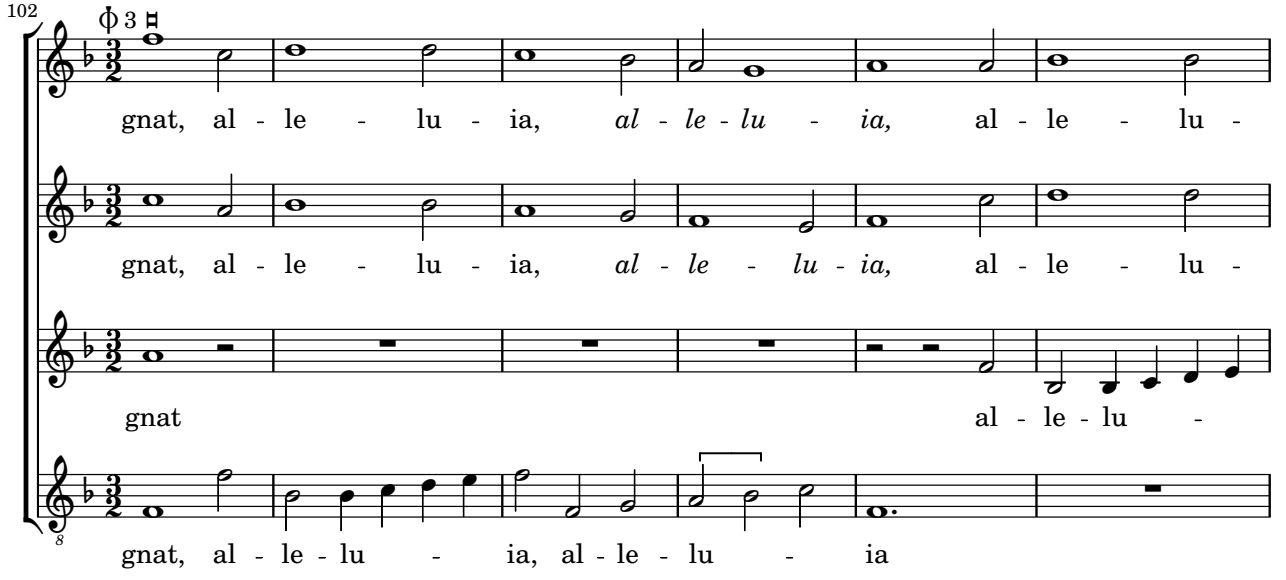
102
gnat, al - le - lu - ia, al - le - lu - ia, al - le - lu -
gnat, al - le - lu - ia, al - le - lu - ia, al - le - lu -
gnat al - le - lu -
gnat, al - le - lu - ia, al - le - lu - ia

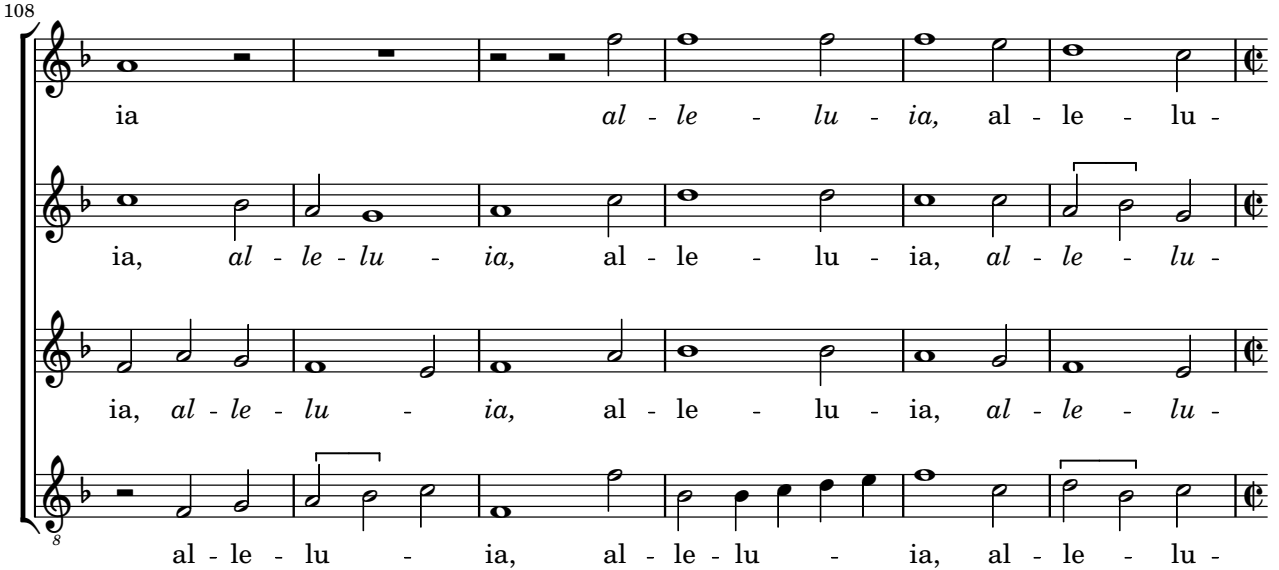
108
ia al - le - lu - ia, al - le - lu -
ia, al - le - lu - ia, al - le - lu - ia, al - le - lu -
ia, al - le - lu - ia, al - le - lu - ia, al - le - lu -
al - le - lu - ia, al - le - lu - ia, al - le - lu -

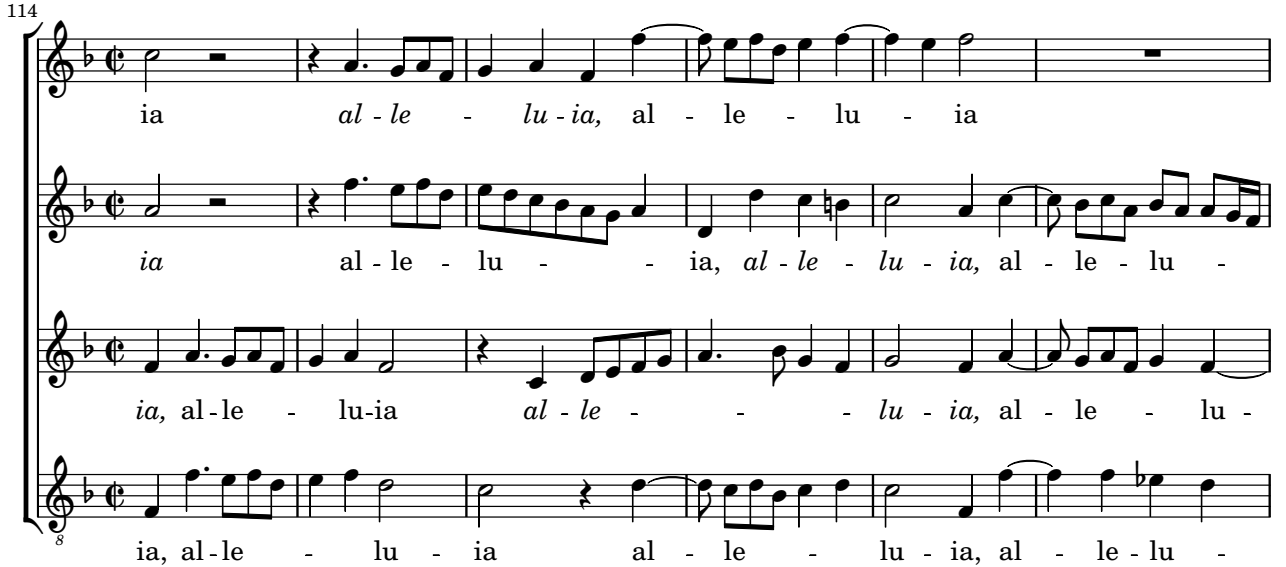
114
ia al - le - lu - ia, al - le - lu - ia
ia al - le - lu - - ia, al - le - lu - ia, al - le - lu -
ia, al - le - lu-ia al - le - - - lu - ia, al - le - lu -
ia, al - le - lu - ia al - le - lu - ia, al - le - lu -

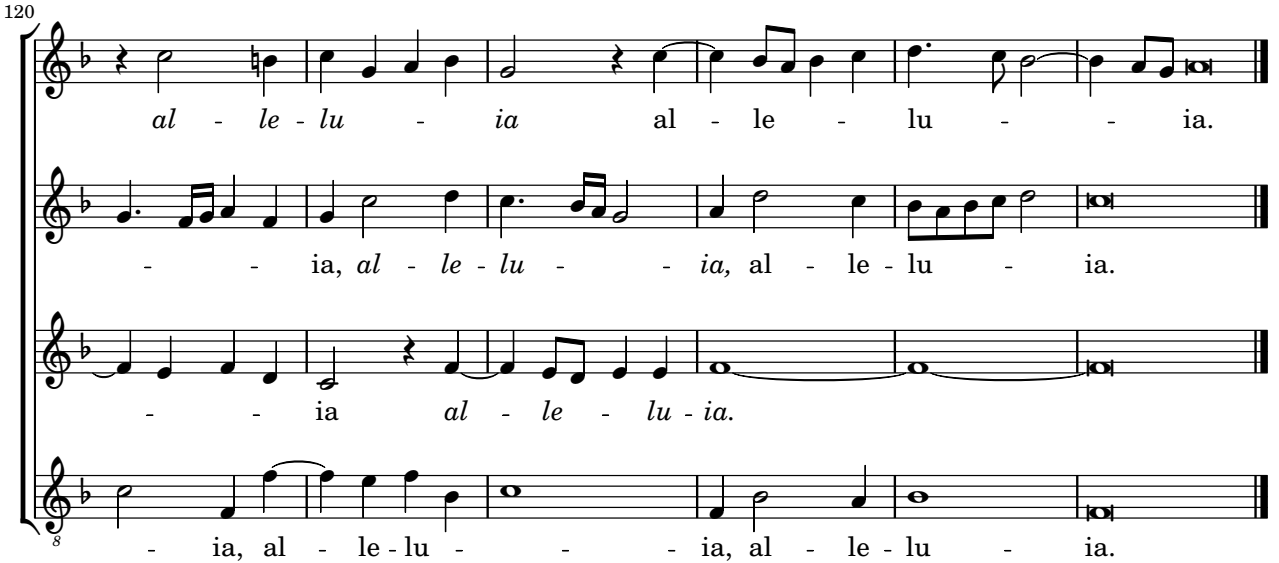
120
al - le - lu - ia al - le - lu - - ia.
- - ia, al - le - lu - - ia, al - le - lu - ia.
- - ia al - le - lu - ia.
- ia, al - le - lu - - - ia, al - le - lu - ia.