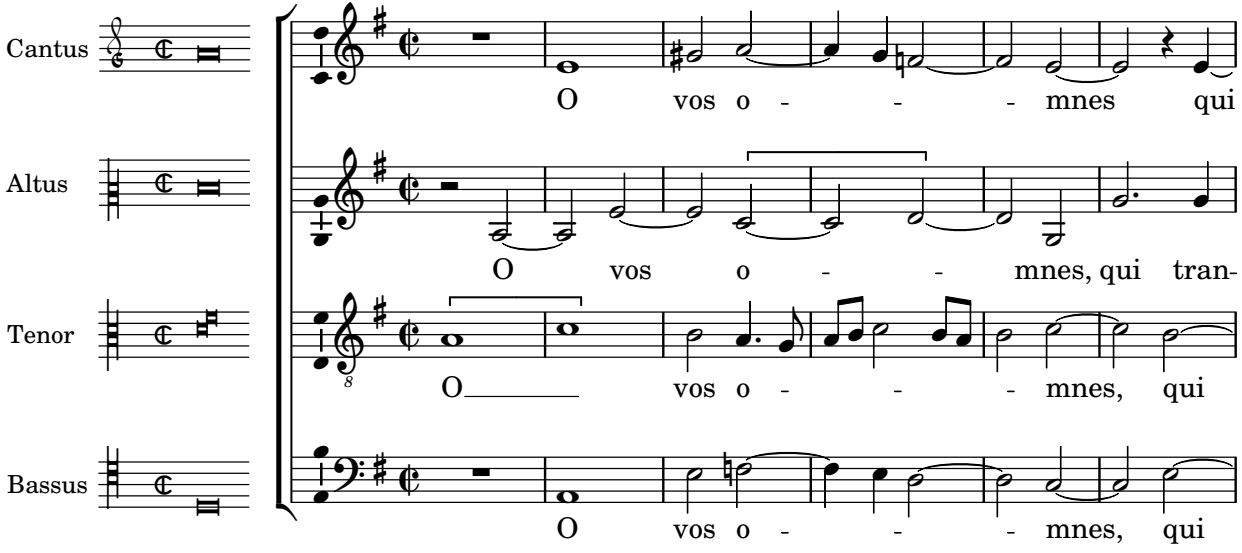
Cantus
O vos o - - - mnes qui
Altus
O vos o - - mnes, qui tran-
Tenor
O vos o - - - mnes, qui
Bassus
O vos o - - - mnes, qui

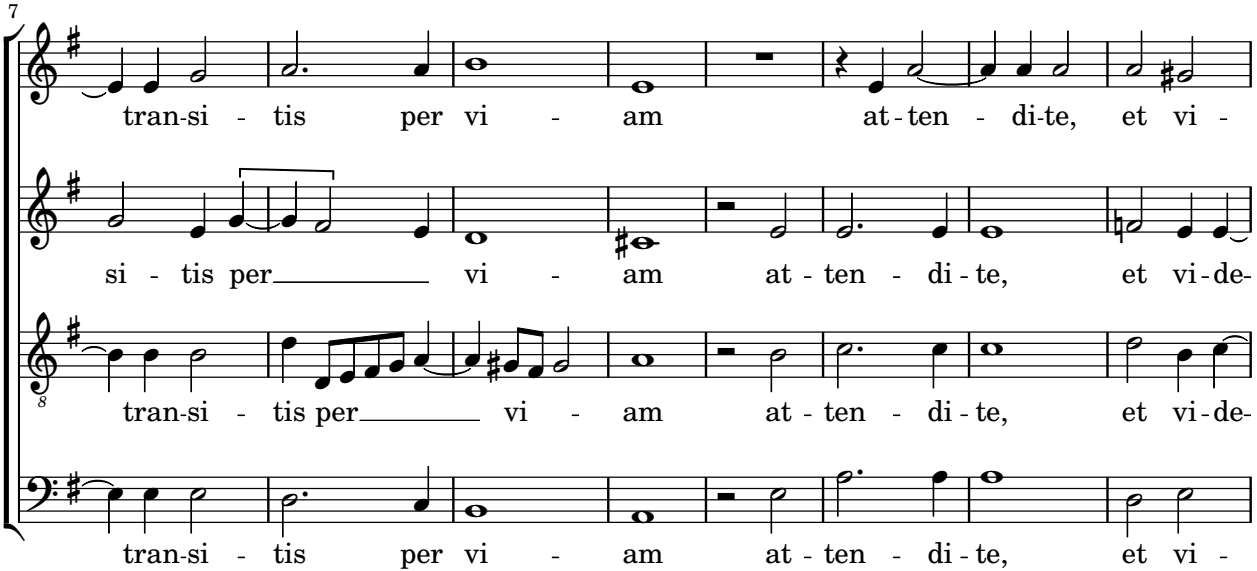
7
tran-si - tis per vi - am at-ten - di-te, et vi -
si - tis per vi - am at - ten - di - te, et vi-de-
8
tran-si - tis per vi - am at - ten - di - te, et vi-de-
tran-si - tis per vi - am at - ten - di - te, et vi -

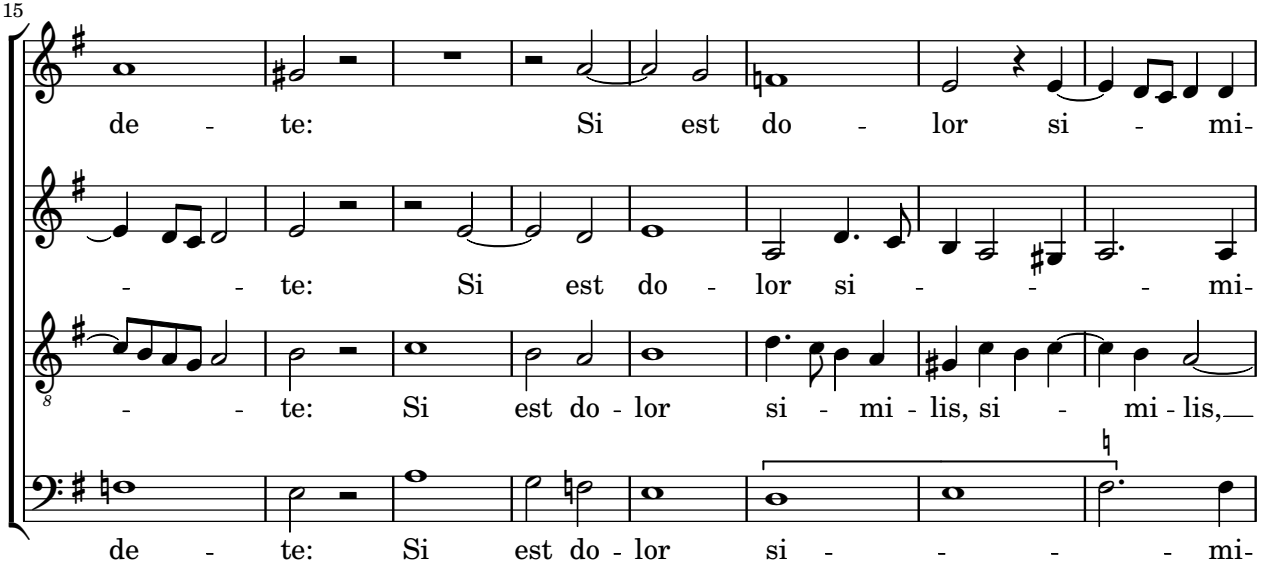
15
de - te: Si est do - lor si - mi-
- - te: Si est do - lor si - - - mi-
- - te: Si est do - lor si - mi - lis, si - mi - lis,
de - te: Si est do - lor si - - - - mi-

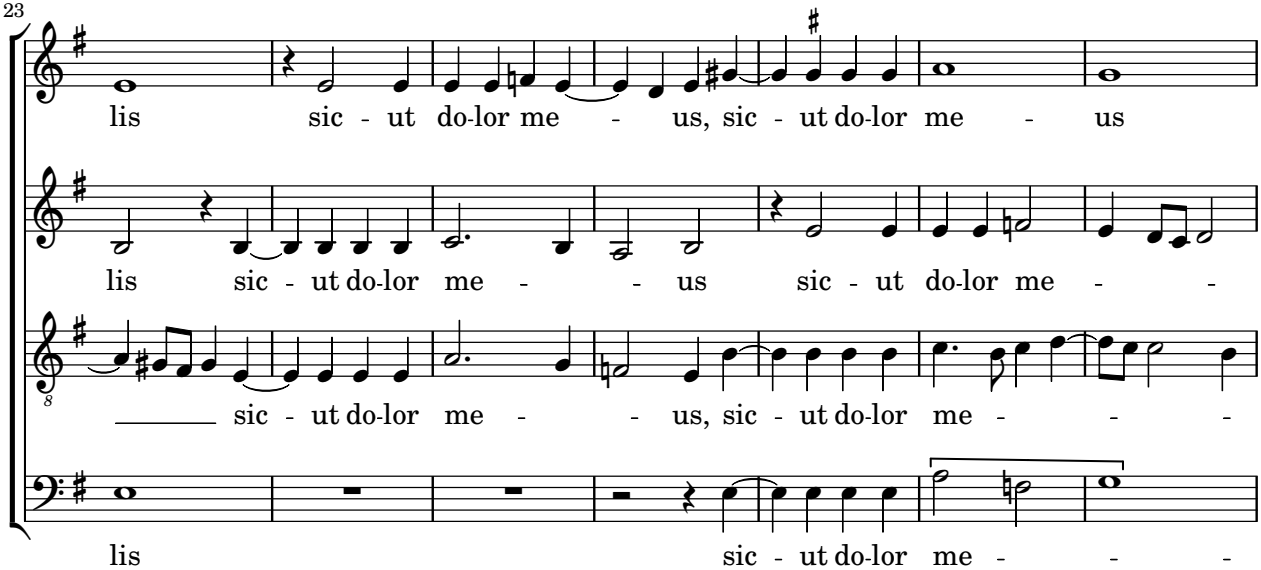
23
lis sic - ut do-lor me - us, sic - ut do-lor me - us
lis sic - ut do-lor me - - us sic - ut do-lor me - -
sic - ut do-lor me - - us, sic - ut do-lor me - - -
lis sic - ut do-lor me - - -

30

sic - ut do-lor me - us. At - ten - di-te u - ni - ver-si

us, sic - ut do-lor me - us. At - ten - di - te, u - ni-ver-si

us sic - ut do-lor me - us. At - ten - di - te, u - ni-ver-si

us, sic - ut do-lor me - us. At - ten - di-te, u - ni-ver-si

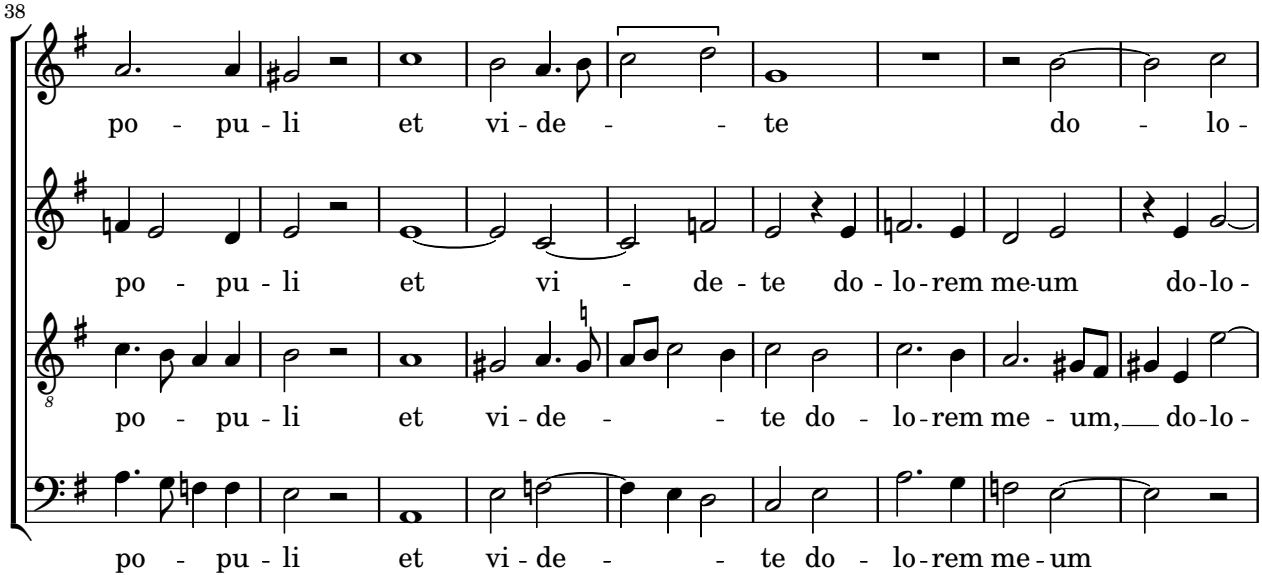
38
po - pu - li et vi - de - - te do - lo -
po - pu - li et vi - de - te do - lo - rem me - um do - lo -
po - pu - li et vi - de - - te do - lo - rem me - um, do - lo -
po - pu - li et vi - de - - te do - lo - rem me - um

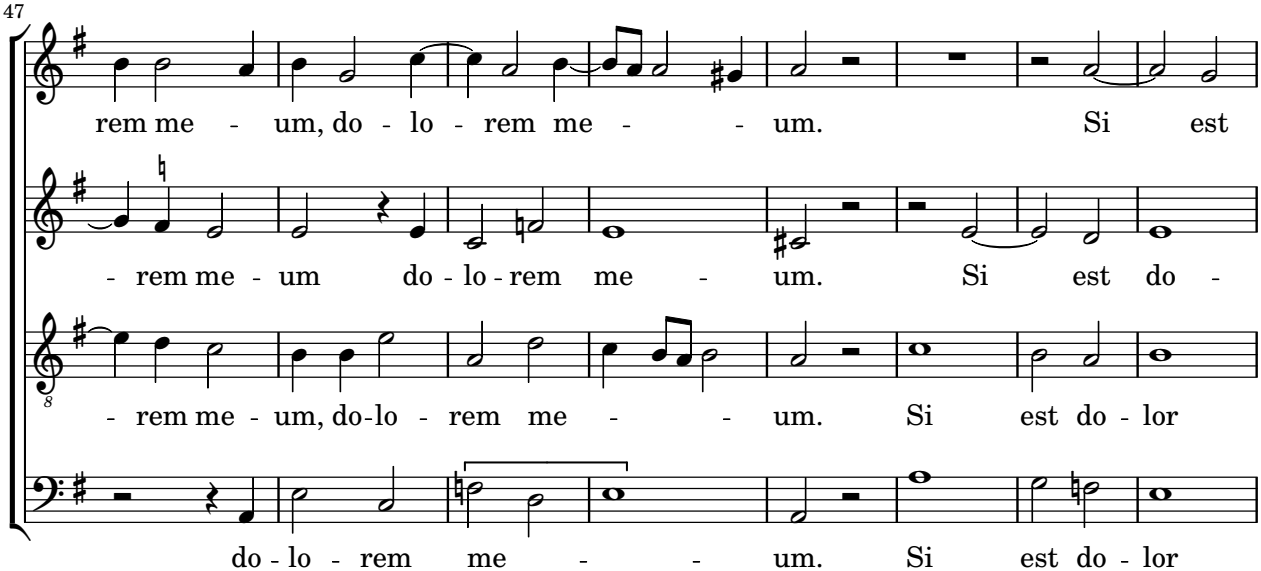
47
rem me - um, do - lo - rem me - - um. Si est
- rem me - um do - lo - rem me - um. Si est do -
- rem me - um, do-lo - rem me - - um. Si est do - lor
do - lo - rem me - - um. Si est do - lor

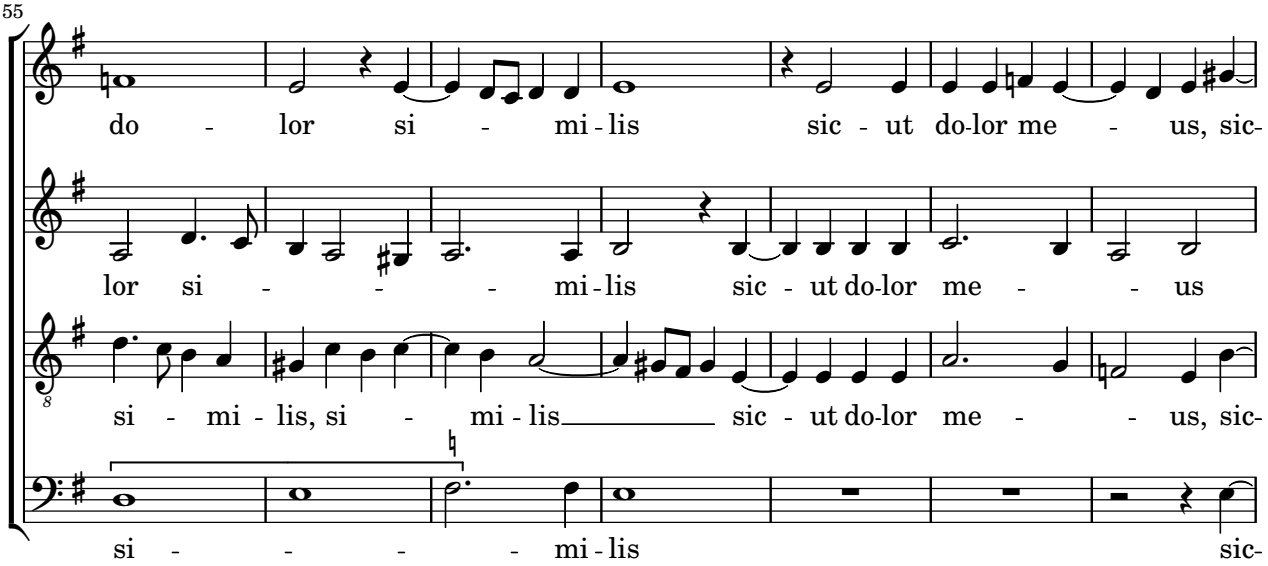
55
do - lor si - mi - lis sic - ut do-lor me - us, sic-
lor si - - - mi - lis sic - ut do-lor me - - us
si - mi - lis, si - mi - lis sic - ut do-lor me - - us, sic-
si - - - - mi - lis sic-

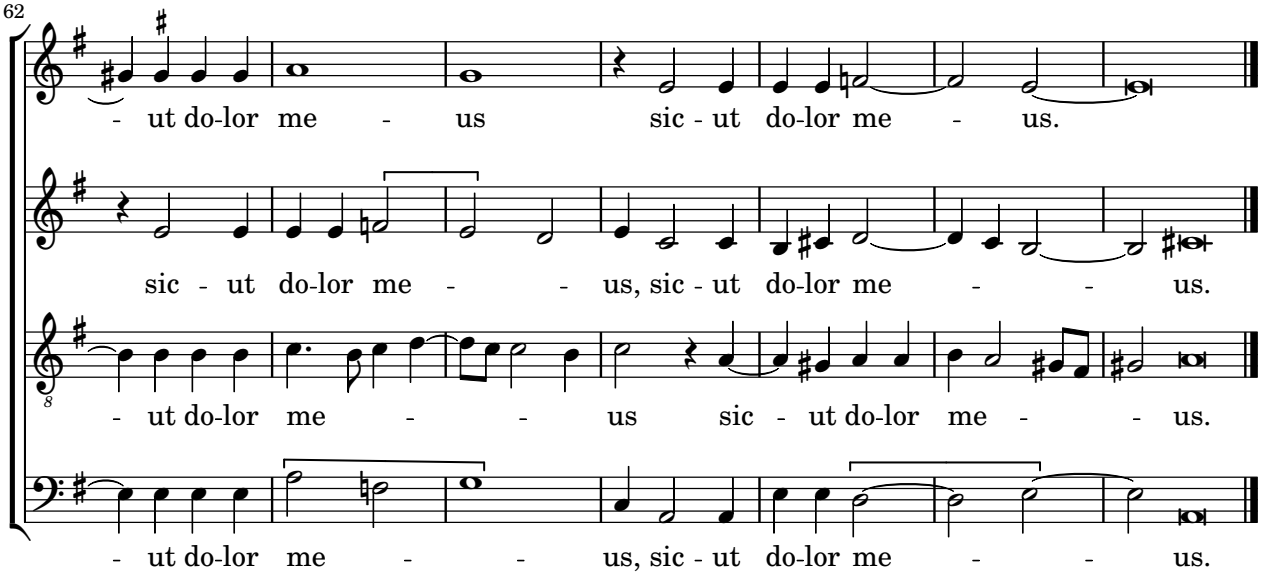
62
- ut do-lor me - us sic - ut do-lor me - us.
sic - ut do-lor me - - us, sic - ut do-lor me - - us.
- ut do-lor me - - us sic - ut do-lor me - - us.
- ut do-lor me - - us, sic - ut do-lor me - - us.