

8  
 1. Pan - ge lin - gua glo - ri - o - si Cor - po - ris my - ste - ri - um\_\_\_\_  
 3. In su - pre - mæ no - cte cœ - næ Re - cum - bens cum fra - tri - bus\_\_\_\_  
 5. Tan - tum er - go sa - cra - men - tum Ve - ne - re - mur cer - nu - i\_\_\_\_\_

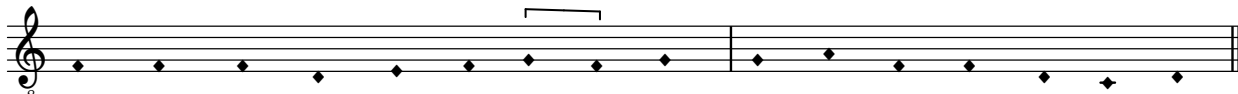

8  
 San - gui - nis - que pre - ti - o - si Quem in mun - di pre - ti - um\_\_\_\_  
 Ob - ser - va - ta le - ge ple - ne Ci - bis in le - ga - li - bus\_\_\_\_  
 Et an - ti - quum do - cu - men - tum No - vo ce - dat ri - tu - i\_\_\_\_\_

8  
 Fru - ctus ven - tris ge - ne - ro - si Rex ef - fu - dit gen - ti - um.  
 Ci - bum tur - bæ du - o - de - næ Se dat su - is ma - ni - bus.  
 Præ - stet fi - des sup - ple - men - tum Sen - su - um de - fe - ctu - i.

Cantus

2. No - bis da - tus, no - bis na - - tus, no - bis

Altus

2. No - bis da - tus, no - bis na - -

Tenor

2. No - bis da - tus, no - bis

Bassus

8

6

na - - tus Ex in - ta - cta Vir - - -

- - tus, Ex in - ta - cta Vir - gi - ne, ex in - ta - cta

8 na - - tus Ex in - ta - cta Vir - gi -

2. Ex in - ta - cta Vir - gi - ne ex in - ta - cta

12

- gi - ne Et in mun - do con-ver - sa - - -  
 Vir - gi - ne Et in mun - do con - ver-sa -  
 ne Et in mun - do con - ver - sa -  
 Vir - gi - ne Et in mun-do con-ver-sa - - - - -

18

tus Spar-so ver-bi se-mi - ne spar - so ver-bi se - mi - ne

- tus, Spar - so ver - bi se - mi - ne, spar-so ver - bi se - mi - ne Su-

<sup>8</sup> - tus Spar - so ver - bi se - mi - ne

- tus Spar - so ver - bi se - mi - ne

25

Su - i mo - ras in - co - la - - - tus Mi - ro  
 - i mo - ras in - co - la - - - - tus Mi - ro clau - sit or -  
 8 Su - i mo - ras in - co - la - - tus Mi - ro clau -  
 Su - i mo - ras in - co - la - - tus Mi - ro clau - sit or - di -

32

clau-sit or - - di - ne, mi - ro clau-sit or - - di - ne.

- - - di - ne, mi - ro clau-sit or - di - ne.

<sup>8</sup> - sit or - di - ne.

ne, mi-ro clau-sit or-di - ne, mi - ro clau - sit or - di - ne.

38

Cantus

4. Ver - bum ca - ro, pa - nem

Altus

4. Ver - bum ca - ro, pa - - - - - nem ve - - - - - rum, pa-

Tenor

8 4. Ver - bum ca - ro, pa - nem ve - - - - -

44

ve - rum Ver - bo car - nem ef - fi -  
- nem ve - rum Ver - bo car -  
rum, pa - nem ve - rum, Ver - bo car - nem ef -

50

cit: \_\_\_\_\_ Fit - que san - guis Chri - sti

nem ef - fi - cit: Fit-que san - guis Chri - sti me - - -

- - fi - cit: Fit-que san - guis Chri - sti me - - -

56

me - rum Et si sen - sus de - - fi - cit:

- - rum Et si sen - sus de - - fi - cit: Ad fir -

- - rum Et si sen - sus de - - fi - cit: Ad

8

63

Ad fir-man - dum cor sin - ce - -

man - dum cor sin - ce - - - - rum ad fir-man-dum cor

8 fir-man-dum cor sin - ce - - - - rum, ad fir-man - dum

69

- - rum So - la fi - des  
 sin - ce - rum So - la fi - des suf - fi - cit, so - la fi - des  
 8 cor sin - ce - rum So - la fi - des suf - fi - cit so - la fi - des

76

*suf - fi - cit.*

*suf - fi - cit so - la fi - des suf - fi - cit.*

*suf - fi - cit so - la fi - des suf - fi - cit.*

82

 $\Phi \frac{3}{2}$ 

6. Ge - ni - to - ri, ge - ni - to - que Laus et iu - - bi -

6. Ge - ni - to - ri, ge - ni - to - que Laus et iu - bi - la -

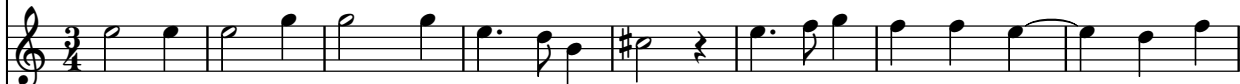

8 6. Ge - ni - to - ri, ge - ni - to - que Laus et iu - bi - la - ti -

6. Ge - ni - to - ri, ge - ni - to - que Laus et iu - - bi -

90

la - ti - o Sa - lus ho - nor vir - tus quo - que Sit et be - ne -

- ti - o Sa - lus ho - nor vir - tus quo - que Sit et be - ne -

<sup>8</sup> o Sa - lus ho - nor vir - tus quo - que Sit et be - ne -

la - ti - o Sa - lus ho - nor vir - tus quo - que Sit et be - ne -

99

di - cti - o Pro - ce - den - ti ab u - tro - que Com - par

di - cti - o Pro - ce - den - ti ab u - tro - que Com - par

<sup>8</sup> di - cti - o Pro - ce - den - ti ab u - tro - que Com - par

di - cti - o Pro - ce - den - ti ab u - tro - que Com - par

107

sit\_ lau - da - ti - o. A - - men, a - - - - - men.  
 sit\_ lau - da - ti - o. A - - - - - men.  
 sit lau - da - ti - o. A - - - - - men.  
 sit\_ lau - da - ti - o. A - - - - - men.