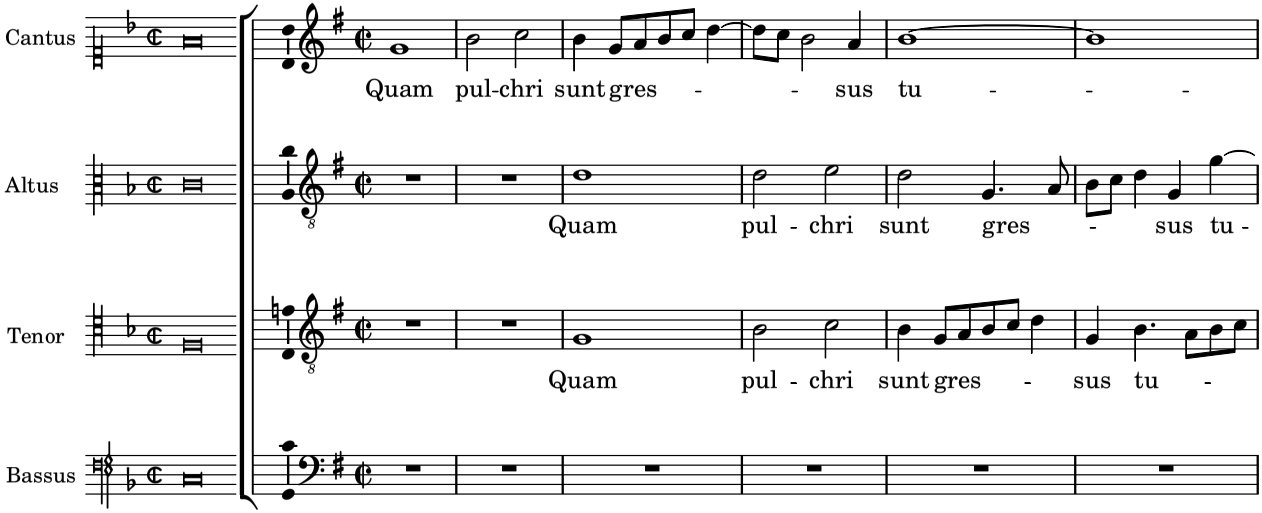
Cantus
Quam pul-chri sunt gres - - sus tu - - -
Altus
Quam pul - chri sunt gres - sus tu -
Tenor
Quam pul - chri sunt gres - sus tu -
Bassus

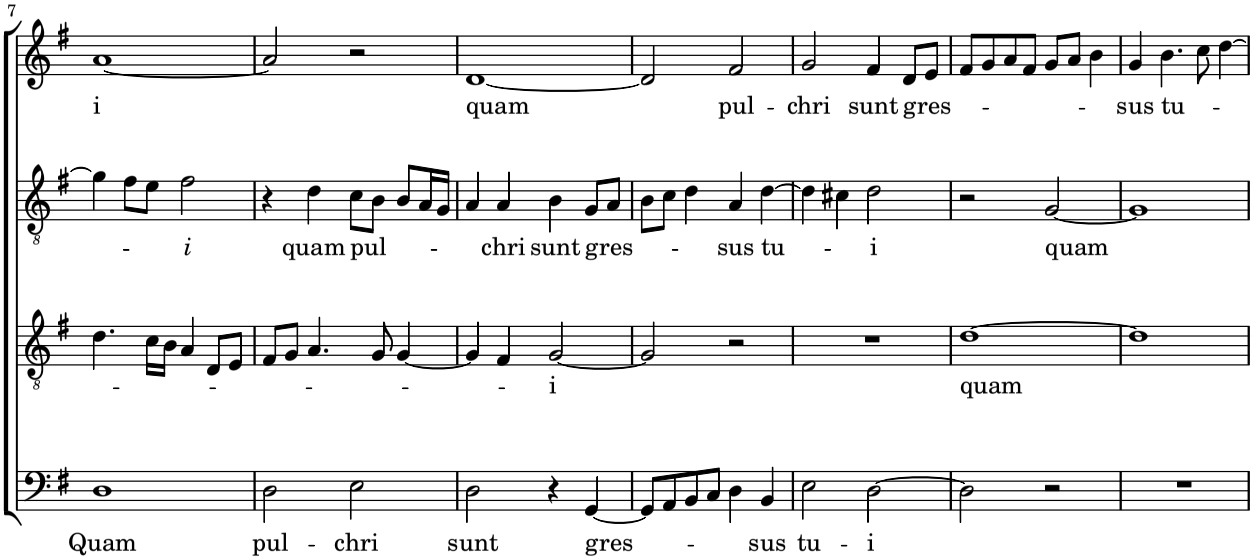
7
i quam pul - chri sunt gres - - sus tu -
- i quam pul - chri sunt gres - sus tu - i quam
- - - - - i quam
Quam pul - chri sunt gres - sus tu - i

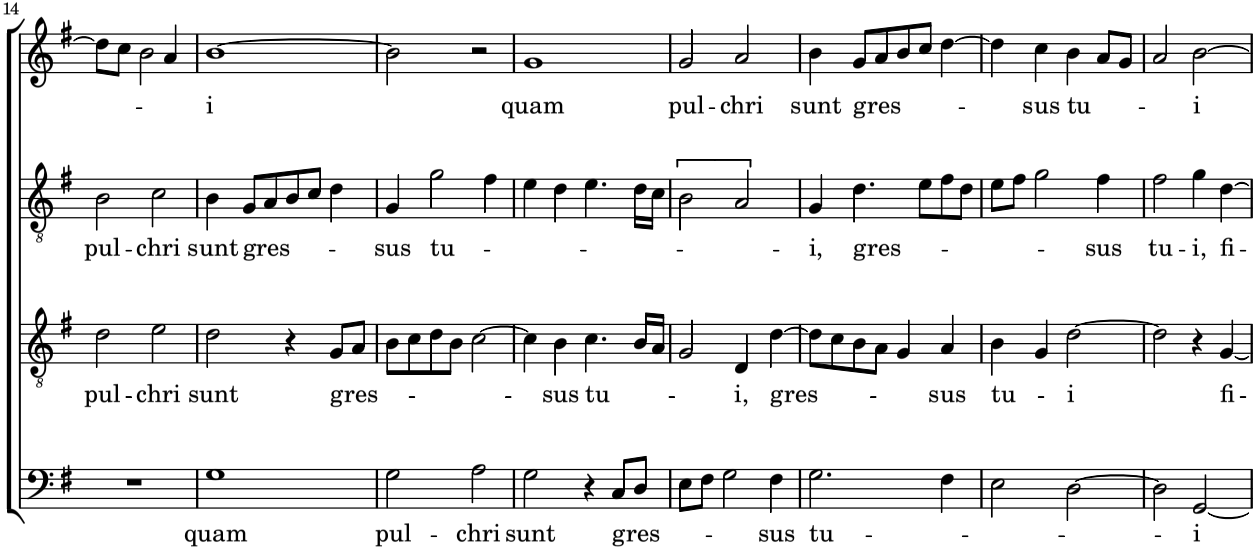
14
- i quam pul - chri sunt gres - sus tu - i
pul - chri sunt gres - sus tu - - - - i, gres - - sus tu - i, fi -
pul - chri sunt gres - - sus tu - i, gres - sus tu - i fi -
quam pul - chri sunt gres - sus tu - - - - i

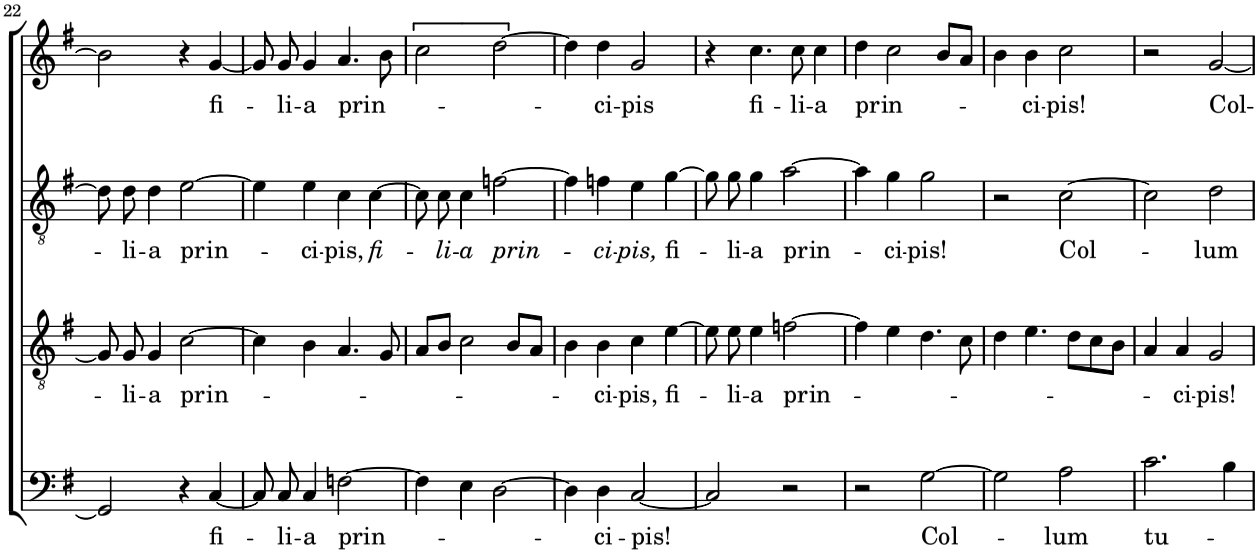
22
fi - li-a prin - - ci-pis fi - li-a prin - ci-pis! Col-
- li-a prin - ci-pis, *fi - li-a prin - ci-pis,* fi - li-a prin - ci-pis! Col - lum
- li-a prin - - - - ci-pis, fi - li-a prin - - - - ci-pis!
fi - li-a prin - - ci - pis! Col - lum tu -

30

- lum tu - - - - um col - lum tu -

tu - - - um, tu - um col - lum tu - - -

Col - lum tu - - um col-lum tu - - - - um

- - um col - lum tu - - - um col - lum

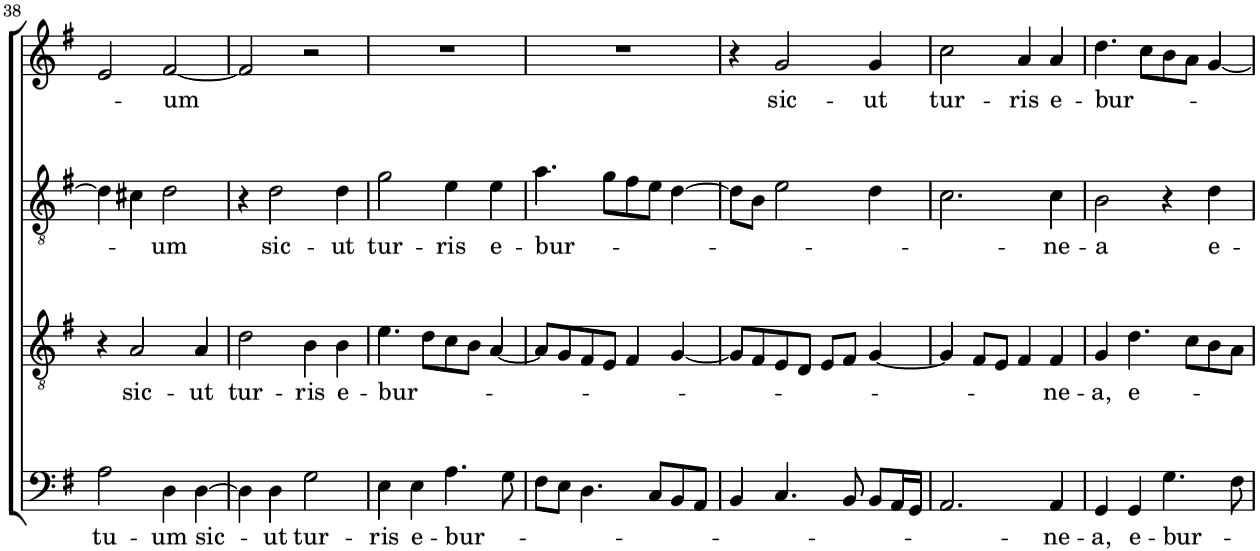
38
- um sic - ut tur - ris e - bur -
- um sic - ut tur - ris e - bur - - - - - ne - a e -
sic - ut tur - ris e - bur - - - - - - ne - a, e -
tu - um sic - ut tur - ris e - bur - - - - - - ne - a, e - bur -

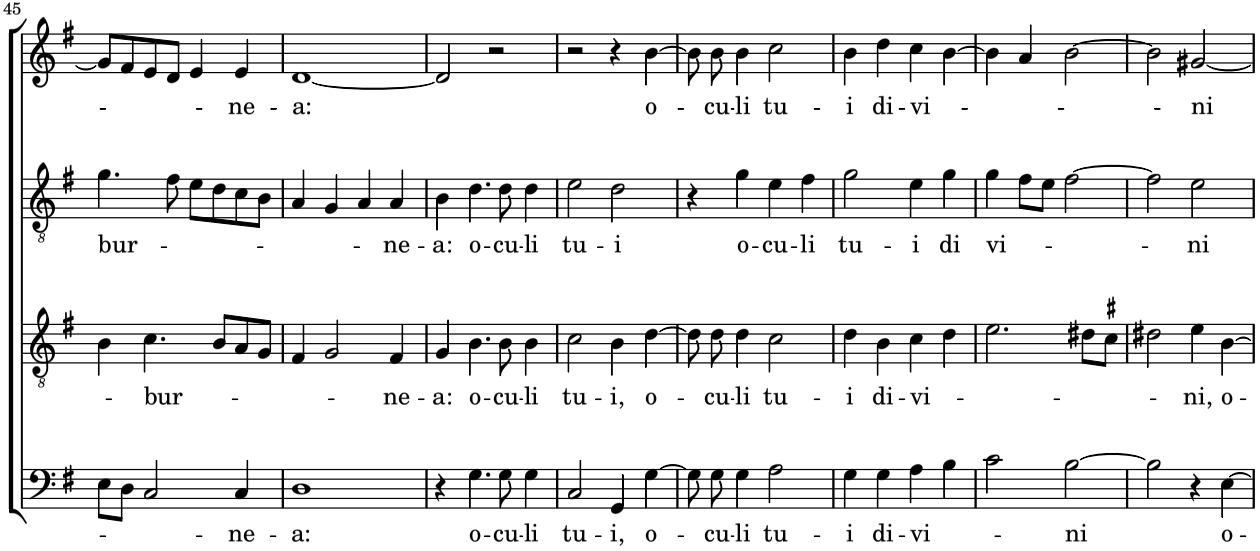
45
- - ne - a: o - cu-li tu - i di-vi - - - ni
bur - - - ne - a: o-cu-li tu - i o-cu-li tu - i di vi - - ni
- bur - - ne - a: o-cu-li tu - i, o - cu-li tu - i di-vi - - - ni, o-
- - ne - a: o-cu-li tu - i, o - cu-li tu - i di-vi - ni o-

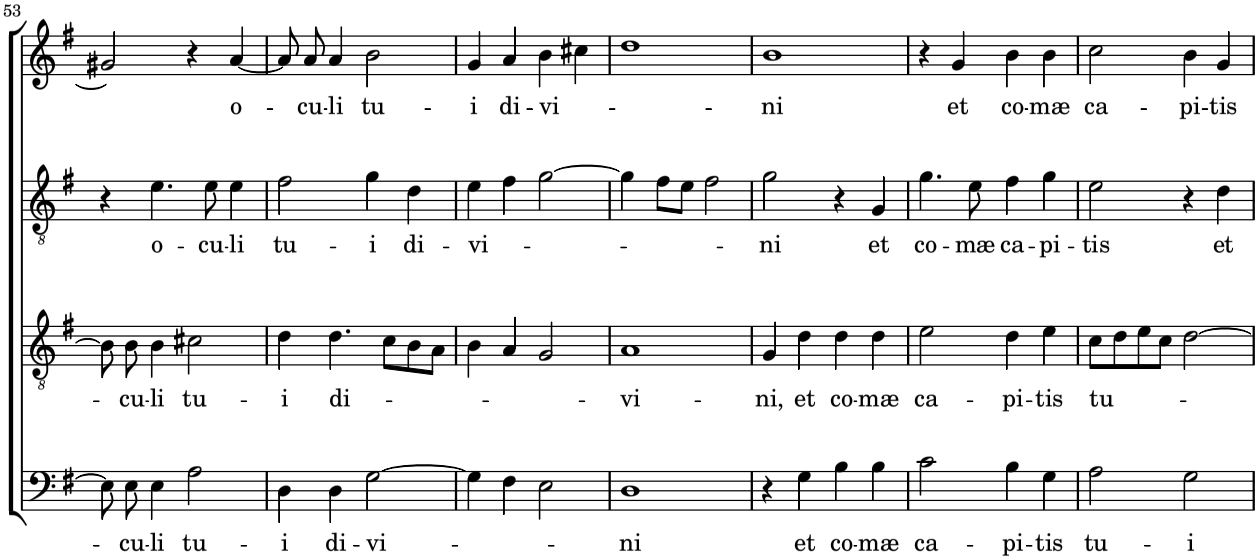
53
o - cu-li tu - i di-vi - - ni et co-mæ ca - pi-tis
o - cu-li tu - i di - vi - - - ni et co - mæ ca - pi - tis et
- cu-li tu - i di - - - vi - ni, et co-mæ ca - pi-tis tu -
- cu-li tu - i di-vi - - ni et co-mæ ca - pi-tis tu - i

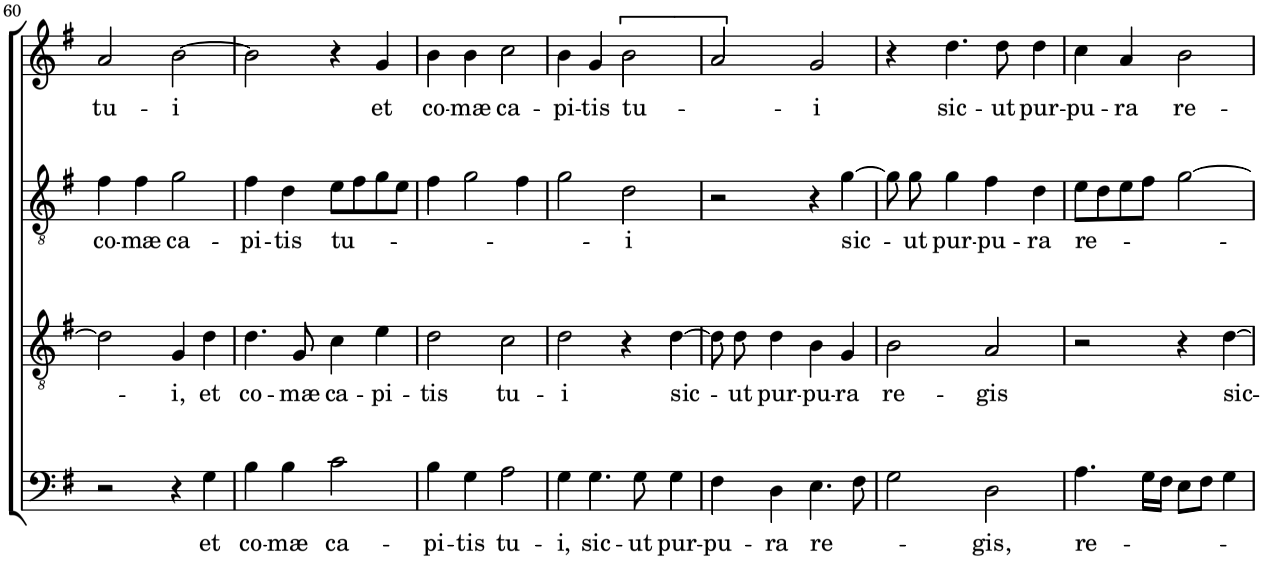
60
tu - i et co-mæ ca - pi-tis tu - - i sic - ut pur-pu - ra re -
co-mæ ca - pi-tis tu - - - i sic - ut pur-pu - ra re - -
- i, et co - mæ ca - pi - tis tu - i sic - ut pur-pu-ra re - gis sic-
et co-mæ ca - pi-tis tu - i, sic - ut pur-pu - ra re - gis, re - -

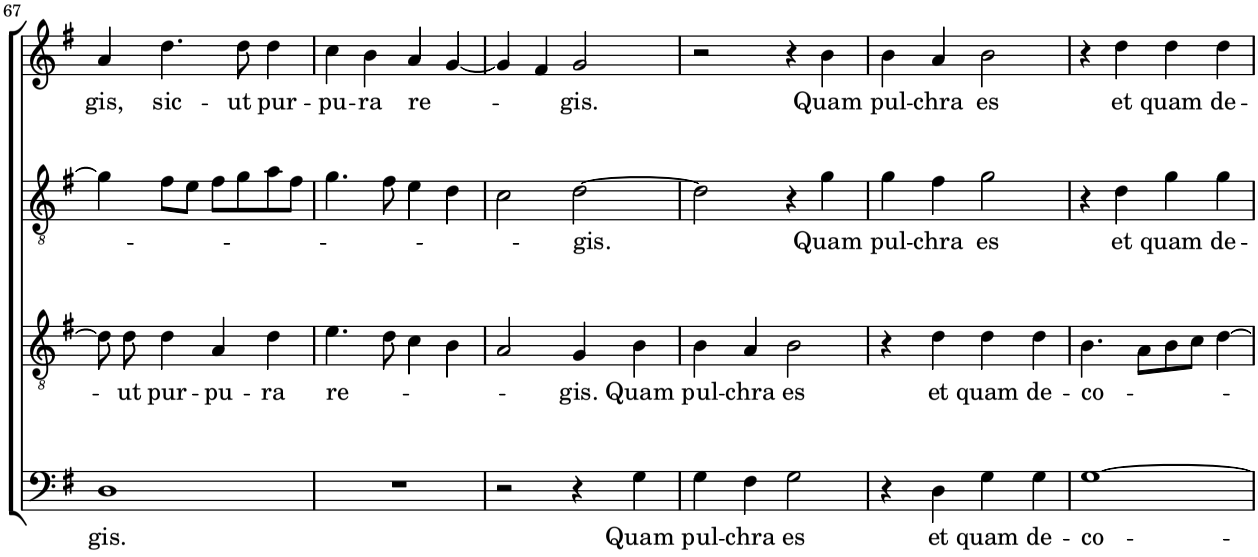
67
gis, sic - ut pur - pu-ra re - gis. Quam pul-chra es et quam de-
- - - - - gis. Quam pul-chra es et quam de-
- ut pur - pu - ra re - - gis. Quam pul-chra es et quam de - co - -
gis. Quam pul-chra es et quam de - co - -

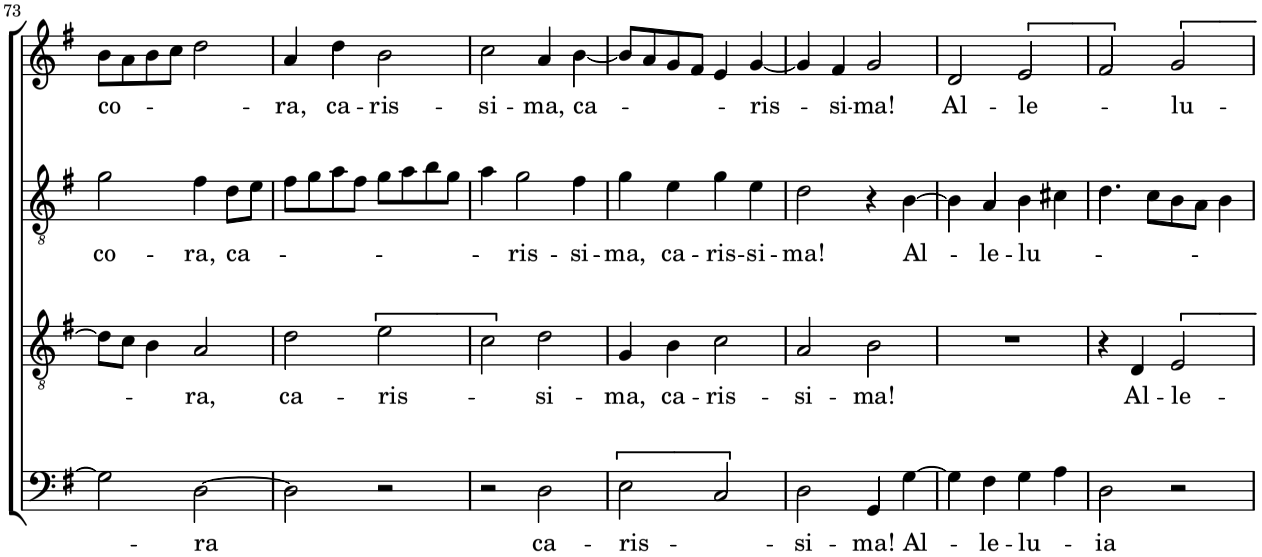
73
co - - ra, ca - ris - si - ma, ca - - ris - si-ma! Al - le - lu -
co - ra, ca - - - ris - si - ma, ca - ris-si - ma! Al - le - lu - -
- ra, ca - ris - si - ma, ca - ris - si - ma! Al - le -
- ra ca - ris - - si - ma! Al - le - lu - ia

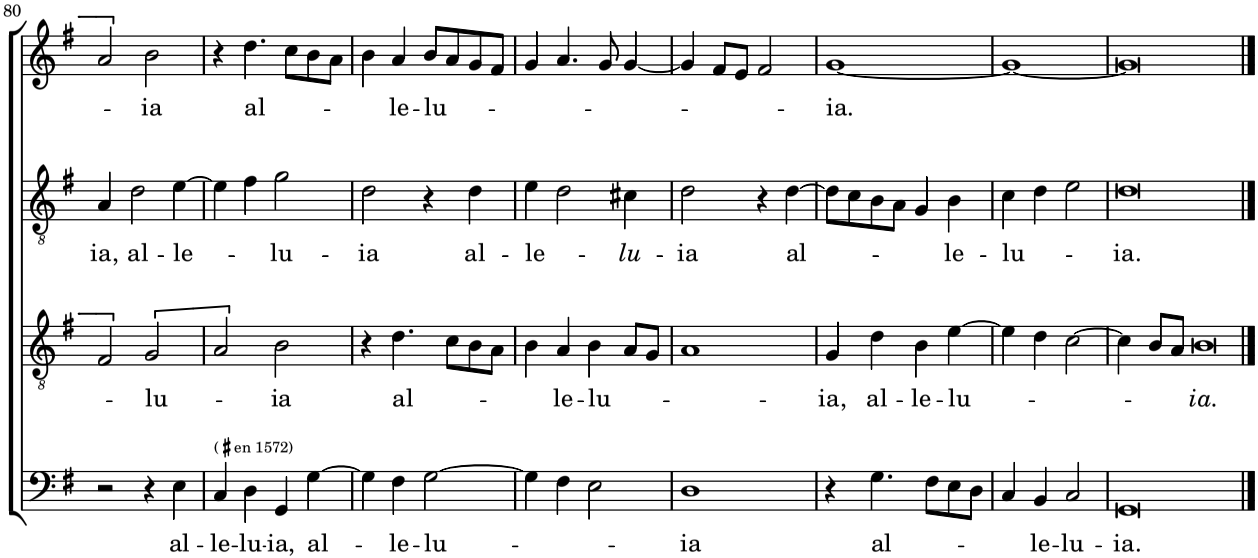
80
- ia al - le-lu - - - - ia.
ia, al - le - lu - ia al - le - *lu* - ia al - le - lu - ia.
- lu - ia al - le-lu - - ia, al - le-lu - - *ia.*
(♯en 1572)
al - le-lu-ia, al - le-lu - - ia al - le-lu - ia.