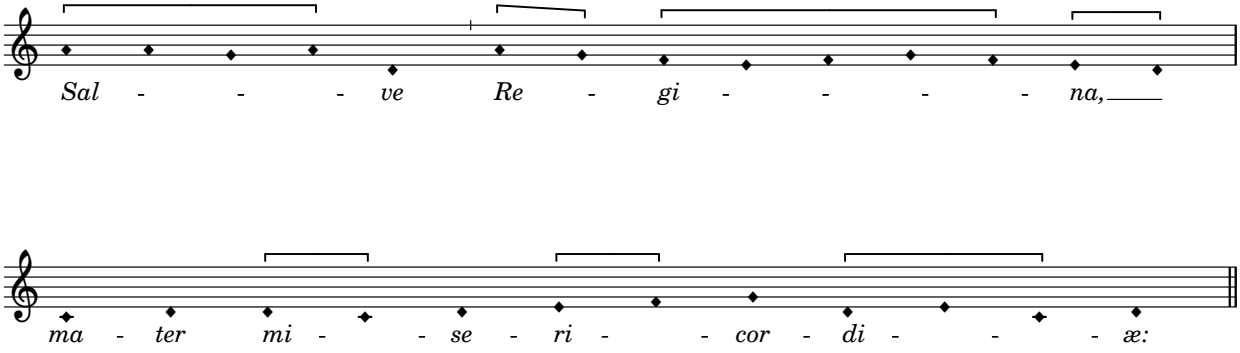
Sal - - - ve Re - gi - - - - na,
ma - ter mi - - se - ri - - cor - di - - - æ:

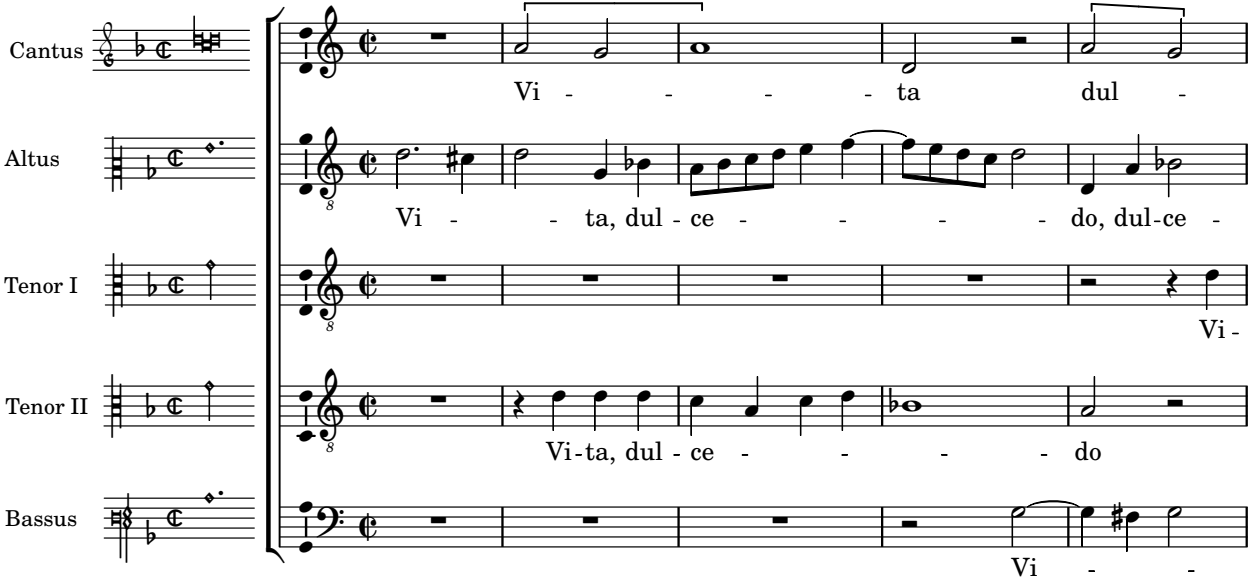
Cantus
Vi - - - - ta dul -
Altus
Vi - - ta, dul - ce - - - - do, dul-ce -
Tenor I
Vi -
Tenor II
Vi-ta, dul - ce - - - - do
Bassus
Vi - -

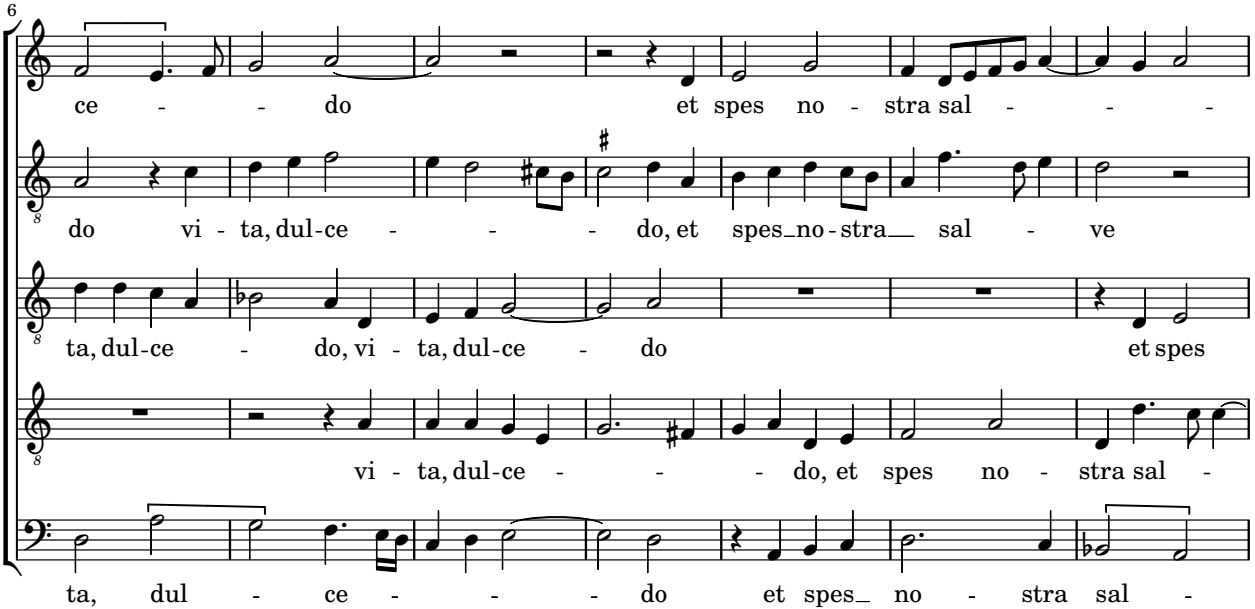
6
ce - - do et spes no - stra sal - - -
do vi - ta, dul-ce - - - do, et spes_no-stra__ sal - ve
ta, dul-ce - do, vi - ta, dul-ce - do et spes
vi - ta, dul-ce - - - do, et spes no - stra sal -
ta, dul - ce - - - do et spes_ no - stra sal -

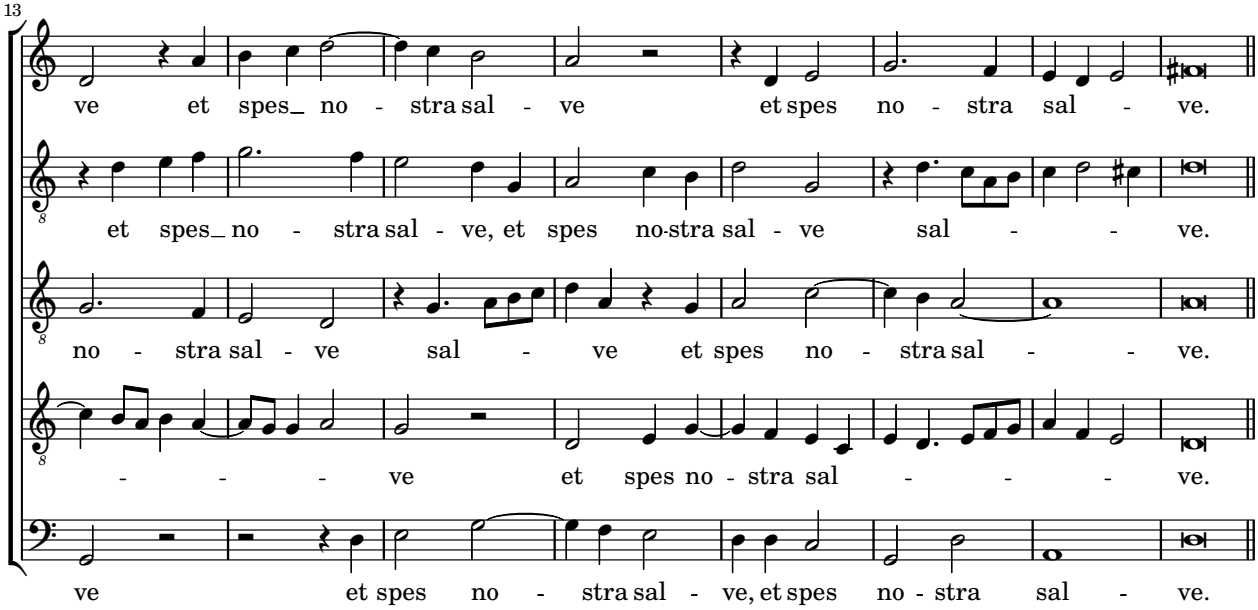
13
ve et spes_ no - stra sal - ve et spes no - stra sal - ve.
et spes_ no - stra sal - ve, et spes no-stra sal - ve sal - - ve.
no - stra sal - ve sal - ve et spes no - stra sal - - ve.
- - - ve et spes no - stra sal - - - ve.
ve et spes no - stra sal - ve, et spes no - stra sal - ve.

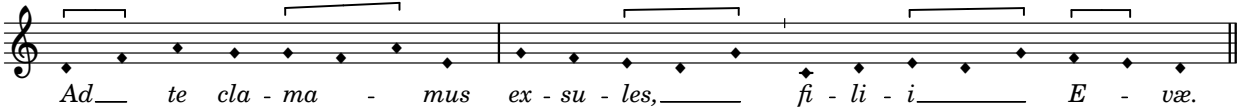
Ad te cla - ma - mus ex - su - les, fi - li - i E - væ.

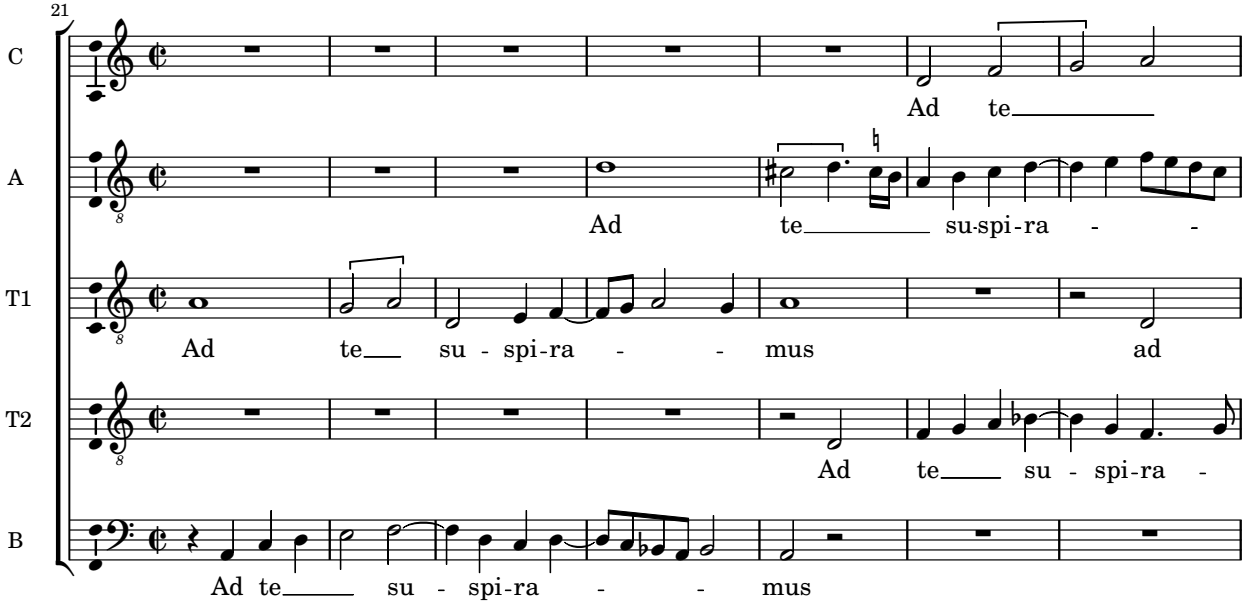
21
C
Ad te
A
Ad te su-spi-ra - -
T1
Ad te su - spi-ra - - mus ad
T2
Ad te su - spi-ra -
B
Ad te su - spi-ra - - mus

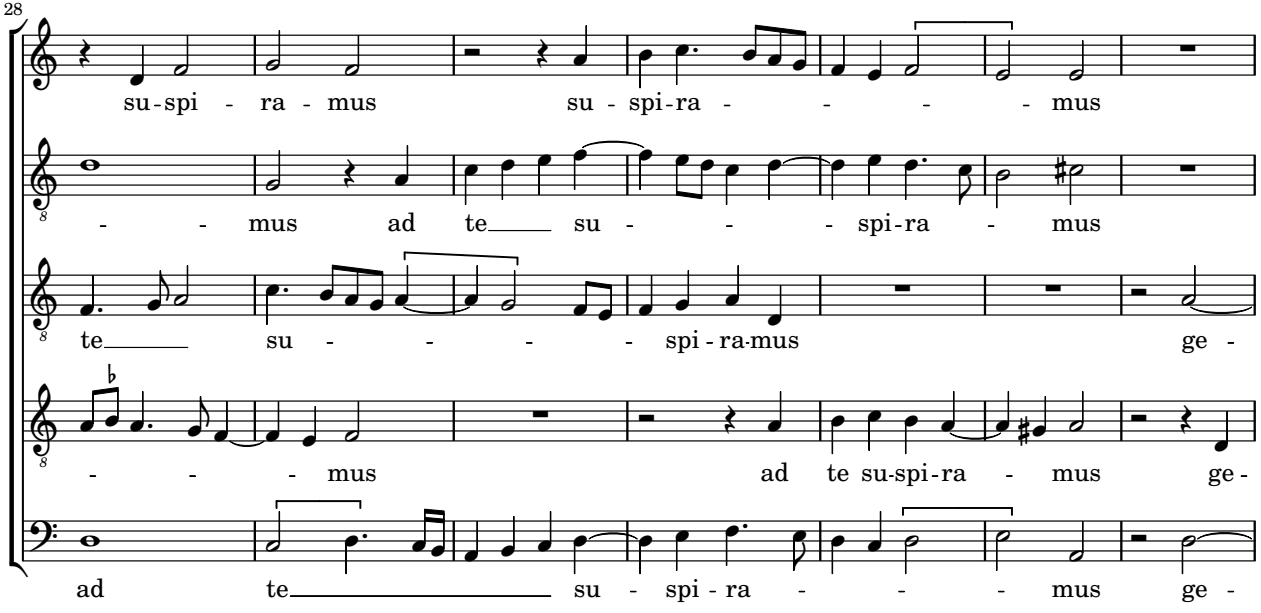
28
su-spi - ra - mus su - spi-ra - - - - mus
- - mus ad te su - - - spi-ra - mus
te su - - - - spi - ra-mus ge -
- - - mus ad te su-spi-ra - mus ge-
ad te su - spi - ra - - - mus ge -

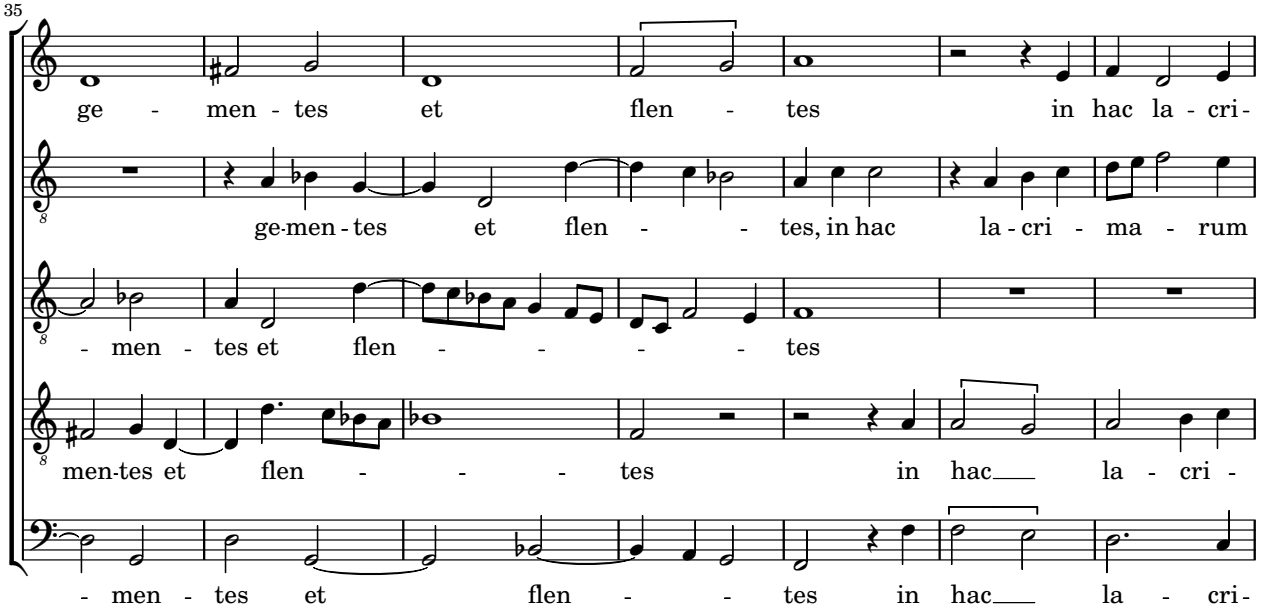
35
ge - men - tes et flen - tes in hac la - cri-
ge-men - tes et flen - - tes, in hac la - cri - ma - rum
- men - tes et flen - - - - tes
men-tes et flen - - - tes in hac___ la - cri -
- men - tes et flen - - tes in hac___ la - cri-

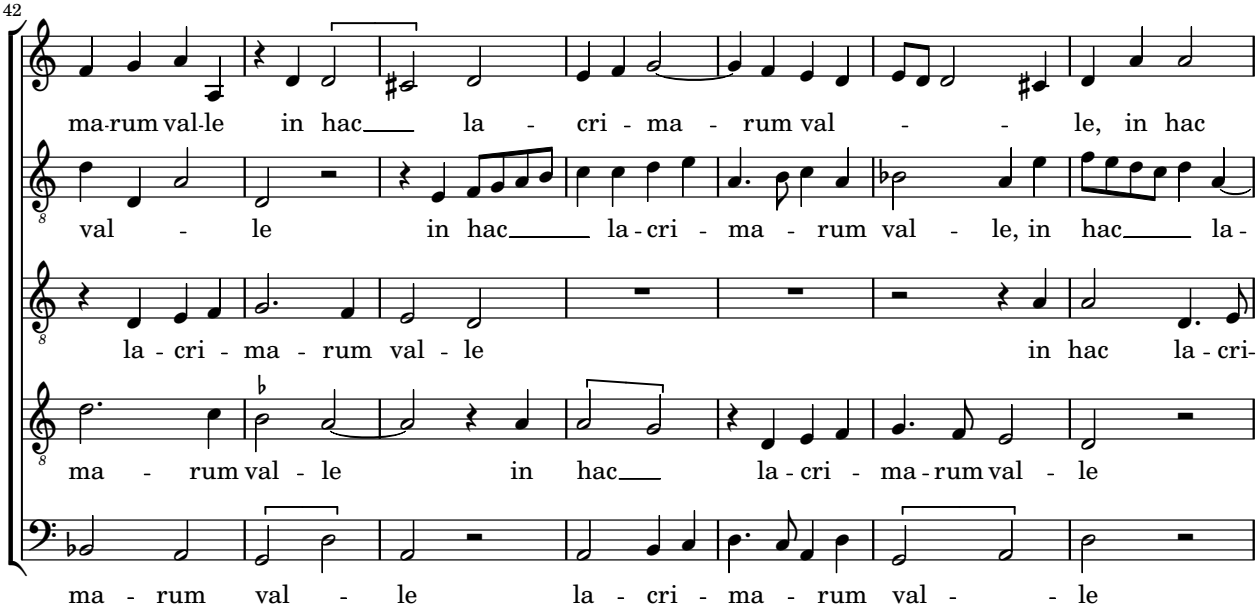
42
ma-rum val-le in hac la - cri - ma - rum val - le, in hac
val - le in hac la-cri - ma - rum val - le, in hac la-
la - cri - ma - rum val - le in hac la - cri-
ma - rum val - le in hac la - cri - ma - rum val - le
ma - rum val - le la - cri - ma - rum val - le

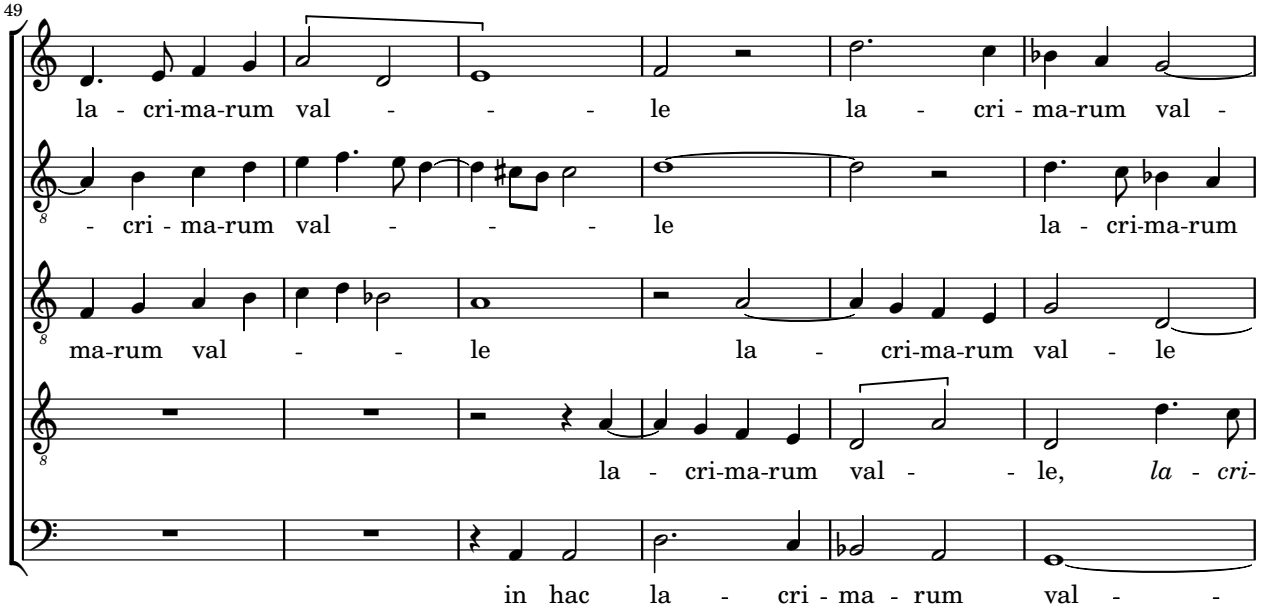
49
la - cri-ma-rum val - - - le la - cri - ma-rum val -
- cri - ma-rum val - - - le la - cri-ma-rum
ma-rum val - - le la - cri-ma-rum val - le
la - cri-ma-rum val - - le, *la - cri-*
in hac la - cri - ma - rum val - -

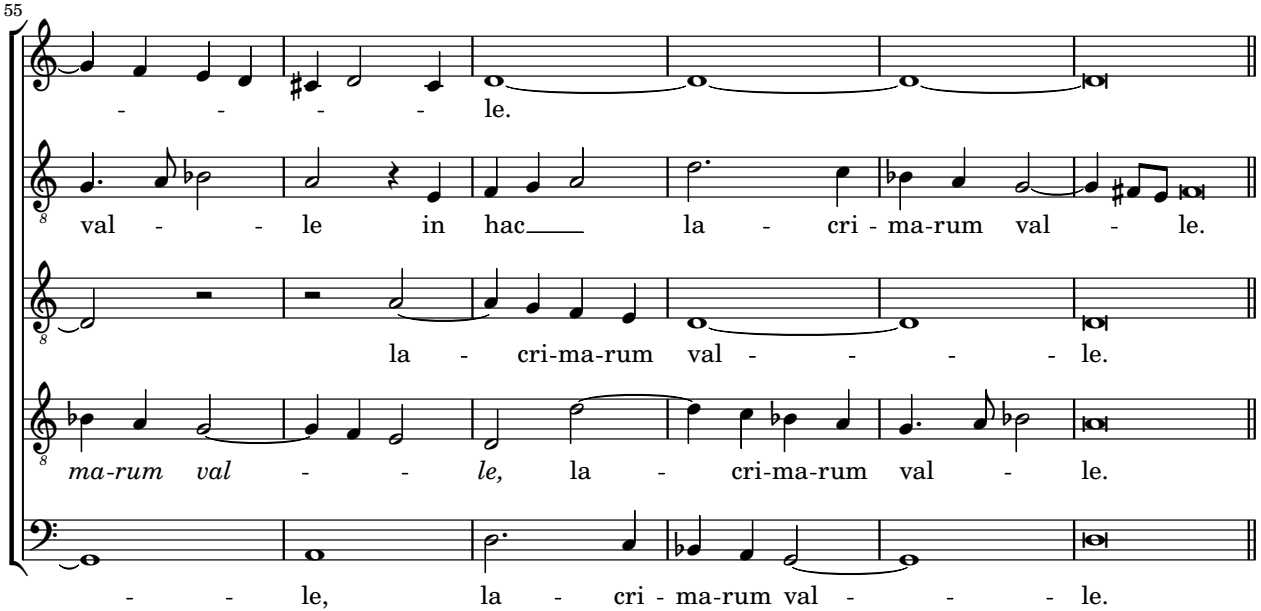
55
- - - - le.
val - - le in hac la - cri - ma-rum val - le.
la - cri-ma-rum val - - - - le.
ma-rum val - - le, la - cri-ma-rum val - le.
- - le, la - cri - ma-rum val - - - le.

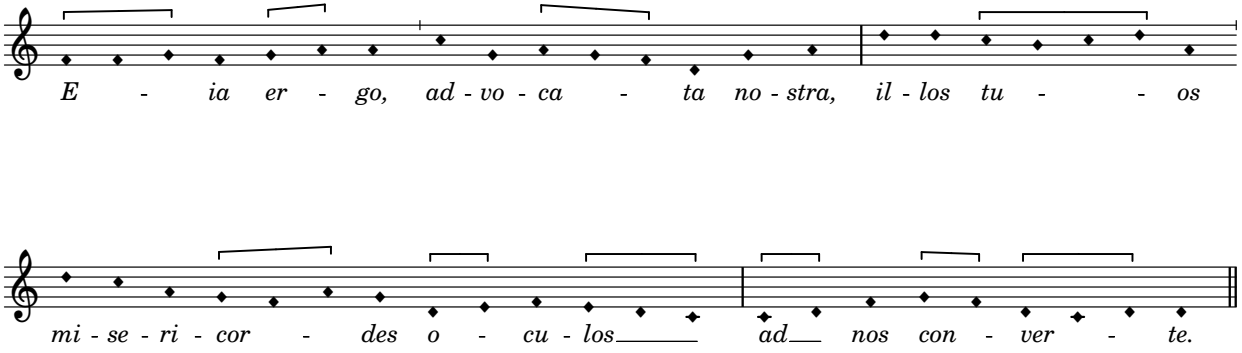
E - ia er - go, ad - vo - ca - ta no - stra, il - los tu - - os
mi - se - ri - cor - des o - cu - los ad nos con - ver - te.

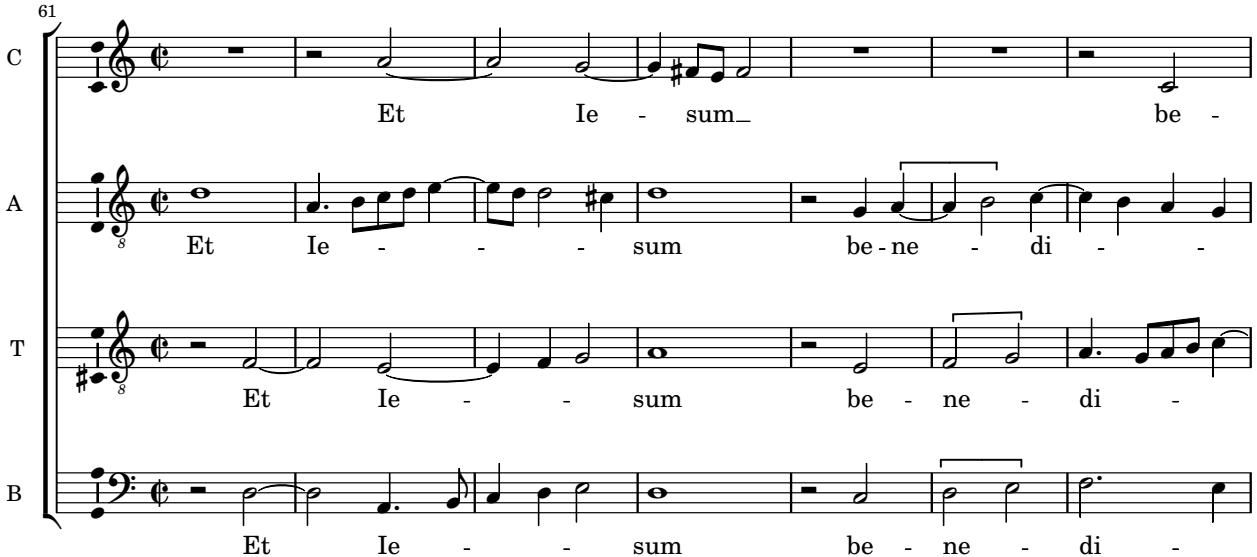
61
C
Et Ie - sum be -
A
Et Ie - - - sum be - ne - di - -
T
Et Ie - - sum be - ne - di -
B
Et Ie - - sum be - ne - di -

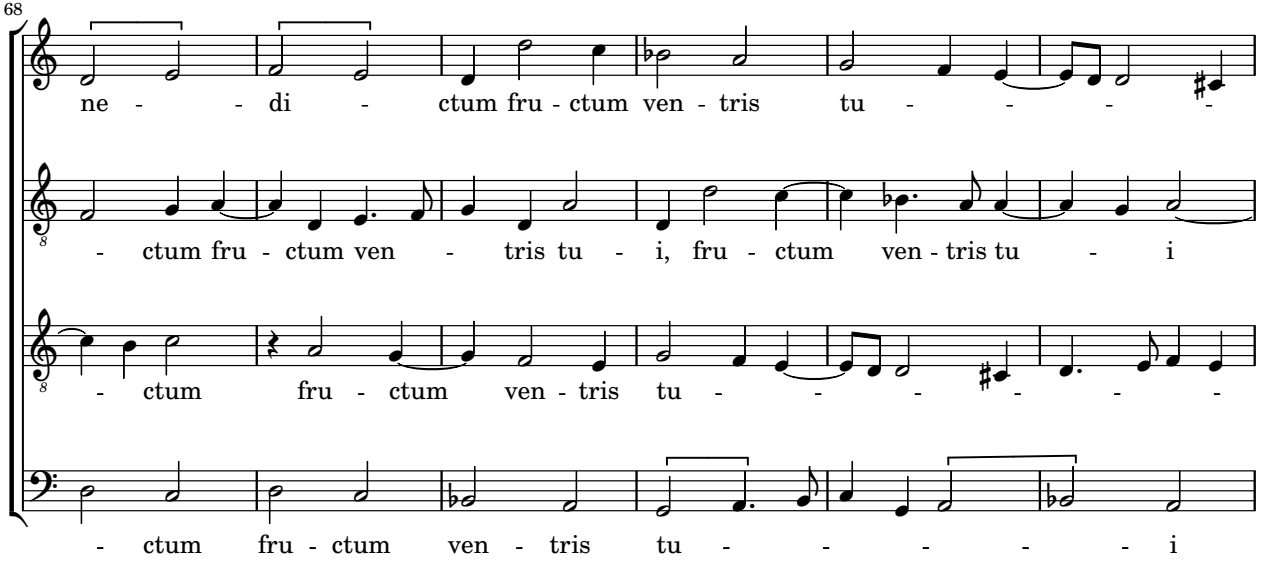
68
ne - - di - ctum fru - ctum ven - tris tu - - - -
- ctum fru - ctum ven - tris tu - i, fru - ctum ven - tris tu - i
- ctum fru - ctum ven - tris tu - - - - - - -
- ctum fru - ctum ven - tris tu - - - - - i

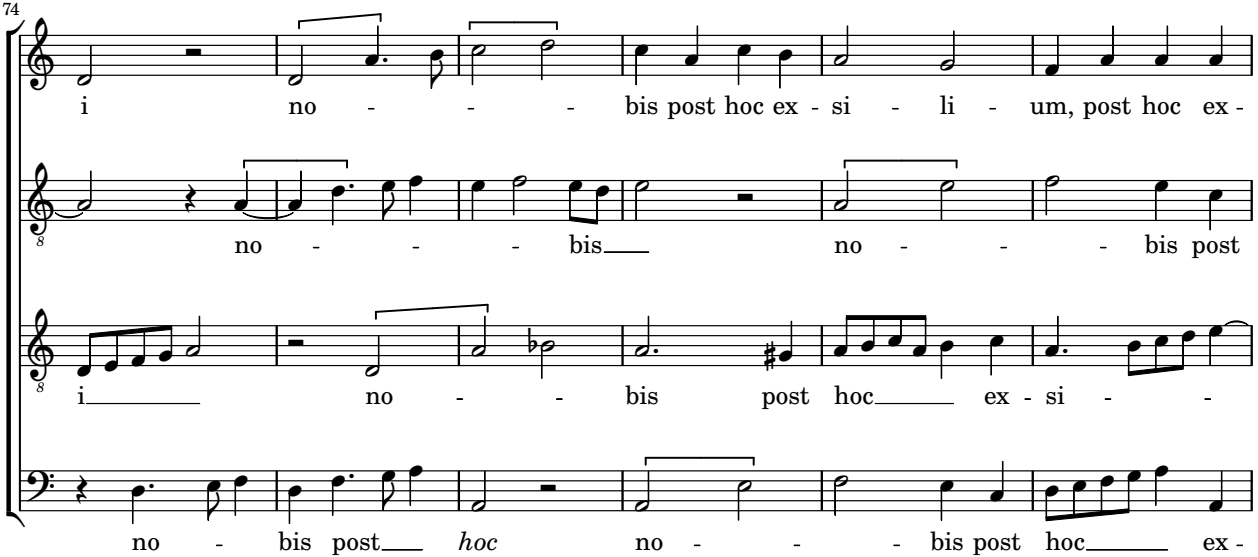
74
i no - - - bis post hoc ex - si - li - um, post hoc ex -
no - - - bis no - - - bis post
i no - - bis post hoc ex - si - -
no - bis post hoc no - - - bis post hoc ex -

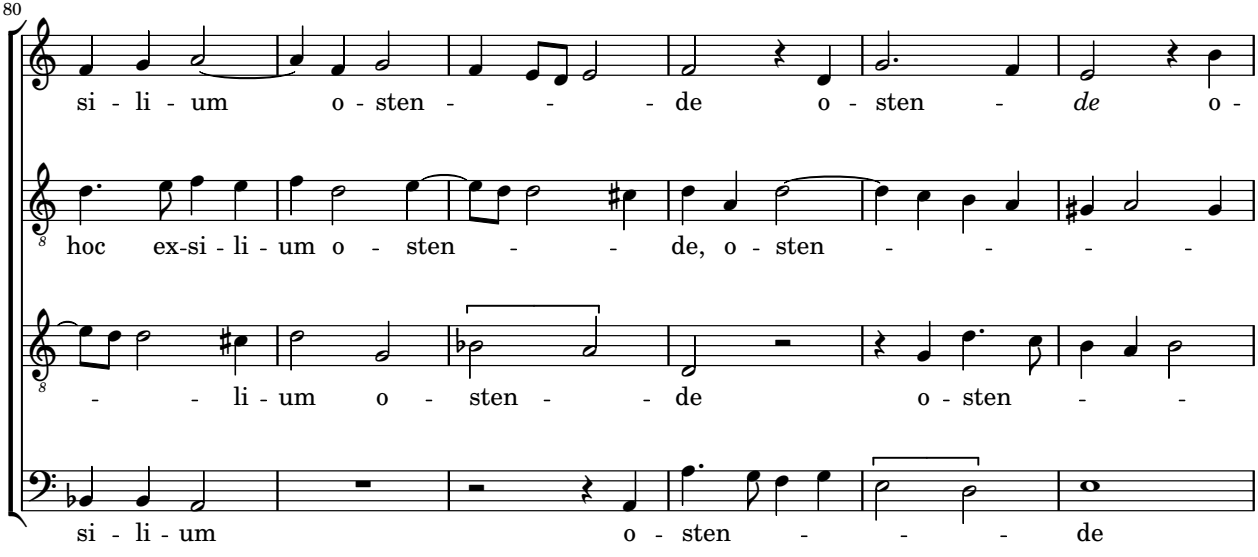
80
si - li - um o - sten - - - de o - sten - de o -
hoc ex-si - li - um o - sten - - de, o - sten - - - -
- - li - um o - sten - - de o - sten - -
si - li - um o - sten - - - de

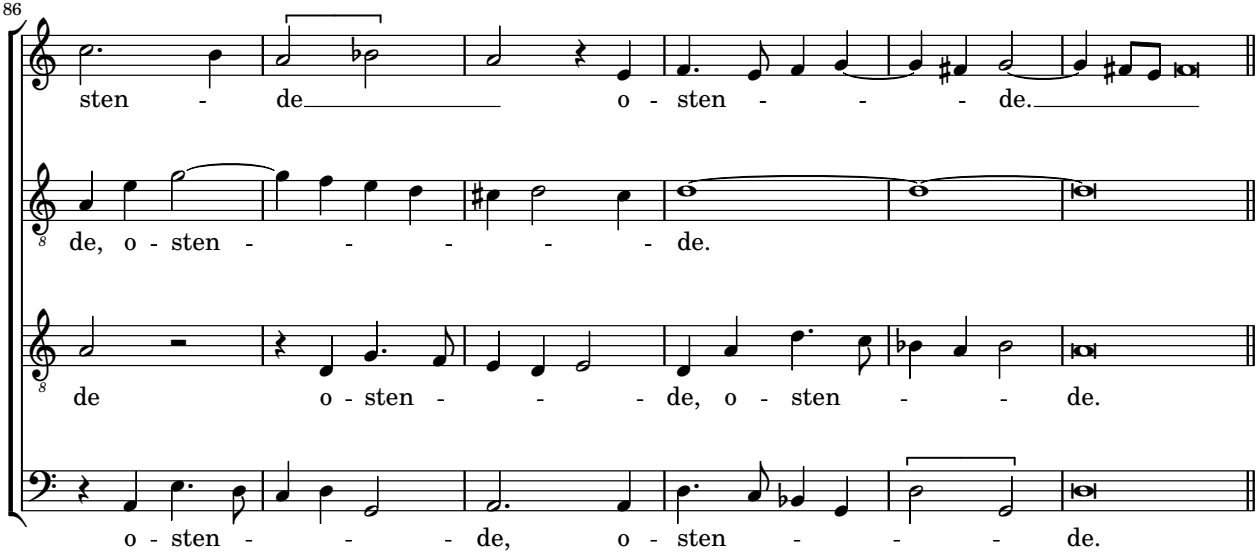
86
sten - de o - sten - - - de.
de, o - sten - - - - - de.
de o - sten - - - de, o - sten - - de.
o - sten - - - de, o - sten - - - de.

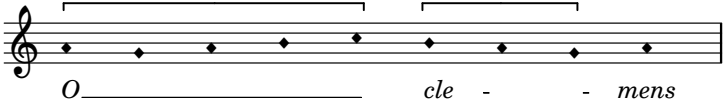
O
cle - - mens

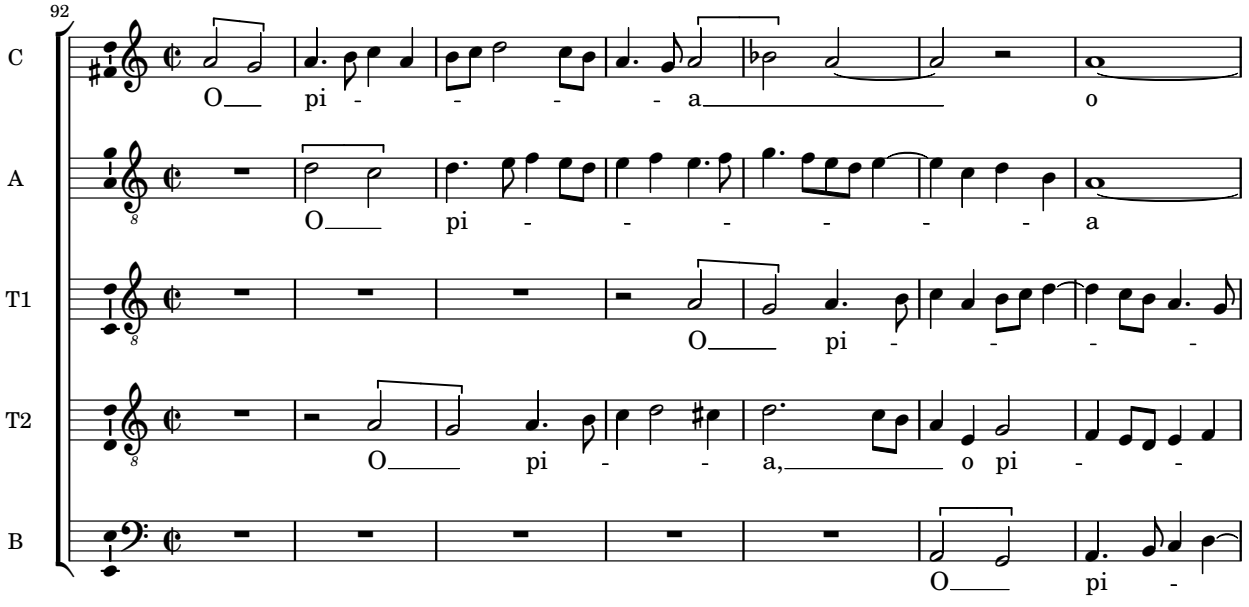
92
C
O pi - - - - a o
A
O pi - - - - - - a
T1
O pi - - - -
T2
O pi - - a, o pi - -
B
O pi -

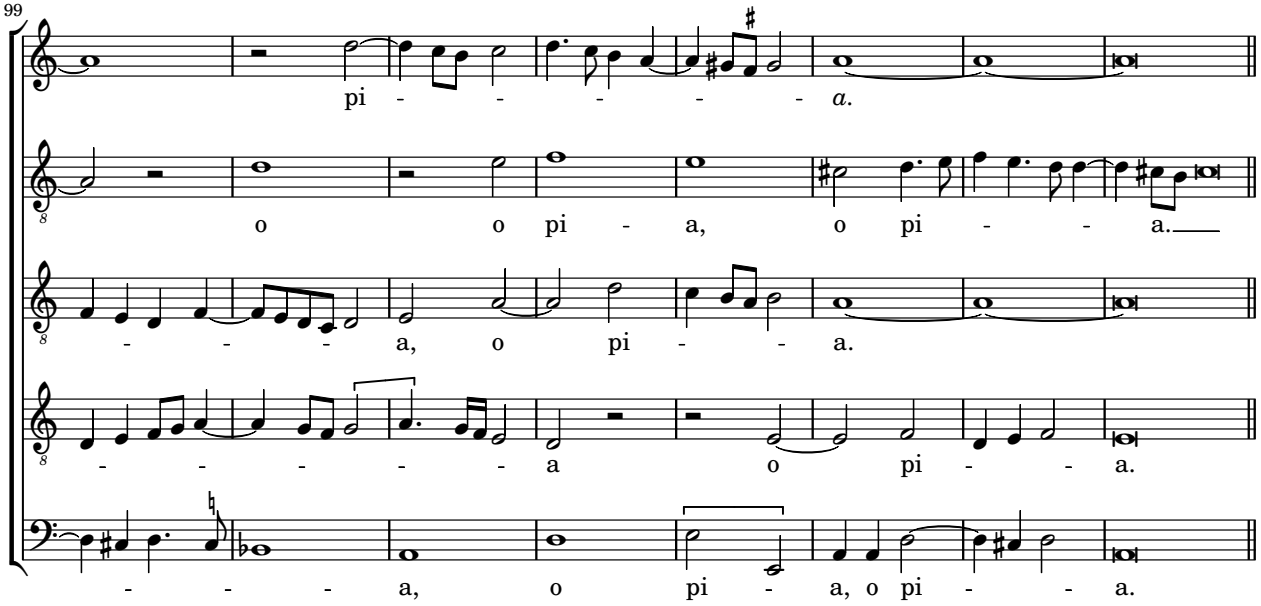
99
pi - - - - - a.
o o pi - a, o pi - - a.
- - - a, o pi - - a.
- - - - - a o pi - - a.
- - - a, o pi - a, o pi - - a.

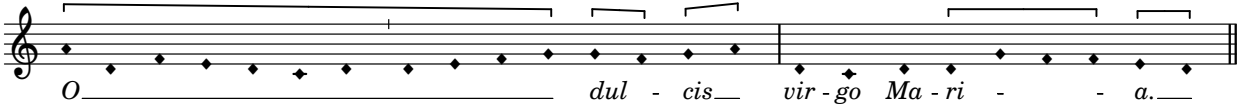
O dul - cis vir - go Ma - ri - - a.