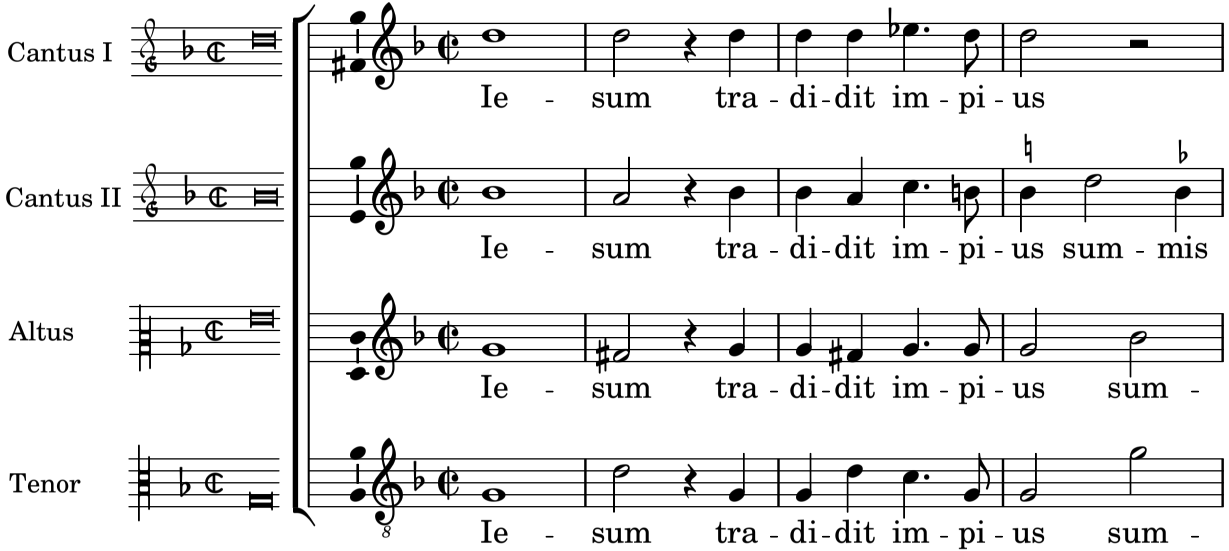
Cantus I
Ie - sum tra - di - dit im - pi - us
Cantus II
Ie - sum tra - di - dit im - pi - us sum - mis
Altus
Ie - sum tra - di - dit im - pi - us sum -
Tenor
Ie - sum tra - di - dit im - pi - us sum -

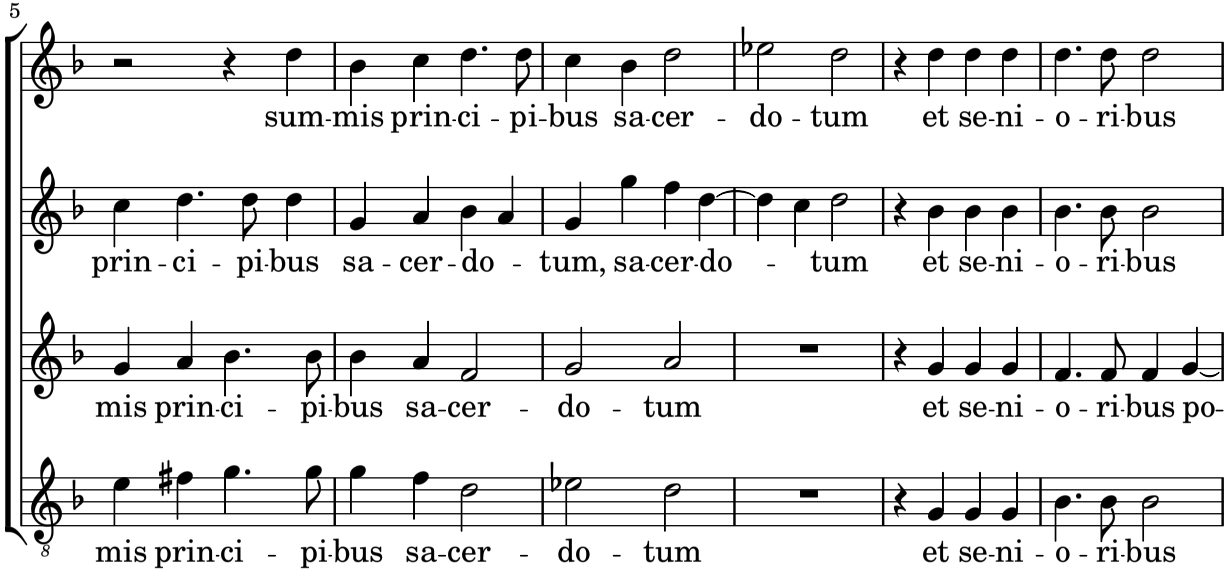
5
C1
sum-mis prin-ci - pi-bus sa-cer - do - tum et se-ni - o - ri-bus
C2
prin - ci - pi-bus sa - cer - do - tum, sa-cer-do - tum et se-ni - o - ri-bus
A
mis prin-ci - pi-bus sa-cer - do - tum et se-ni - o - ri-bus po-
T
mis prin-ci - pi-bus sa-cer - do - tum et se-ni - o - ri-bus

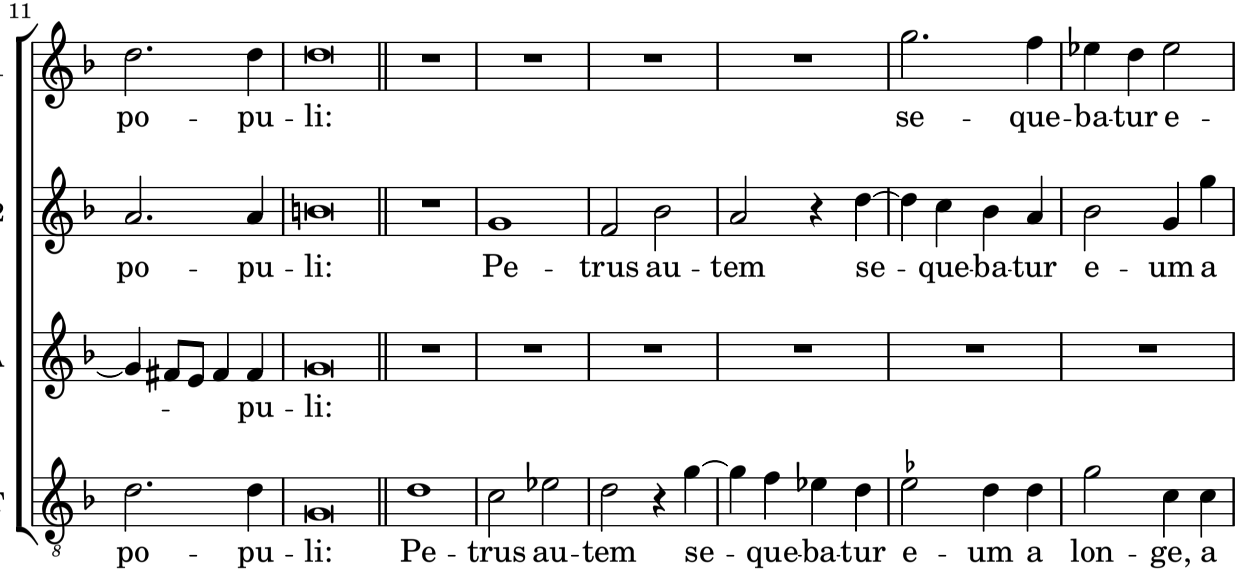
11
C1
po - pu - li: se - que-ba-tur e -
C2
po - pu - li: Pe - trus au - tem se - que-ba-tur e - um a
A
- pu - li:
T
po - pu - li: Pe - trus au-tem se - que-ba-tur e - um a lon - ge, a

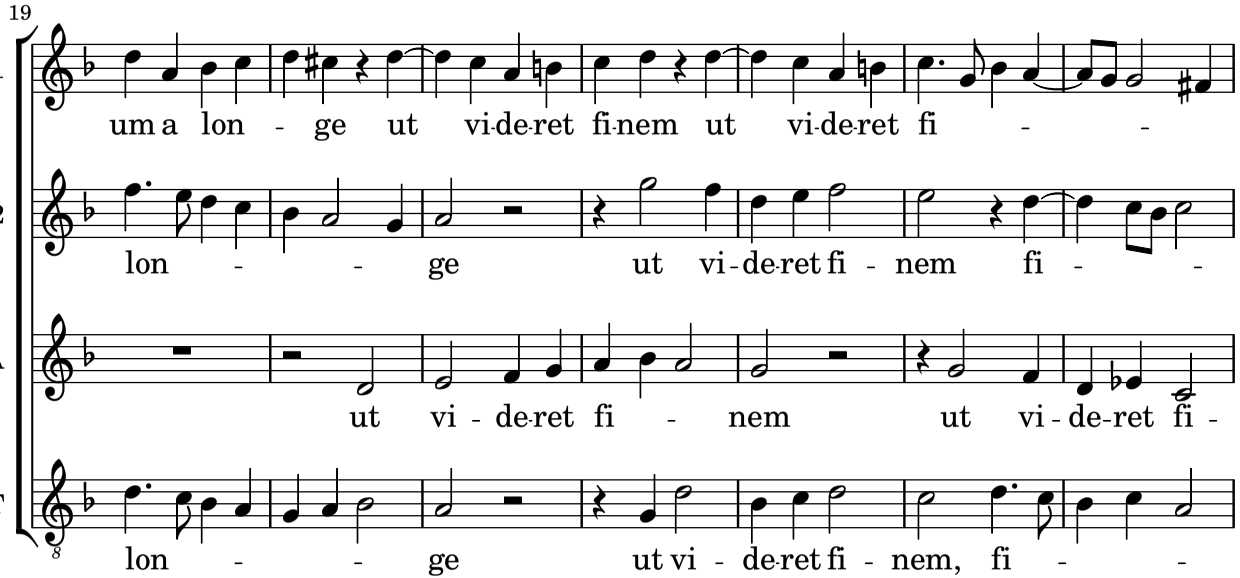
19
C1
um a lon - ge ut vi-de-ret fi-nem ut vi-de-ret fi - -
C2
lon - - ge ut vi-de-ret fi - nem fi - -
A
ut vi - de-ret fi - nem ut vi - de-ret fi -
T
lon - - ge ut vi - de-ret fi - nem, fi - -

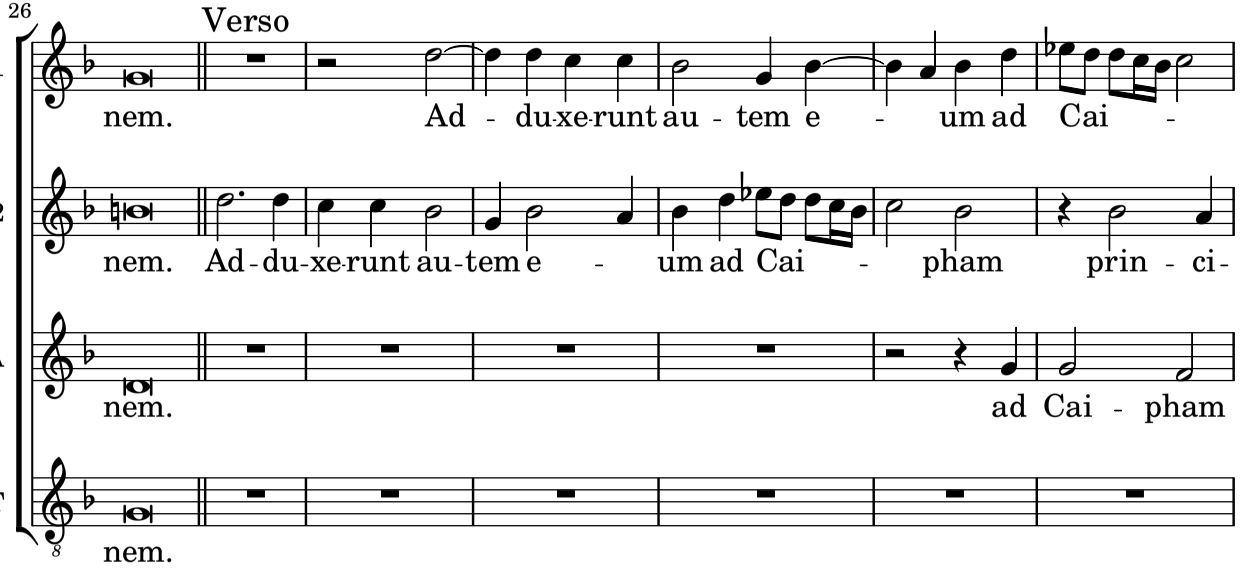
26
Verso
C1
nem. Ad - du-xe-runt au - tem e - um ad Cai -
C2
nem. Ad - du-xe-runt au-tem e - um ad Cai - pham prin - ci-
A
nem. ad Cai - pham
T
nem.

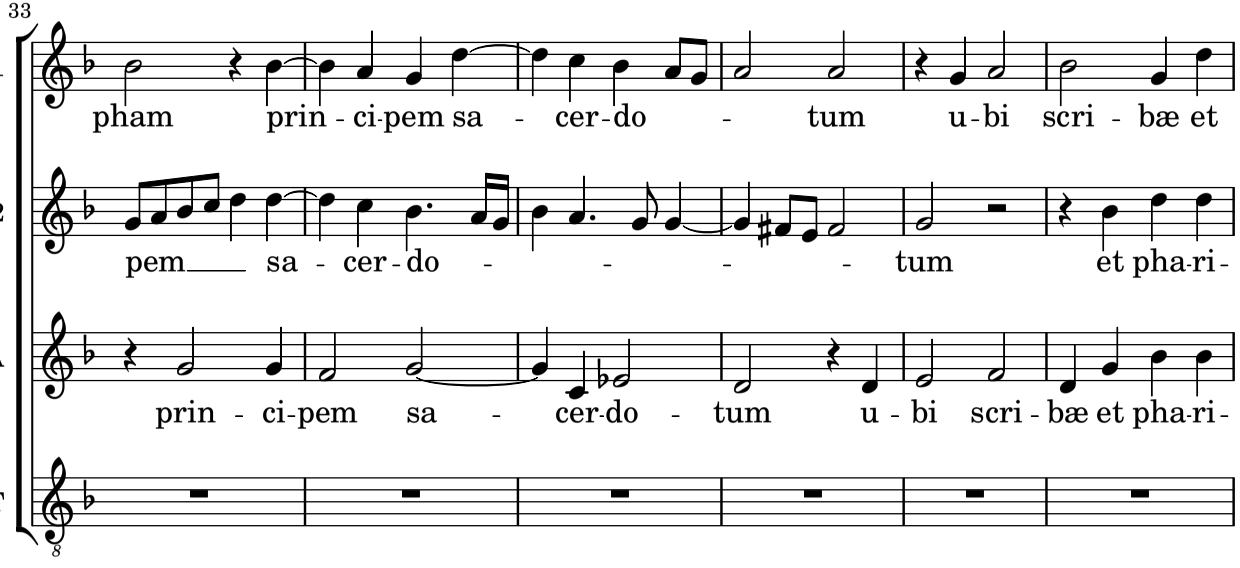
33
C1
pham prin - ci-pem sa - cer-do - tum u-bi scri - bæ et
C2
pem sa - cer-do - - - - tum et pha-ri-
A
prin - ci-pem sa - cer-do - tum u - bi scri - bæ et pha-ri-
T

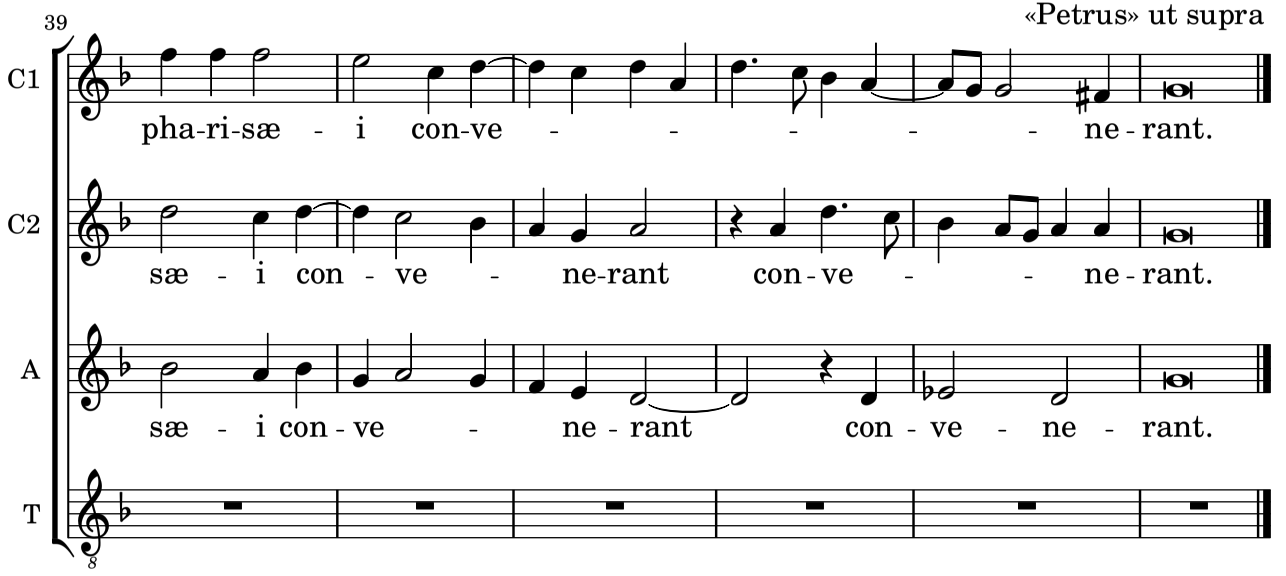
39
«Petrus» ut supra
C1
pha-ri-sæ - i con-ve - - - - - ne - rant.
C2
sæ - i con - ve - ne-rant con - ve - - ne - rant.
A
sæ - i con - ve - ne - rant con - ve - ne - rant.
T