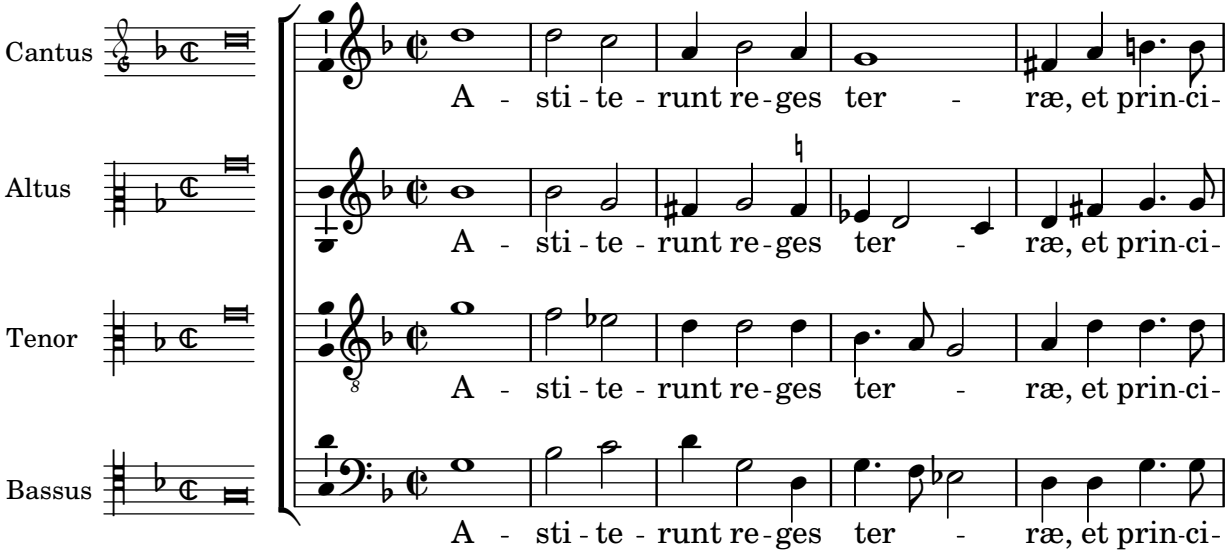
Cantus
A - sti - te - runt re - ges ter - ræ, et prin-ci-
Altus
A - sti - te - runt re - ges ter - ræ, et prin-ci-
Tenor
A - sti - te - runt re - ges ter - ræ, et prin-ci-
Bassus
A - sti - te - runt re - ges ter - ræ, et prin-ci-

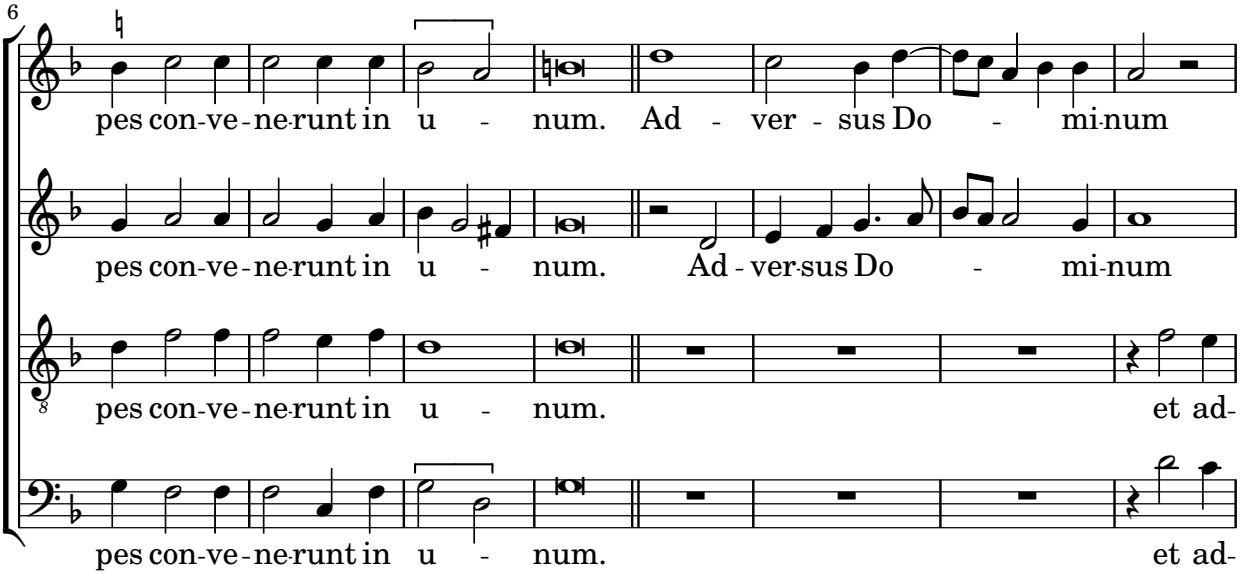
6
C
pes con-ve-ne-runt in u - num. Ad - ver - sus Do - mi-num
A
pes con-ve-ne-runt in u - num. Ad - ver-sus Do - mi-num
T
pes con-ve-ne-runt in u - num. et ad-
B
pes con-ve-ne-runt in u - num. et ad-

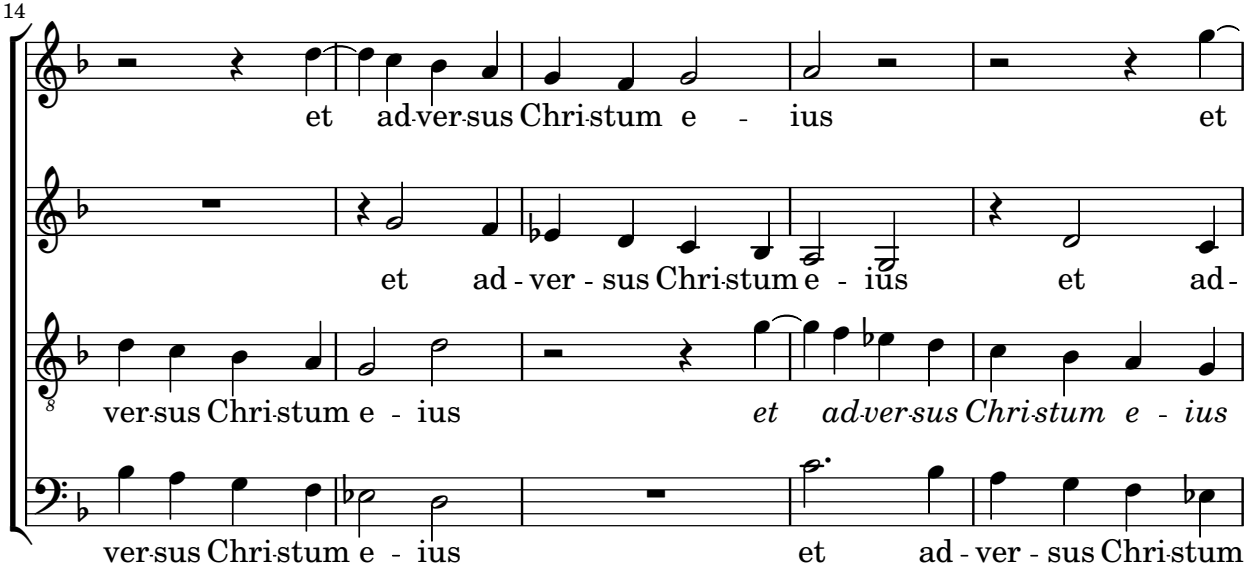
14
C
et ad-ver-sus Chri-stum e - ius et
A
et ad - ver - sus Chri-stum e - ius et ad-
T
ver-sus Chri-stum e - ius *et ad-ver-sus Chri-stum e - ius*
B
ver-sus Chri-stum e - ius et ad - ver - sus Chri-stum

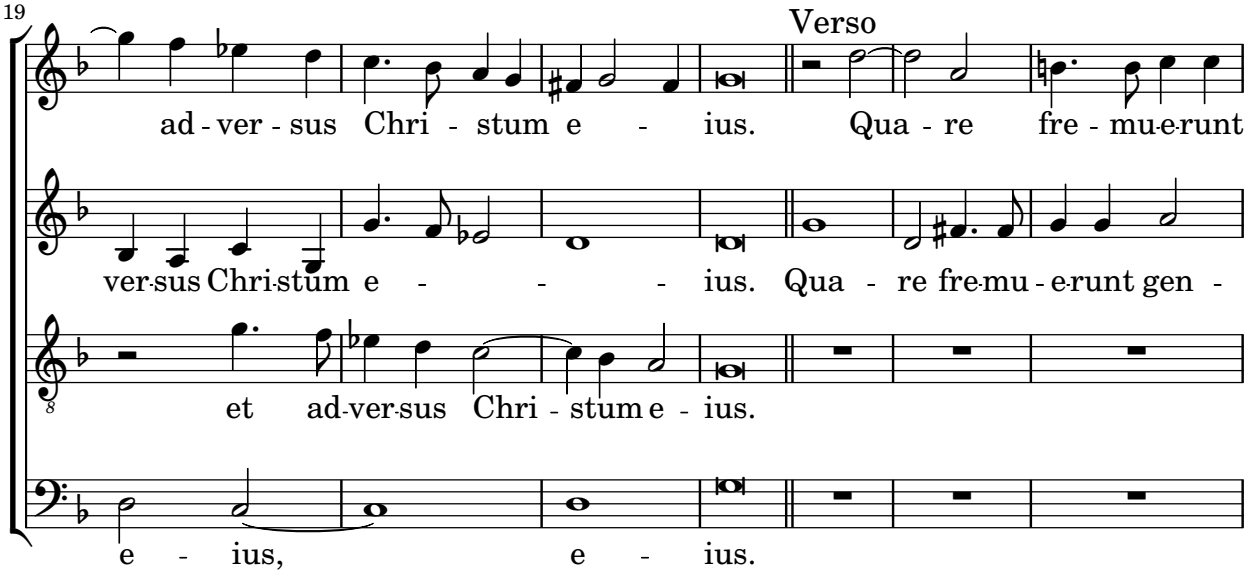
19
Verso
C
ad - ver - sus Chri - stum e - ius. Qua - re fre - mu-e-runt
A
ver-sus Chri-stum e - - - ius. Qua - re fre-mu - e-runt gen -
T
et ad-ver-sus Chri - stum e - ius.
B
e - ius, e - ius.

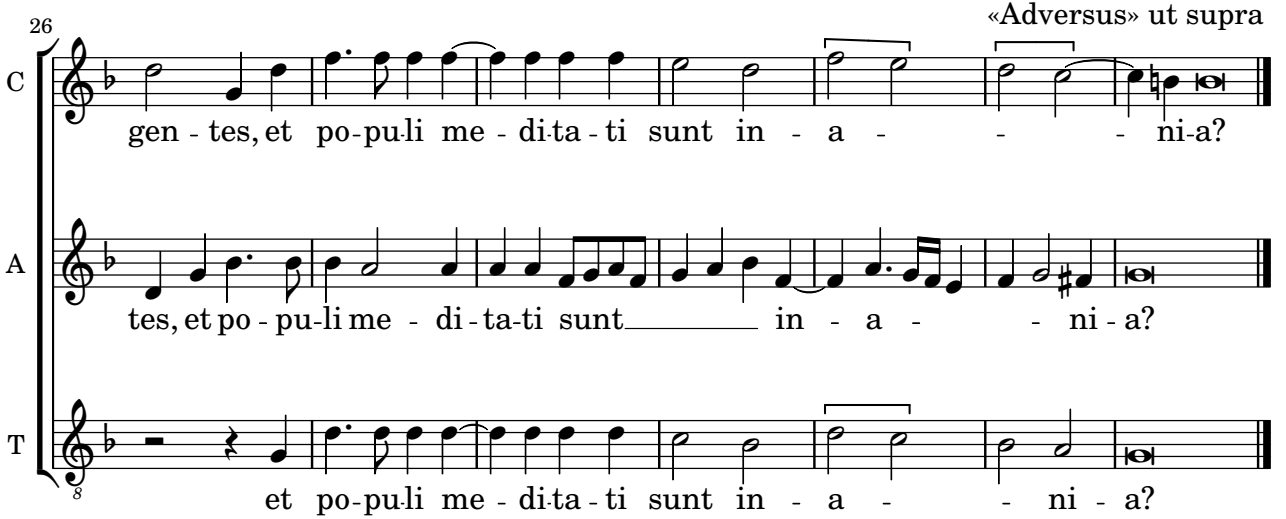
26
«Adversus» ut supra
C
gen - tes, et po-pu-li me - di-ta - ti sunt in - a - - - ni-a?
A
tes, et po - pu-li me - di - ta-ti sunt in - a - - ni - a?
T
et po-pu-li me - di-ta - ti sunt in - a - - ni - a?