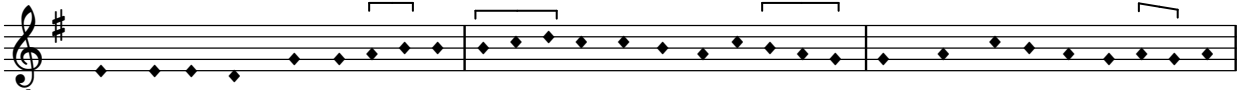

1. Urbs be-a-ta Ie-ru-sa-lem Di - cta pa-cis vi-si-o Quæ con stru i-tur in cæ-lis
3. Por-tæ ni tent mar ga-ri - tis A - dy-tis pa ten ti-bus Et vir-tu-te me-ri-to-rum

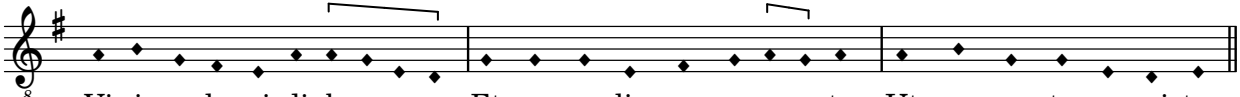

Vi-vis ex la-pi-di-bus Et an-ge-lis co-ro-na-ta Ut spon-sa-ta co-mi-te.
Il-luc in-tro-du-ci-tur Om-nis qui ob Chri-sti no-men Hic in mun-do pre-mi-tur.

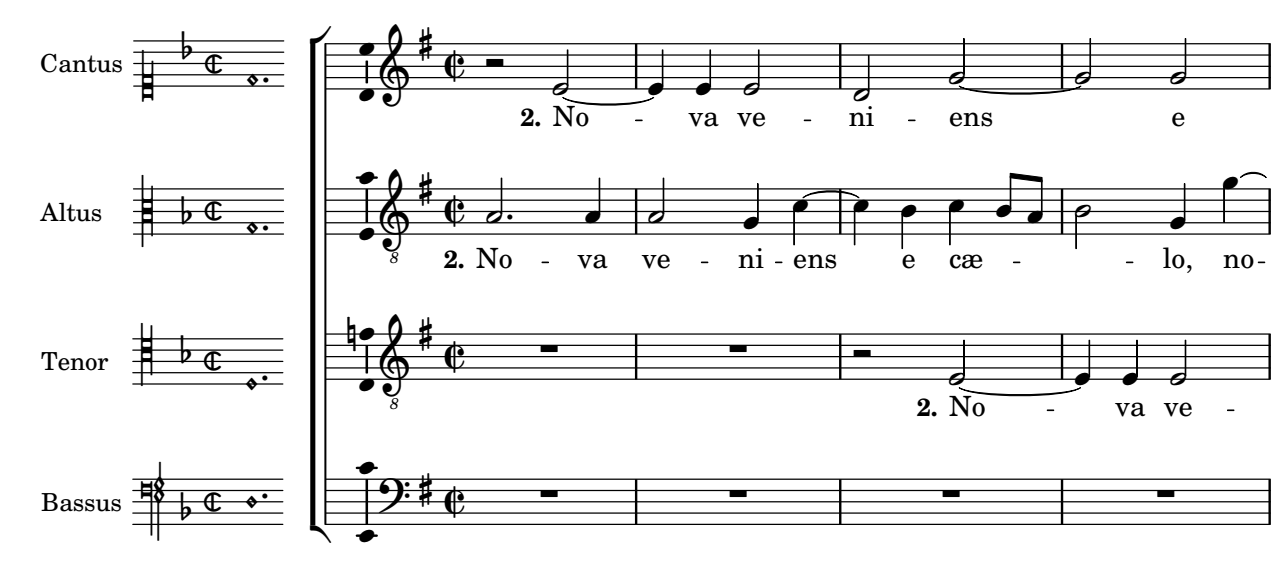
Cantus
2. No - va ve - ni - ens e
Altus
2. No - va ve - ni - ens e cæ - - lo, no-
Tenor
2. No - va ve -
Bassus

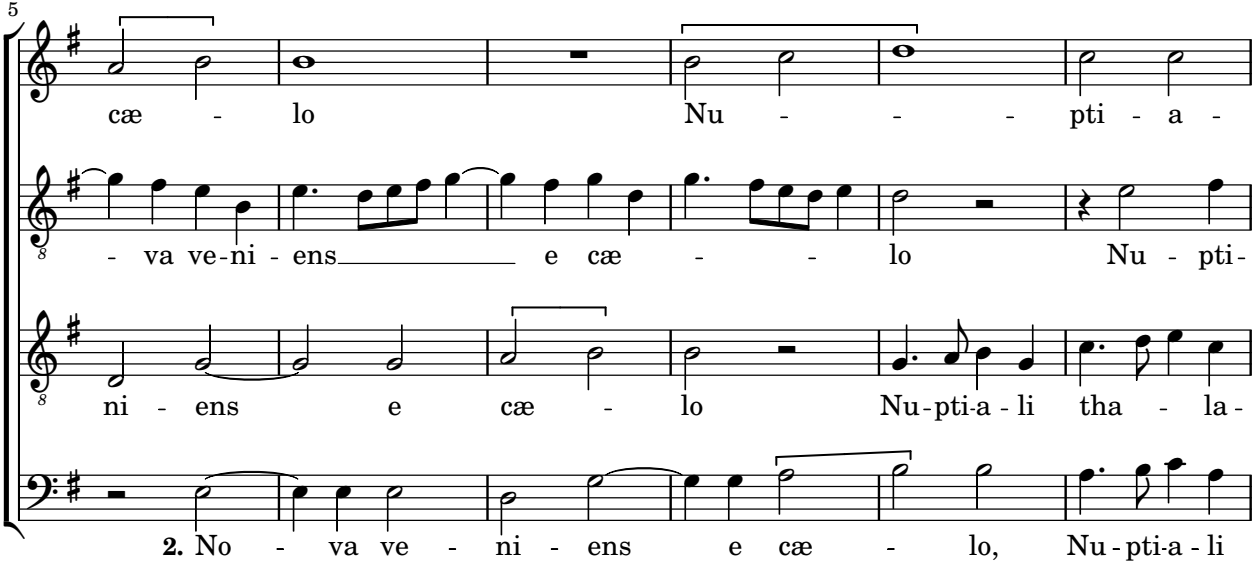
5
cæ - lo Nu - - - pti - a -
- va ve-ni - ens e cæ - - lo Nu - pti-
ni - ens e cæ - lo Nu-pti-a - li tha - la-
2. No - va ve - ni - ens e cæ - lo, Nu-pti-a - li

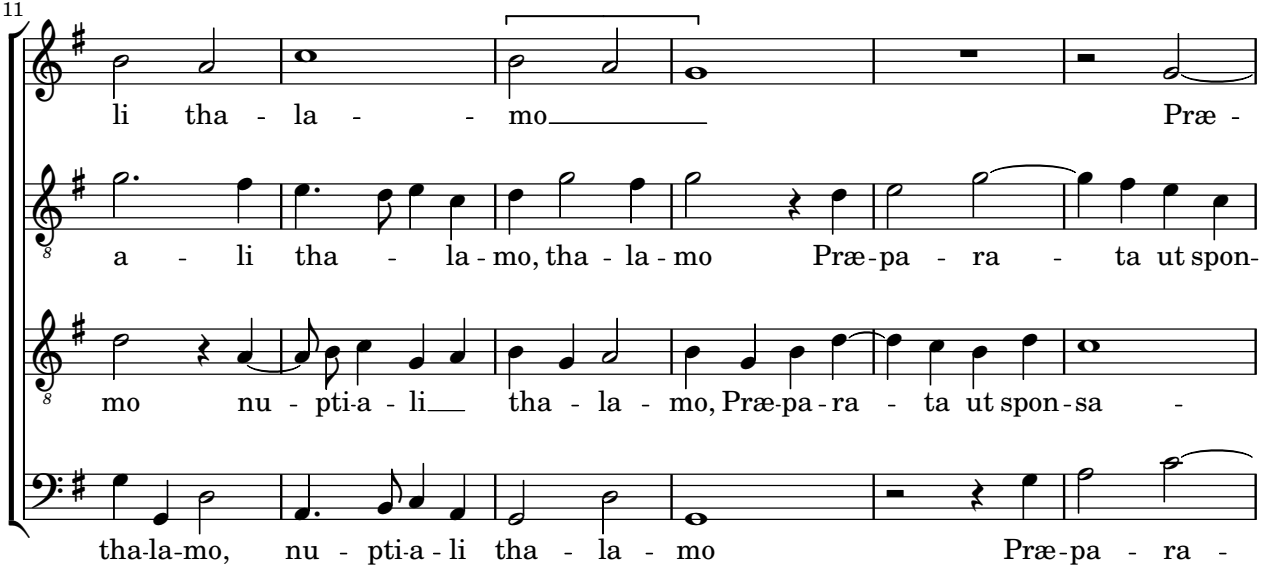
11
li tha - la - - mo Præ -
a - li tha - la - mo, tha - la - mo Præ - pa - ra - ta ut spon-
mo nu - pti-a - li tha - la - mo, Præ-pa - ra - ta ut spon - sa -
tha-la-mo, nu - pti-a - li tha - la - mo Præ - pa - ra -

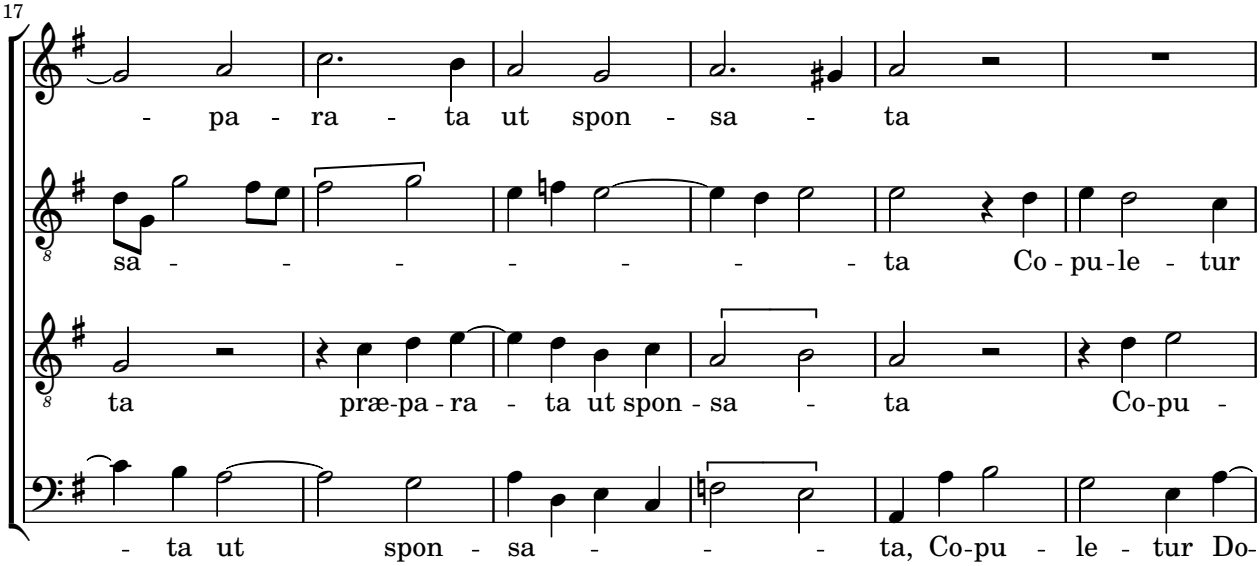
17
- pa - ra - ta ut spon - sa - ta
sa - - - - - - - ta Co - pu - le - tur
ta præ-pa - ra - ta ut spon - sa - ta Co-pu -
- ta ut spon - sa - - - ta, Co-pu - le - tur Do-

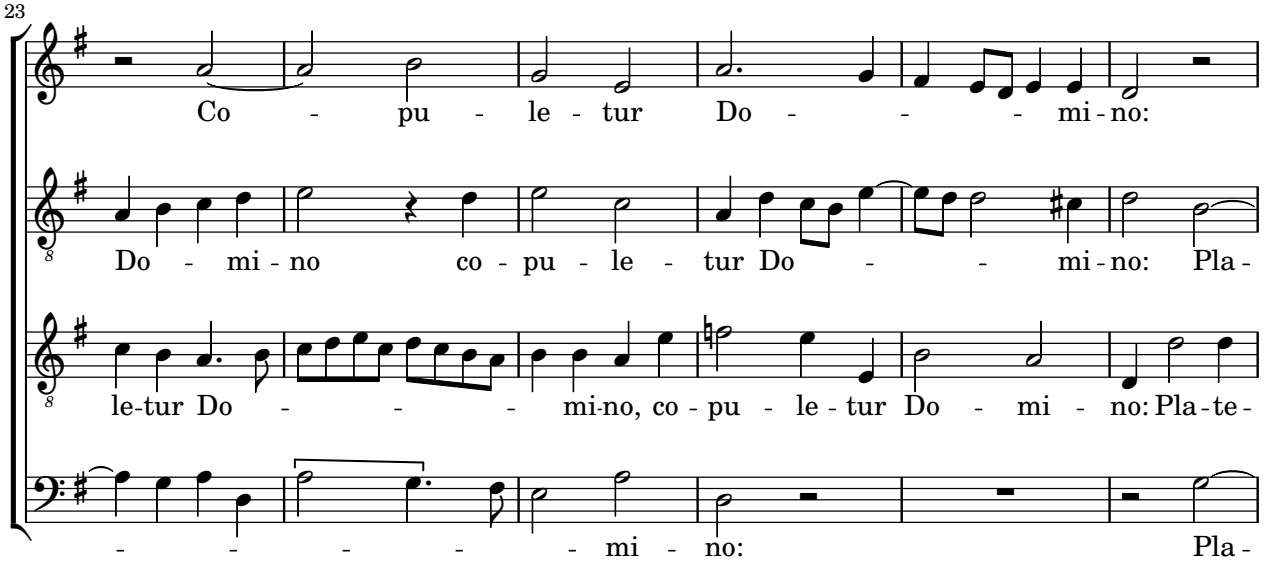
23
Co - pu - le - tur Do - - - mi - no:
Do - mi - no co - pu - le - tur Do - - mi - no: Pla -
le-tur Do - - - mi-no, co - pu - le - tur Do - mi - no: Pla - te -
- - - - - mi - no: Pla -

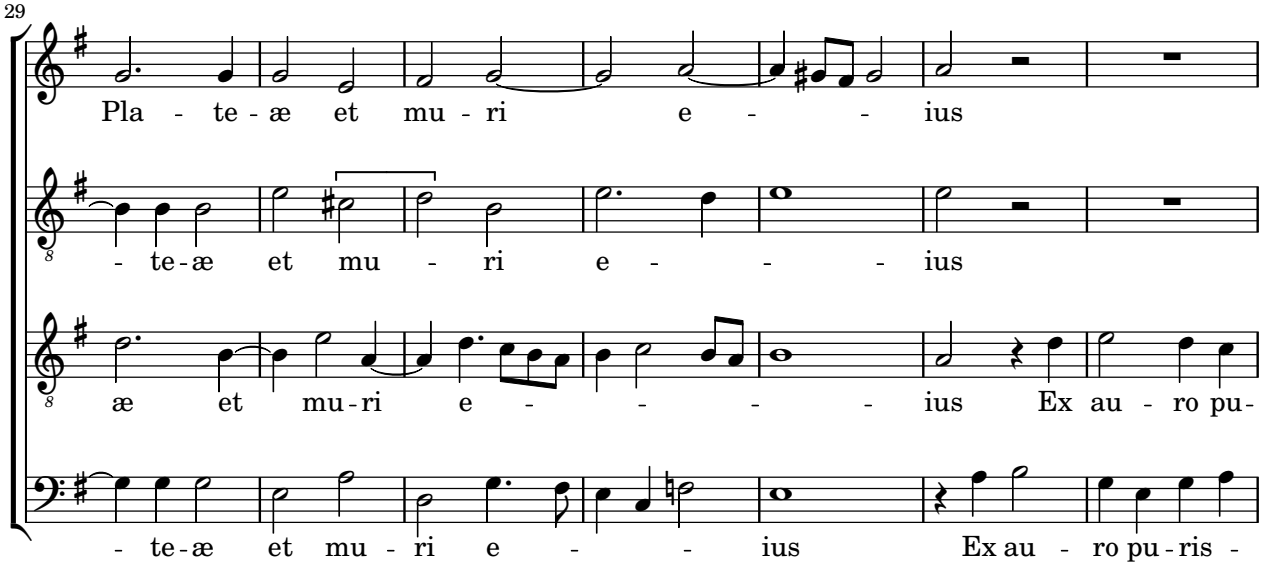
29
Pla - te - æ et mu - ri e - - ius
- te - æ et mu - ri e - - - ius
æ et mu - ri e - - - - ius Ex au - ro pu-
- te - æ et mu - ri e - - ius Ex au - ro pu - ris -

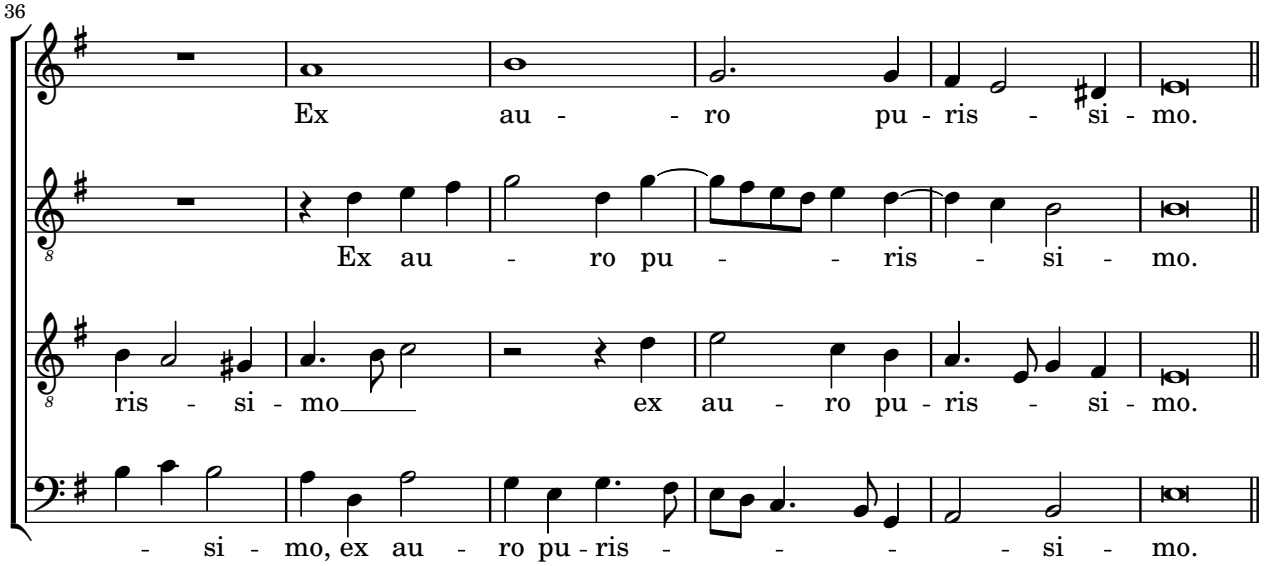
36
Ex au - - ro pu - ris - si - mo.
Ex au - ro pu - - ris - si - mo.
ris - si - mo ex au - ro pu - ris - si - mo.
- si - mo, ex au - ro pu - ris - - - - si - mo.

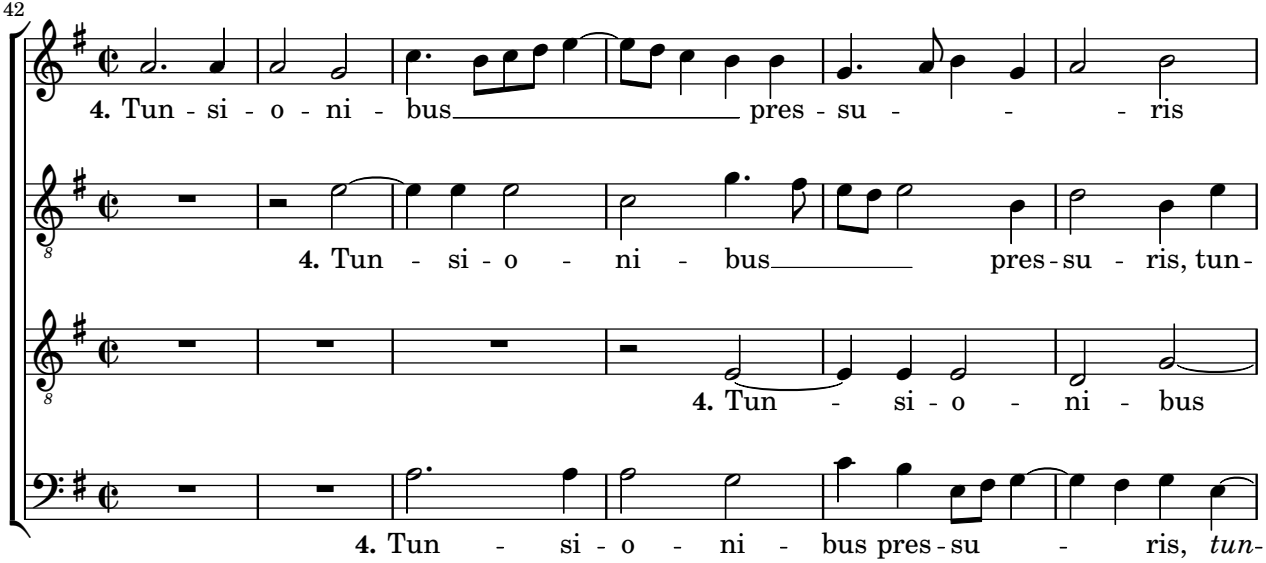
42
4. Tun - si - o - ni - bus pres - su - - - ris
4. Tun - si - o - ni - bus pres - su - ris, tun-
4. Tun - si - o - ni - bus
4. Tun - si - o - ni - bus pres - su - ris, tun-

48

tun - si - o - - ni-bus pres-su - ris, Ex - po - li - ti la -

si - o - ni-bus pres - su - - ris Ex - po-li -

pres - su - - ris Ex - - - po - li -

- *si - o - ni - bus* *pres-su* - *ris,* Ex - po-li - ti la - -

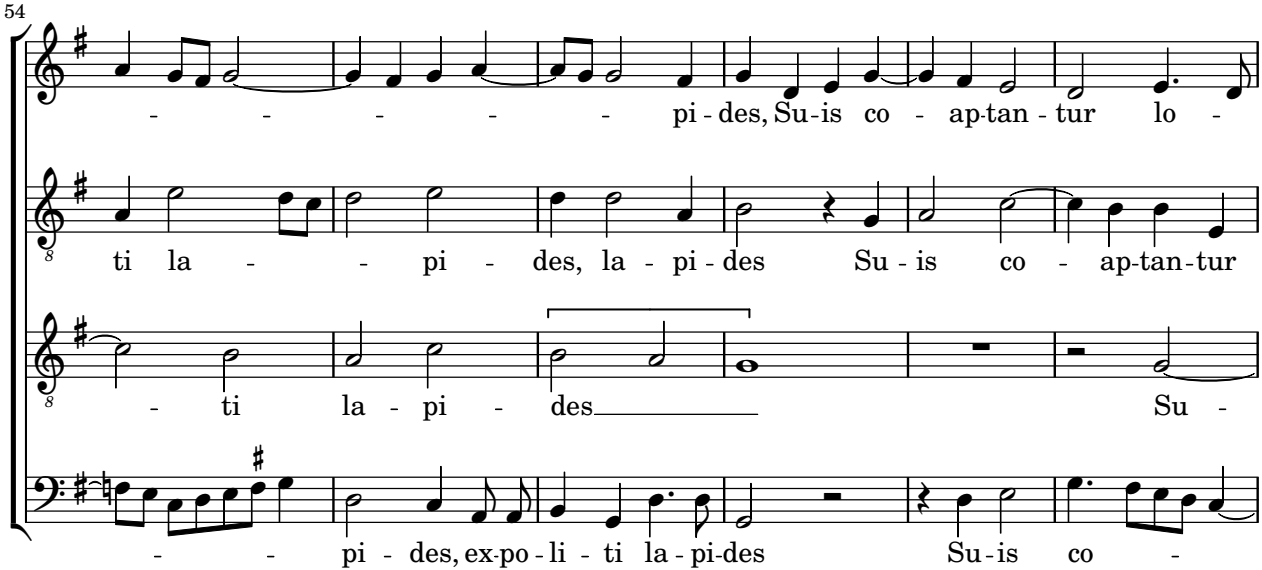
54
- - - - - pi - des, Su - is co - ap-tan - tur lo -
ti la - - pi - des, la - pi - des Su - is co - ap-tan-tur
- ti la - pi - des Su -
- - pi - des, ex-po - li - ti la - pi-des Su - is co -

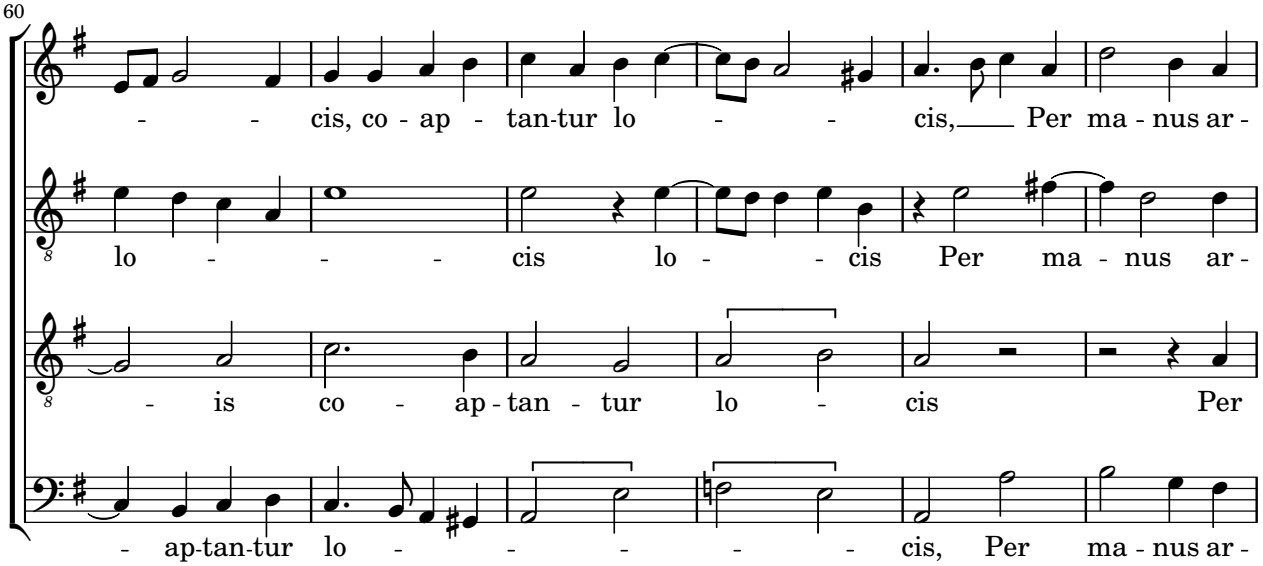
60
- - cis, co - ap - tan-tur lo - - cis, Per ma - nus ar -
lo - - - cis lo - - cis Per ma - nus ar -
- is co - ap - tan - tur lo - cis Per
- ap-tan-tur lo - - - - - cis, Per ma - nus ar -

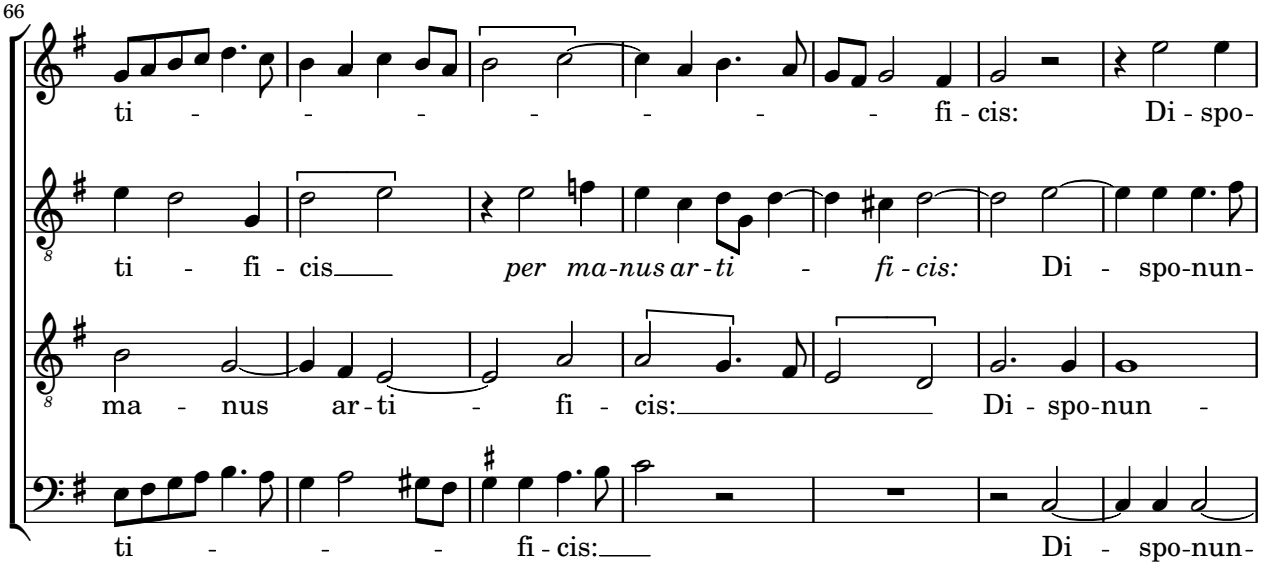
66
ti - - - - - - - fi - cis: Di - spo-
ti - fi - cis per ma-nus ar-ti - fi - cis: Di - spo-nun-
ma - nus ar-ti - fi - cis: Di - spo-nun -
ti - - - fi - cis: Di - spo-nun-

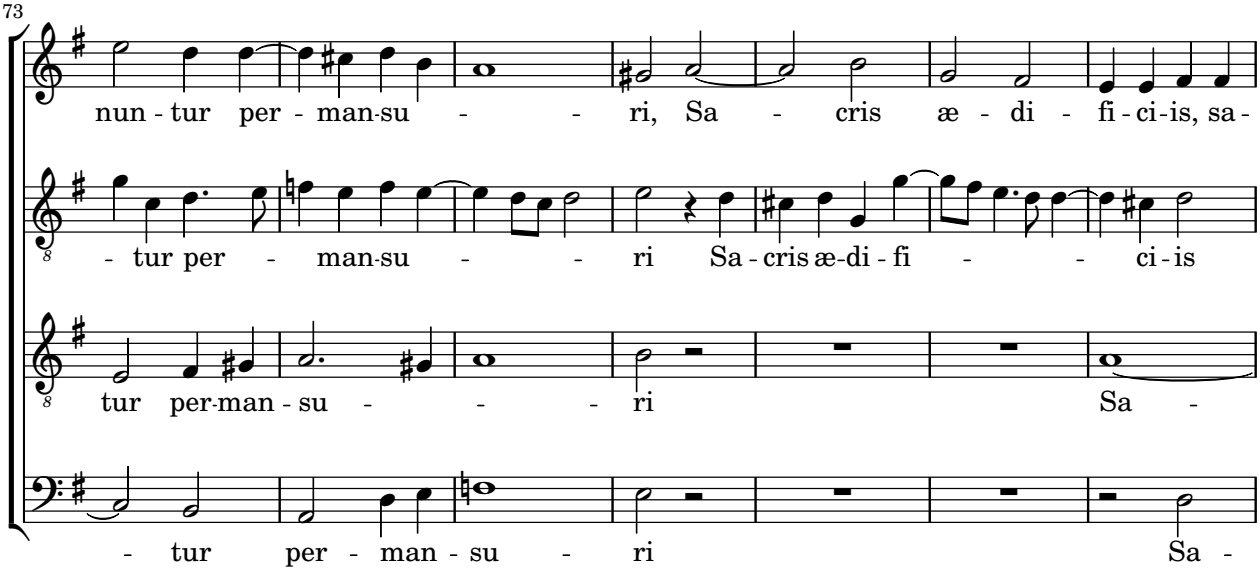
73
nun - tur per - man-su - - ri, Sa - cris æ - di - fi - ci - is, sa -
- tur per - man-su - - ri Sa - cris æ-di - fi - - ci - is
tur per-man - su - - - ri Sa -
- tur per - man - su - ri Sa -

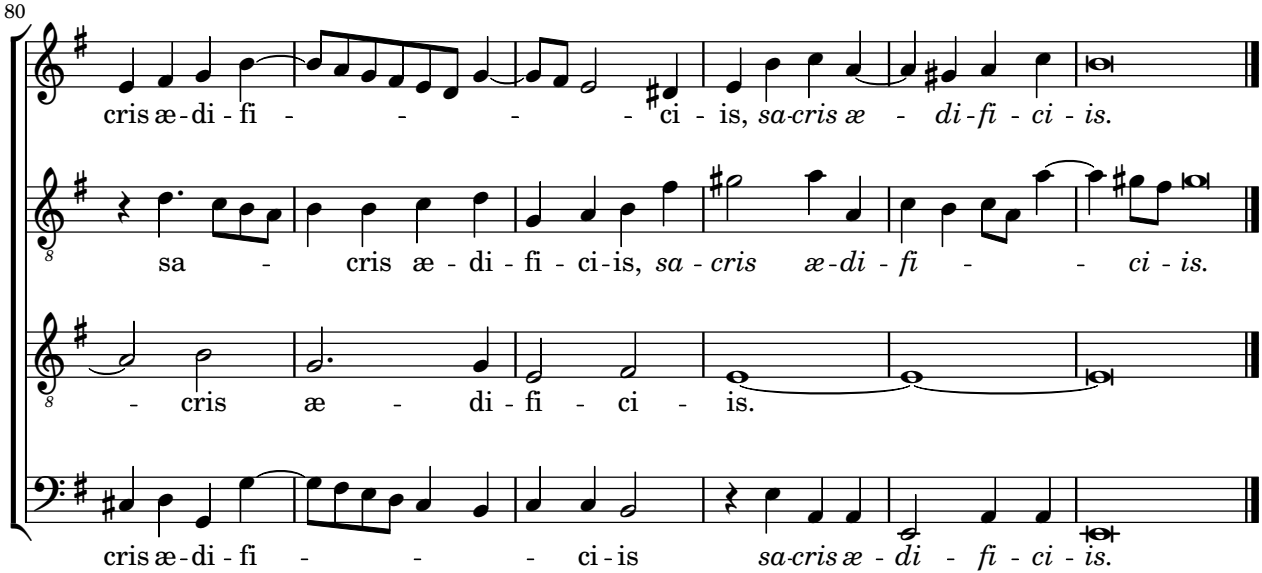
80
cris æ - di - fi - - - - ci - is, *sa-cris æ - di-fi - ci - is.*
sa - cris æ - di - fi - ci - is, *sa - cris æ-di - fi - - ci - is.*
- cris æ - di - fi - ci - is.
cris æ - di - fi - - - ci - is *sa-cris æ - di - fi - ci - is.*