

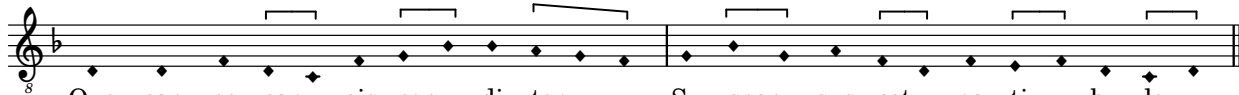

1. Ve - xil - la re - gis pro - de-unt Ful-get cru-cis_ my - ste - ri - um:_
 3. Im - ple - ta sunt_ quæ con - ci - nit Da - vid fi - de - li car - mi - ne_
 5. Be - a - ta cu - ius bra - chi - is Sæ - cli pe - pen - dit pre - ti - um_
 7. Te sum - ma De - us Tri - ni - tas *Col-lau-det o - mnis spi - ri - tus:_*

Quo car - ne car - nis con - di - tor_ Su - spen - sus est_ pa - ti - bu - lo_
 Di - cens in na - ti - o - ni - bus_ Reg - na - vit a_ li - gno_ De - us_
 Sta - te - ra fa - cta cor - po - ris_ Præ - dam - que tu - lit tar - ta - ri_
Quos per Cru - cis_ my - ste - ri - um_ Sal - vas_ re - ge_ per sæ - cu - la_

Cantus

2. Quo vul - ne - ra - tus

Altus

2. Quo vul - ne - ra - tus

Tenor

2. Quo vul -

Bassus

2. Quo vul - ne -

6

tus quo vul-ne - ra-tus in - su-per, in - - - su -

in - su - - per quo vul-ne - ra - tus in - - su -

- ne - ra - - tus in - - su - per

ra - tus in - - su - per quo vul - ne - ra - tus in - su -

12

per Mu-cro-ne di-ro lan-ce - æ:

per, Mu-cro-ne di-ro lan-ce - æ:

Mu-cro - ne di-ro lan-ce - æ:

per Mu-cro-ne di-ro lan-ce - æ:

18

æ: Ut nos la - va-ret cri - - - mi-ne

æ: Ut nos la - va - - ret cri - - mi - ne ut nos la - va-ret

Ut nos la - va -

Ut nos la - va - - ret cri - mi - ne ut nos la - va - - ret

24

ut nos la - va - ret cri - mi - ne Ma - na - vit un -

cri - mi - ne Ma - na - vit un - da san -

ret cri - mi - ne Ma - na -

cri - mi - ne cri - mi - ne Ma - na - vit un - da san -

31

- da san-gui-ne ma-na - vit un - da san - gui - ne.
 - gui - ne ma - na - vit un - da san - gui - ne, san - gui - ne.
 vit un - da san - gui - ne.
 gui - ne ma - na - vit un - da san - gui - ne.

38

Cantus

4. Ar - bor de - co - ra et ful - gi - da, ar - bor de -

Altus

4. Ar - bor de - co - ra et ful - gi - da, ar - bor de -

Tenor

4. Ar - bor de - co - ra et ful - gi - da, ar - bor de -

44

ra et ful - - gi - - da

co - ra et ful - - - - - gi - da

co - ra et ful - - - - - gi - da Or - na - ta re - gis

50

Or - - na - - ta re - gis pur - pu - ra

Or - na - ta re - gis pur - pu - ra, or - na - ta re - gis pur - - pu - ra, E - le - cta

pur - - pu - ra or - na - ta re - gis pur - pu - ra E -

56

E - le - cta di - gno sti -
di - gno sti - pi - te e - le - cta di - gno
le - cta di - gno sti - pi - te e - le - cta di - gno

62

pi - te Tam san -

sti - pi - te Tam san - cta mem - bra tan - ge - re tam

sti - pi - te Tam san-cta mem - - bra tan - ge - re, tam san-cta

74

mem - bra tan - ge - re.

tan - - - ge - re. tam san-cta mem-bra tan - ge - re.

tan - - - ge - re, tam san-cta mem - bra tan - ge - re.

80

6. O crux, a - ve

6. O crux o crux, a - ve spes

6. O crux o crux, a - ve spes u -

6. O crux, o crux o

89

spes u - - - - - ni - -

u - ni - ca o crux, a - ve spes u - -

- ni - ca o crux, a - - - ve spes u - -

crux, a - ve spes u - -

96

ca Hoc pas - si - o - nis tem -

- ni - ca Hoc pas - si - o - nis tem - - po - re hoc

- ni - ca Hoc pas-si - o - nis tem - po-re hoc pas-si - o-nis

- ni - ca, Hoc pas - si - o - nis tem - po-re hoc pas-si - o - nis

103

- po - re: Au - ge pi -
 pas - si - o - nis tem - po - re: Au - ge pi - is iu - sti - ti - am, au - ge
 tem - po - re: Au - ge pi - is iu - sti - ti - am - - -
 tem - po - re: Au - ge pi - is iu - sti - ti - am au -

110

is iu - sti - ti - am

pi - is iu - sti - ti - am au - ge pi - is iu - sti - ti - am

- ti - am, au - ge pi - is iu - sti - ti - am

- ge pi - is iu - sti - ti - am Re - is - que

117

Re - is - que

Re - is - que do-na ve-ni-am *re-is-que do-na ve - ni -*

Re - is-que do-na ve-ni - am *re-is-que do-na ve - - - ni -*

do - na ve - - - ni - am re - is-que do - na ve - - ni -

124

do - na ve - - - ni - am.

am, re-is-que do - na ve - ni-am, ve - - - ni - am.

am re - is-que do - - na ve - - - ni - am.

am re - is-que do - - na ve - - - ni - am.