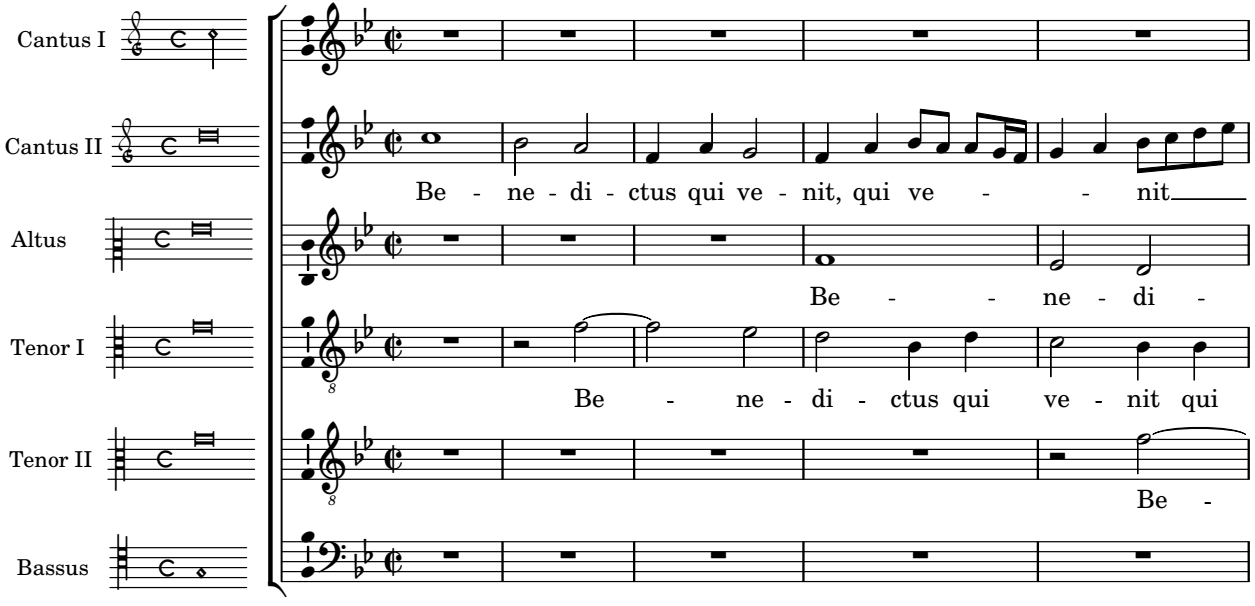
Cantus I
Cantus II
Be - ne - di - ctus qui ve - nit, qui ve - - nit
Altus
Be - - ne - di -
Tenor I
Be - ne - di - ctus qui ve - nit qui
Tenor II
Be -
Bassus

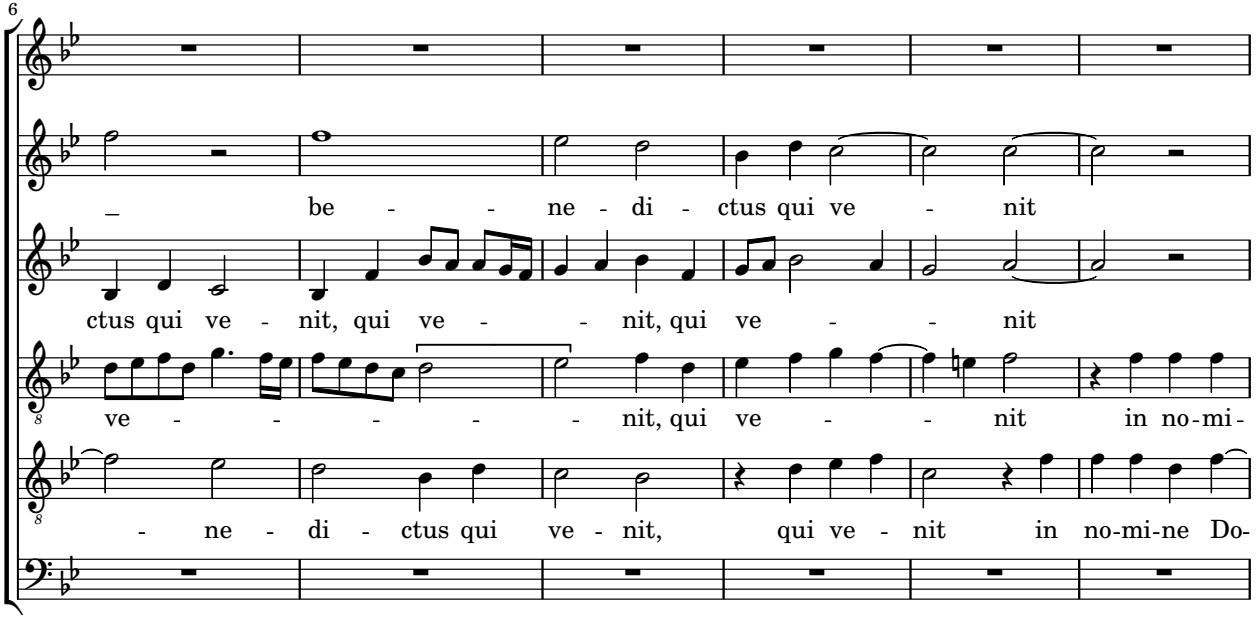
6
be - - ne - di - ctus qui ve - nit
ctus qui ve - nit, qui ve - - nit, qui ve - - nit
ve - - - - - nit, qui ve - - nit in no-mi-
- ne - di - ctus qui ve - nit, qui ve - nit in no-mi-ne Do-

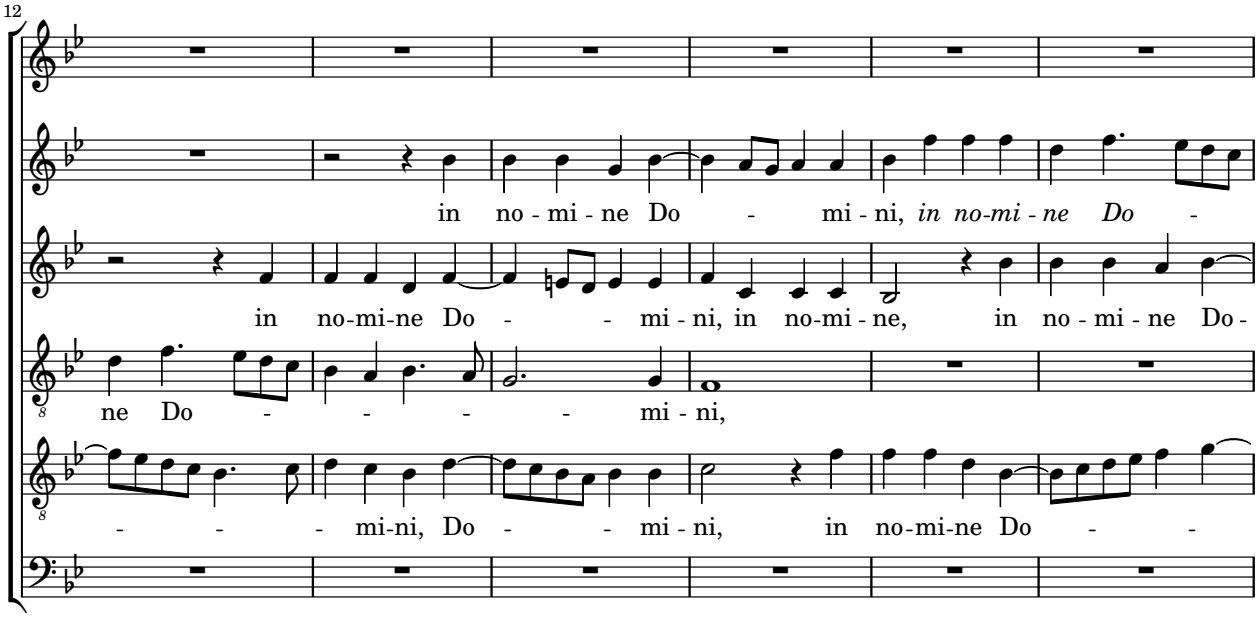
12
in no - mi - ne Do - mi - ni, *in no-mi - ne Do* -
in no-mi-ne Do - - mi - ni, in no-mi - ne, in no - mi - ne Do -
ne Do - - - - mi - ni,
- - - mi-ni, Do - - mi - ni, in no-mi-ne Do - -

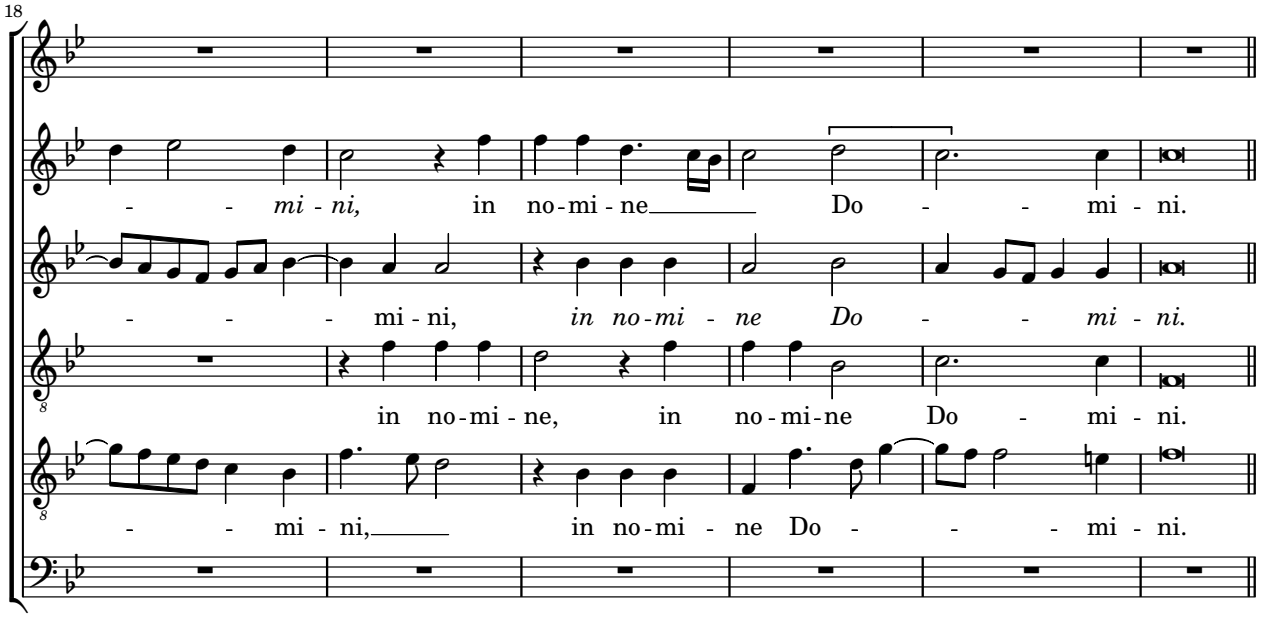
18
- - mi - ni, in no - mi - ne Do - - mi - ni.
- - - mi - ni, in no - mi - ne Do - - mi - ni.
in no - mi - ne, in no - mi - ne Do - mi - ni.
- - mi - ni, in no - mi - ne Do - - - mi - ni.

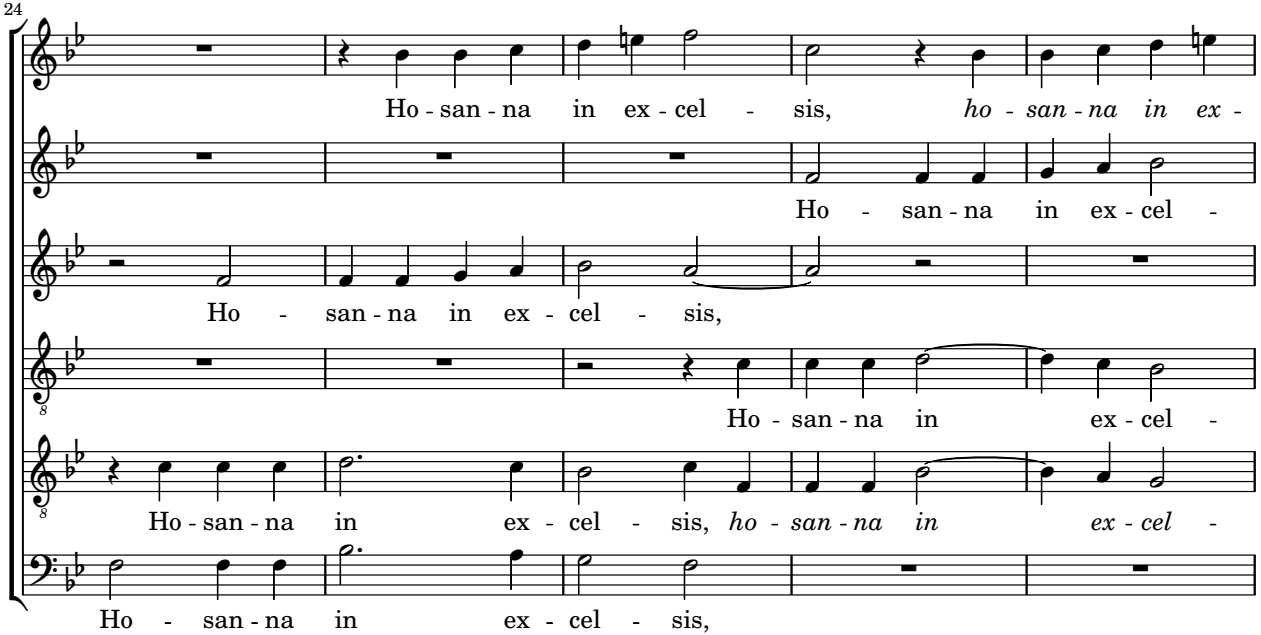
24
Ho - san - na in ex - cel - sis, *ho - san - na in ex -*
Ho - san - na in ex - cel -
Ho - san - na in ex - cel - sis,
Ho - san - na in ex - cel -
Ho - san - na in ex - cel - sis, *ho - san - na in ex - cel -*
Ho - san - na in ex - cel - sis,

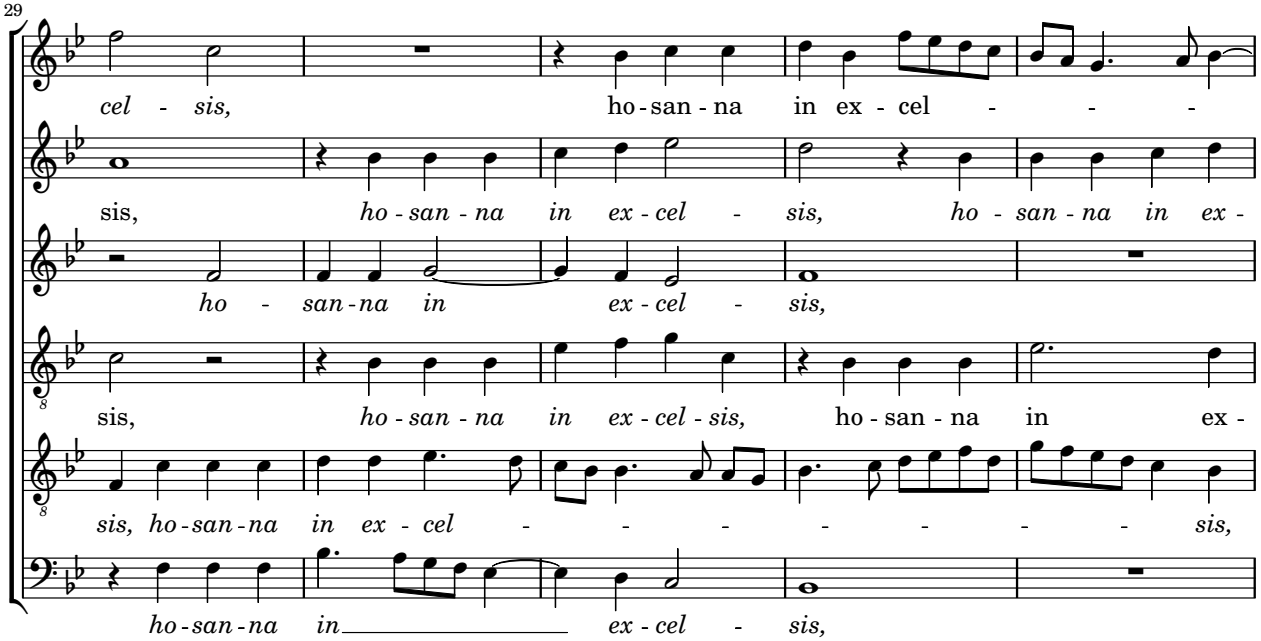
29
cel - sis, ho - san - na in ex - cel - - -
sis, ho - san - na in ex - cel - sis, ho - san - na in ex -
ho - san - na in ex - cel - sis,
sis, ho - san - na in ex - cel - sis, ho - san - na in ex -
sis, ho - san - na in ex - cel - - - - - - - sis,
ho - san - na in ex - cel - sis,

34

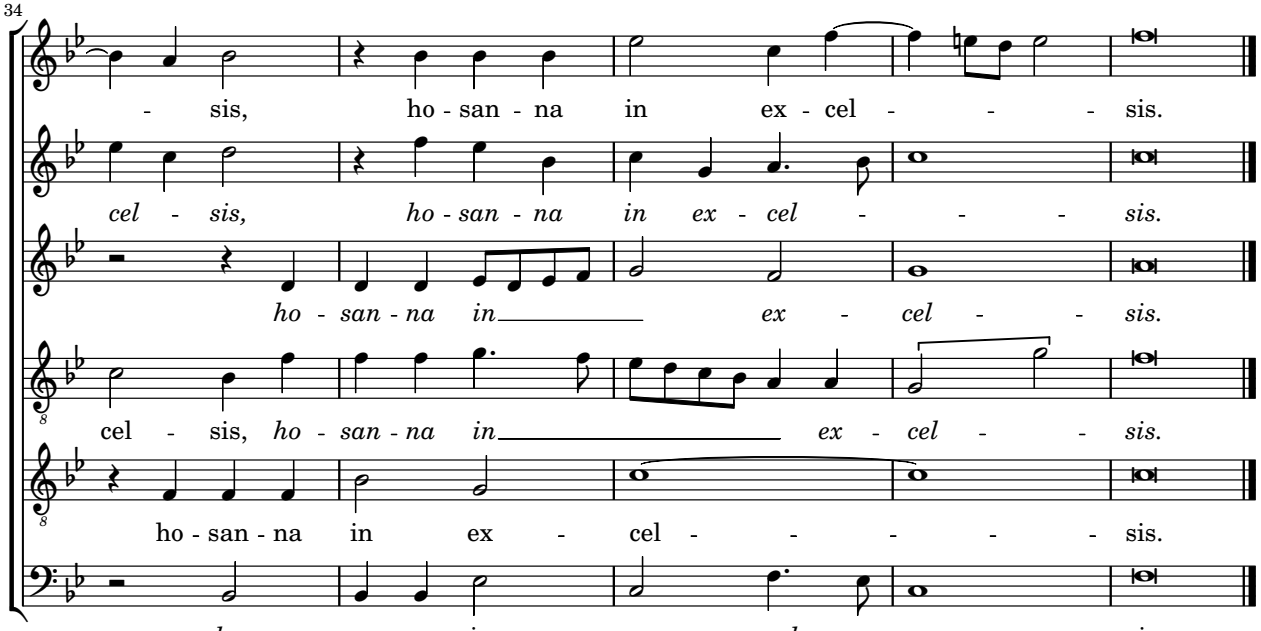
- sis, ho - san - na in ex - cel - - - sis.
cel - sis, ho - san - na in ex - cel - - - sis.
ho - san - na in ex - cel - - sis.
cel - sis, ho - san - na in ex - cel - - sis.
ho - san - na in ex - cel - - - - - sis.
ho - san - na in ex - cel - - - sis.