4. Sanctus

de la misa Ave Maris Stella

Edición de 1576

Tomás Luis de Victoria
(c.1548-1611)

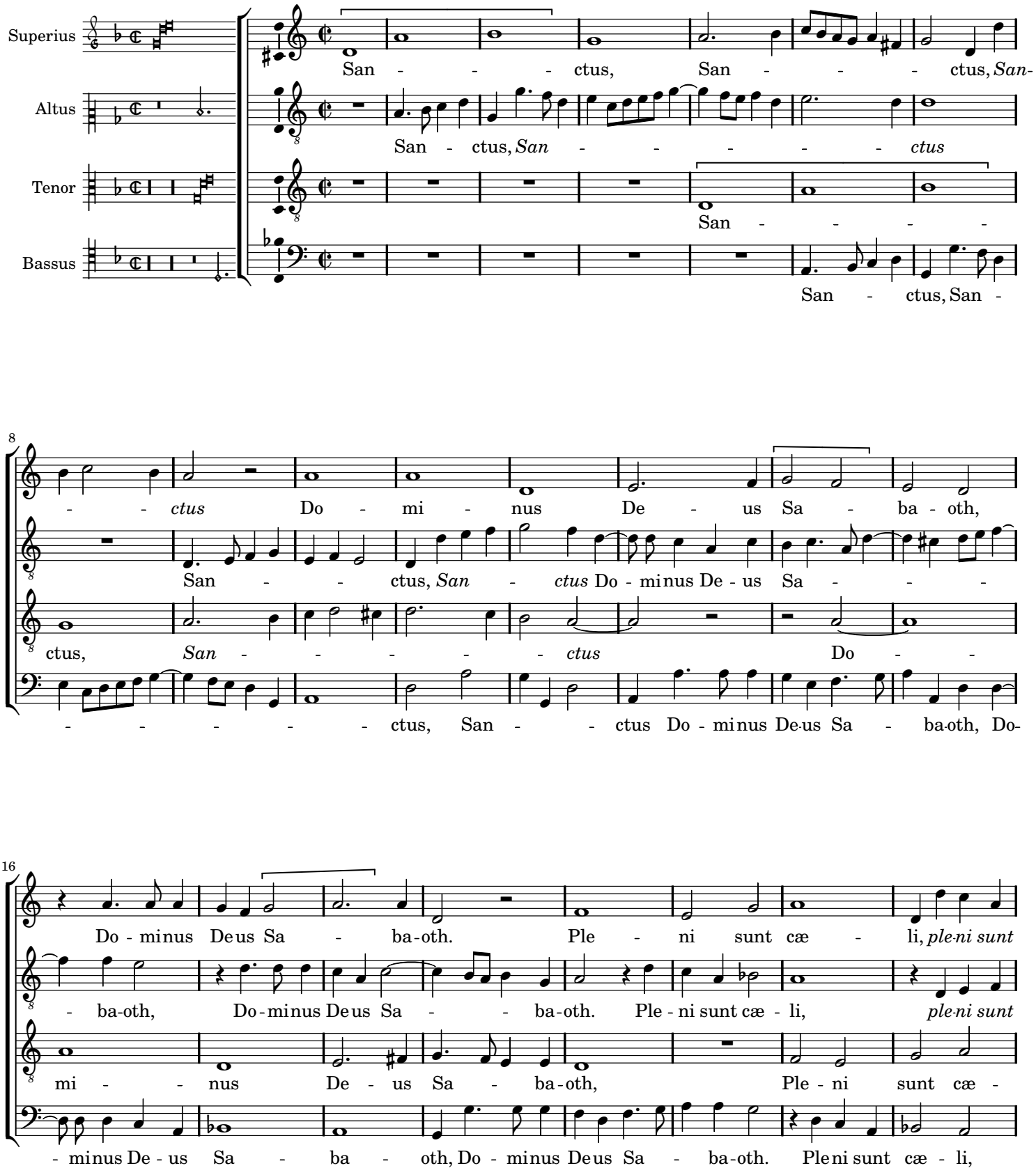

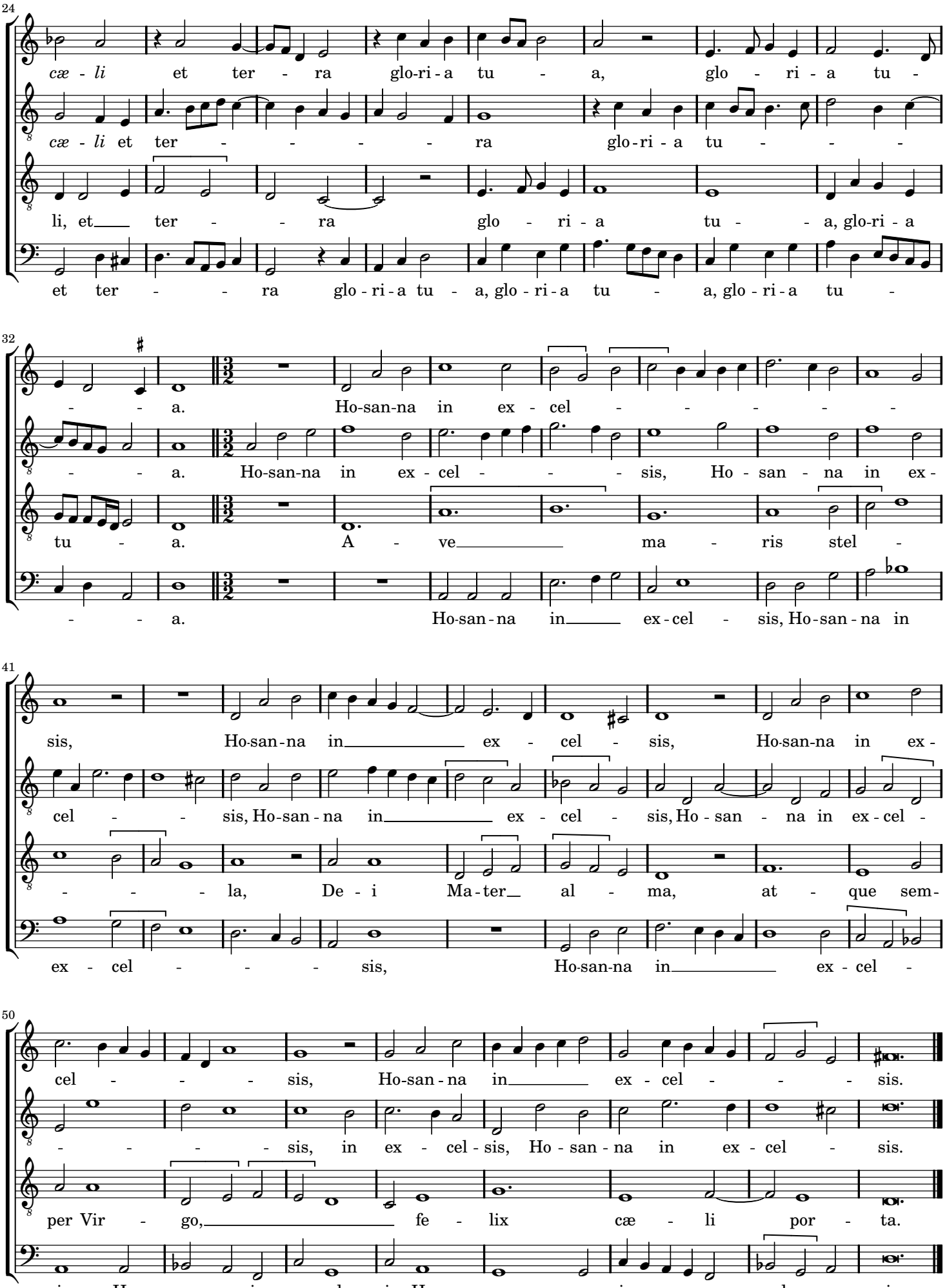
24
cæ - li et ter - ra glo-ri - a tu - a, glo - ri - a tu -
cæ - li et ter - - - - ra glo-ri - a tu - - -
li, et ter - - ra glo - ri - a tu - - a, glo-ri - a
et ter - - ra glo - ri - a tu - a, glo - ri - a tu - a, glo - ri - a tu -
32
- - a. Ho-san-na in ex - cel - - - - -
- - a. Ho-san-na in ex - cel - - - sis, Ho - san - na in ex -
tu - a. A - ve ma - ris stel -
- - a. Ho-san - na in ex - cel - sis, Ho - san - na in
41
sis, Ho-san - na in ex - cel - sis, Ho-san-na in ex -
cel - - sis, Ho-san - na in ex - cel - sis, Ho - san - na in ex - cel -
- - - la, De - i Ma - ter al - ma, at - que sem -
ex - cel - - - sis, Ho-san-na in ex - cel -
50
cel - - - sis, Ho-san - na in ex - cel - - - sis.
- - - - sis, in ex - cel - sis, Ho - san - na in ex - cel - sis.
per Vir - go, fe - lix cæ - li por - ta.
sis, Ho - san - na in ex - cel - sis, Ho - san - na in ex - cel - sis.