

Flauto traverso I

Da Capo

Oboe I (col flauto I)

## Flauto traverso II

3

11

22

32

42

52

62

68

79

87

*tr*

*p*

*p*

*2*

*2*

Da Capo

Oboe II

Violino I

5

3

5

7

9

11

13

15

77  *p*

79 

82 

85  *f*

87 

89 

91 

93  *Da Capo*

Violino II

17

19

21

23

25

27

29

31

55

57

60

63

67

70

72

74

73

76

79

82

85

87

90

93

Da Capo

**Violoncelli**

**Bassoni**

**Bassono grosso**

19

6

11

16

21

26

31

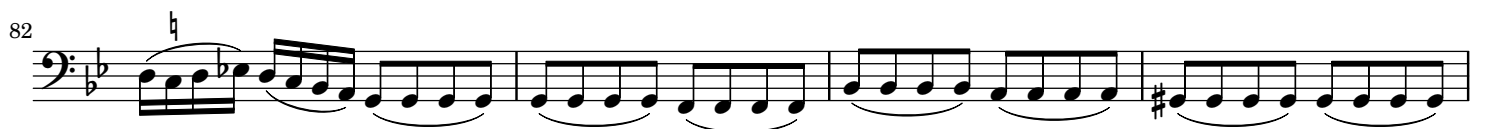
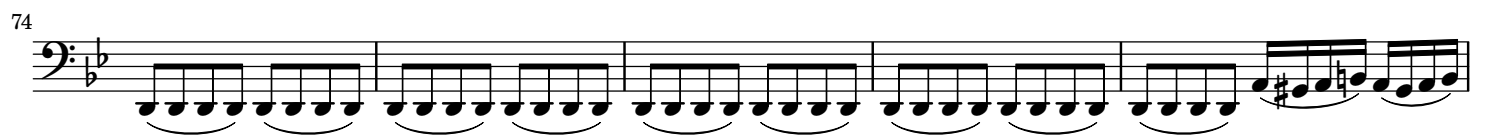
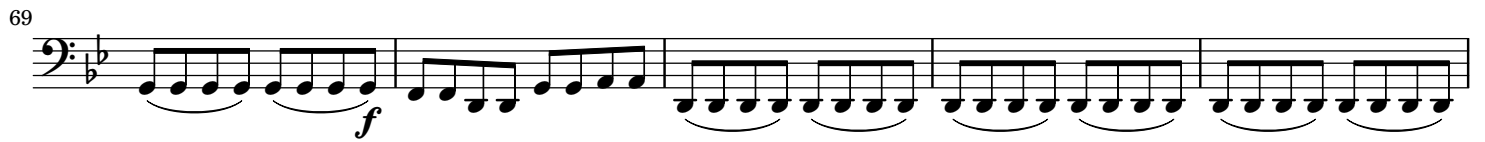

Da Capo

Continuo

Organo e Violone

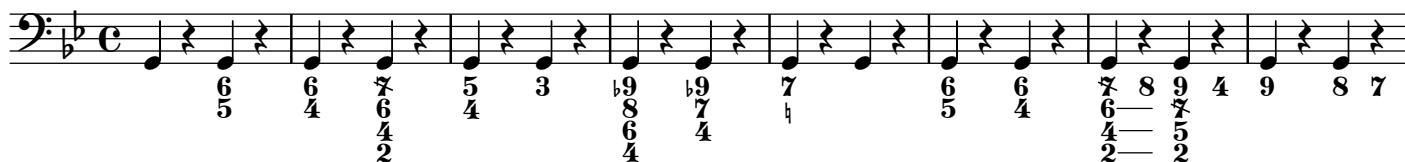

6 5 6 4 7 6 4 2 5 4 3 9 8 6 4 9 7 4 6 5 6 4 7 8 9 4 9 8 7

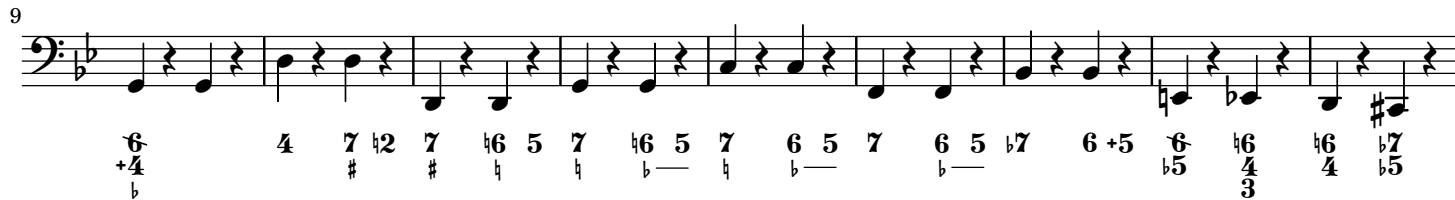

6 +4 4 7 # 7 # 6 5 7 6 5 7 6 5 7 6 5 7 6 5 7 6 +5 6 6 4 6 4 6 4 7

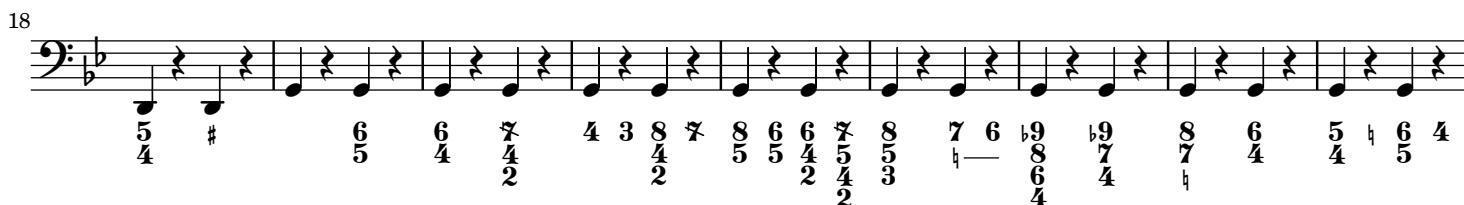

5 4 # 6 5 6 4 7 4 2 4 3 8 7 8 5 6 5 6 4 2 7 5 4 2 8 7 6 9 8 6 4 5 6 4

7 6 5 6 4 7 8 9 4 9 8 6 4 3 # 6 5 6 4 7 6 4 7 6 4 7 6 4 7 6 4

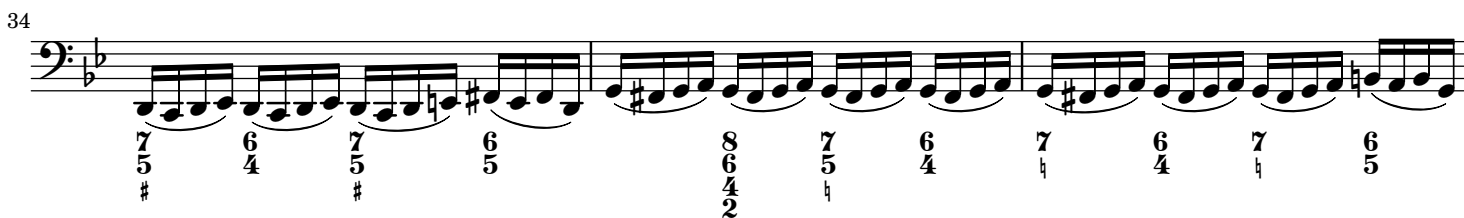

7 5 # 6 4 7 5 # 6 5 8 6 4 2 7 5 6 4 7 6 4 7 6 5

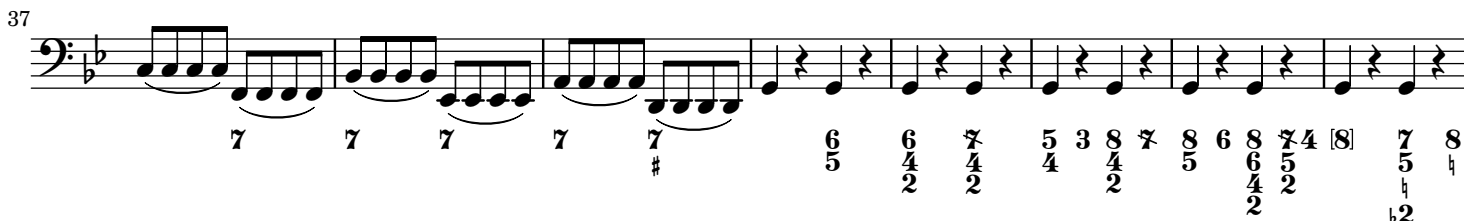

7 7 7 7 7 # 6 5 6 4 2 7 4 2 5 3 8 7 8 5 6 8 6 4 2 7 4 [8] 7 5 8

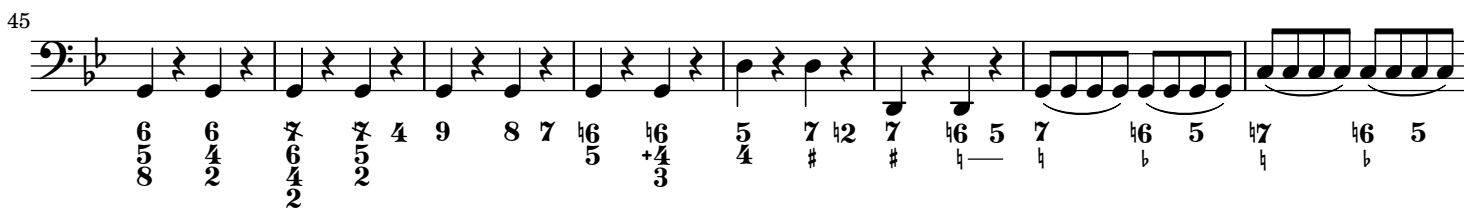

6 5 8 6 4 2 7 6 4 2 7 5 2 4 9 8 7 6 5 6 4 3 +4 5 4 7 # 7 # 6 5 7 6 5 7 6 5 7 6 5

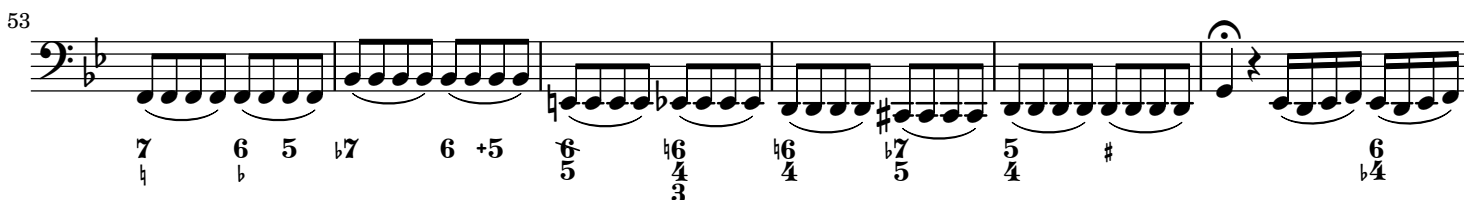

7 6 5 7 6 +5 6 5 6 4 3 6 4 7 5 5 4 # 6 4

59

[b7] 8/6 b7/5 6/b4 5/3 b7/5 6/5 7/b 8/b4 7/5 b6/4

62

5/b b 8/b4/2 7/b 8/b6 7/5 6/4 5/3 7/5 6/5

65

7/# 8/6/4/2 7/5/# 6/4 7/5/# 6 b6/+4/2 f 6 b6/5 7/#

71

5 6 6/4 7/6/4/2 8/5/3 7/5/# 6/4 5/4/# 6/5/# 4 7/6/4/2 5/# 6/5/# 4 7/4/2 6/4 7/5/2 4 b9

77

8 b6/+4/3 6/+4/3 # 6/4 7/# 8/6/4 7/b5 6/4 7/b5/# 6/5 6/4

81

7/5/# 8/6 7/5/# 6/4 7/5/# [4] 3 2 6 6/4/2

85

7/5/# 7/# f 6/b +5 7/# b6/b 5 7/b b6/3 5 7/b

90

6/b 5 7 6 +5 6/5 b6/4/3 6/4/3 b7/5 6/4 b5/# #

Da Capo