

Tiple

Alto

Tenor

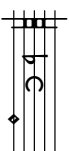

Baxo

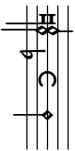

5

- lle - ro sal - ga la lu - na

lle - ro el ca - ba - lle - ro, sal - ga la lu - na y

8 sal - ga la lu - na, el ca - ba - lle - ro sal - ga la lu - na y - - - - - vá - -

lu - na, el ca - ba - lle - - - - - ro sal -

11

y vá-mo - nos lue - - go. Sal-ga la lu - na - - y vá - - vá-mo - nos lue - - go. Sal-ga la lu - na y - - vá-mo - nos lue - - go. Sal-ga la lu - na y - - vá-mo - nos lue - - go. Sal-ga la lu - na y

18

24

30

tu - re - - - ro sal - ga la lu - na

tu - re - - - ro sal - ga la lu - na por en -

ro a - ven - tu - re - - ro. Sal - ga la lu - na por en - - -

ro a - ven - tu - re - - ro sal - ga la lu - na por - - - en - - - te - - - ro

por en - te - - ro. Sal - ga la lu - na y vá - mo - nos

te - - - ro. Sal - ga la lu - na y vá - mo - nos

ro por en - te - - ro. Sal - ga la lu - na y vá - mo - nos

por en - te - - ro. Sal - ga la lu - na y

43

el ca-ba-lle-ro. Sal-ga la lu-na y

el ca-ba-lle-ro. Sal-ga la lu-na y vá-mo-

ro, el ca-ba-lle-ro. Sal-ga la lu-na y

ro. Sal-ga la lu-na

56

vá-mo - nos lue - - go sal - ga la - - go. y vá-mo-nos lue - go.

na y vá - - mo-nos lue - - go go y - - vá-mo-nos lue - go.

vá - mo - nos lue - go. lue - go. lue - go.