

1  
Flauto traverso I e II. Coro 1

BWV 244 - Wir setzen uns

Bach

8 *p* *f*

16 *p* *f*

23

31 *p* *f*

38 *p*

46 *f*

54

Oboe I. Coro 1

62

70

78

86

93

100

107

114

122

Oboe II. Coro 1

Violino I. Coro 1

8 *p* *f*

16 *p* *f*

23

31 *p* *f*

39 *p*

46 *f*

54

62

70

78

86

93

100

107

114

122

Violino II. Coro 1

60

67

76

84

91

98

105

113

121

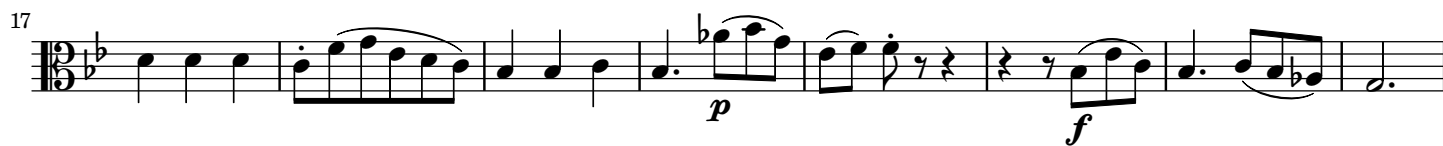

8 *p* *f*

16 *p* *f*

24

31 *p* *f*

39 *p*

46 *f*

55

63 *Tasto solo*

71 *p pp*

79 *f*

86 *p f*

93

100 *p f*

107 *p*

114 *f*

121 *p f*

Organo e Continuo. Coro 1

5 3 6 4 5 3 7 4 7 # 7 5 6 4 6 5 9 4 8 3 6 6 5

8 *p* *f*

6 4 7 4 8 3 6 6 9 8 6 6 5 3 5 3 6 4 3 7 4 2

15 *p*

7 5 7 6 6 9 8 6 6 5 3 6 6 5 6 5 6 4 7 4 8 3 2

22 *f*

6 6 9 8 6 6 5 3 6 4 6 5 9 6 6 4 4

29 *p* *f*

6 5 7 9 6 6 6 5 4 6 6 6 5 4 6 4 7 4 8 6 5 6 9 8 6 6 5 4

36

6 4 2 6 5 9 6 6 6 5 7 4

86 *p* *f*

9 8 6 6 6 6 7 8 6 6 5  
4 3 5 5 4 4 2 3 5 4 3

93

5 6 5 7 7 6 6 9 8 6 6 5  
3 4 3 4 5 4 5 4 3 6 5

100 *p* *f*

6 7 8 6 6 9 8 6 6 5  
4 4 2 3 5 4 5 4 3

107

6 9 6 6 7 9 6 6 6 6 7 8  
5 4 4 5 4 5 4 5 4 4 2 4

114 *f*

6 6 9 8 6 6 5  
5 5 5 4 4 6 6 5 4 4 4

121 *p* *f*

6 7 9 6 6 6 6 7 8 6 6 6 5  
5 4 5 4 5 4 5 4 4 4 5 4 4

Flauto traverso I e II. Coro 2

8 *pp* *f*

16 *pp* *f*

23

30 *pp* *f*

37

44 *pp* *f* *p* 3

54 *p* 2 8 *p*

70 10

87 *pp* *f*

94

101 *pp* *f*

108 *pp* *f*

115

122 *pp* *f*

Oboe II. Coro 2

8 *pp* *f*

16 *pp* *f*

23

31 *pp* *f*

39 *pp*

46 *f* *p* 3 2

57 *p* 8 *p*

71 10

87 *pp* *f*

94

101 *pp* *f*

108 *pp* *f*

115

122 *pp* *f*

Violino I. Coro 2

54 *p* 2 8 *p*

70 10

87 *pp* *f*

94

101 *pp* *f*

108 *pp* *f*

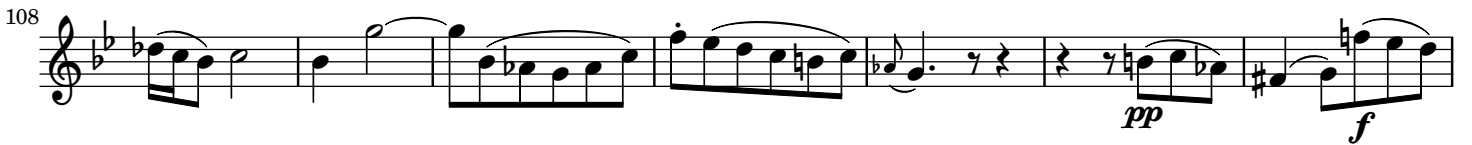

115

122 *pp* *f*

Violino II. Coro 2

8 *pp* *f*

16 *pp* *f*

23

31 *pp* *f*

39 *pp*

46 *f* 3 *p* 2

57 *p* 8 *p*

71 10

87 *pp* *f*

94

101 *pp* *f*

108 *pp* *f*

115

122 *pp* *f*

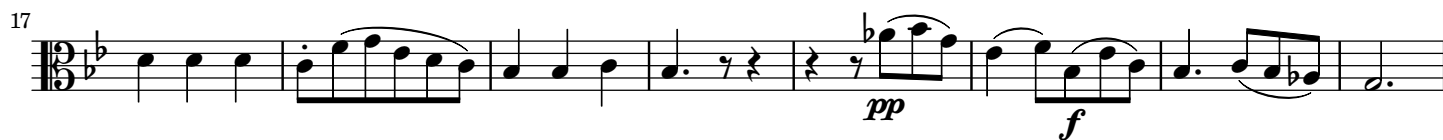

8 *pp* *f*

15 *pp* *f*

23

30 *pp* *f*

37

44 *pp* *f* 3 *p* *Tasto solo*

Detailed description of the musical score: The score is for the Cello part of the second chorus of J.S. Bach's Cello Suite No. 1, BWV 244. It is in the key of B-flat major and 3/4 time. The piece is titled 'Wir setzen uns'. The score shown is from measure 30 to 44. The notation includes various dynamics such as *pp* (pianissimo) and *f* (forte), and articulations like slurs and accents. A triplet of eighth notes is marked *p* (piano) and *Tasto solo*. The music features a mix of eighth and sixteenth notes, often beamed together, and some rests.

55 **2** *p* *Tasto solo* **8** *p* *Tasto solo* **10**

81

88 *f* *pp*

95 *pp*

102 *f*

109 *pp* *f*

116

122 *pp* *f*

59 *p* *Tasto solo* 10

84 *pp* *f*

92

99 *pp* *f*

107 *pp*

114 *f*

121 *pp* *f*