

Violino I

47 Musical staff 47-50: Treble clef, key signature of three sharps (F#, C#, G#). Measure 47 starts with a whole rest, followed by a quarter rest, then a quarter note B4. Measure 48 begins with a piano (*p*) dynamic and contains a sixteenth-note triplet. Measures 49 and 50 continue with sixteenth-note patterns.

51 Musical staff 51-54: Treble clef, key signature of three sharps. Measure 51 starts with a sixteenth-note triplet. Measures 52-54 continue with eighth and sixteenth note patterns.

58 Musical staff 58-61: Treble clef, key signature of three sharps. Measure 58 begins with a forte (*f*) dynamic and contains a sixteenth-note triplet. Measures 59-61 continue with sixteenth-note patterns.

62 Musical staff 62-65: Treble clef, key signature of three sharps. Measure 62 starts with a piano (*p*) dynamic and contains a sixteenth-note triplet. Measures 63-65 continue with eighth and sixteenth note patterns.

68 Musical staff 68-71: Treble clef, key signature of three sharps. Measures 68-71 continue with eighth and sixteenth note patterns.

72 Musical staff 72-75: Treble clef, key signature of three sharps. Measure 72 begins with a sixteenth-note triplet. Measures 73-75 continue with eighth and sixteenth note patterns.

78 Musical staff 78-81: Treble clef, key signature of three sharps. Measure 78 starts with a quarter rest. Measures 79-81 continue with eighth and sixteenth note patterns.

83 Musical staff 83-86: Treble clef, key signature of three sharps. Measures 83-86 continue with eighth and sixteenth note patterns.

87 Musical staff 87-90: Treble clef, key signature of three sharps. Measure 87 begins with a sixteenth-note triplet. Measures 88-90 continue with eighth and sixteenth note patterns, ending with a fermata.

Violino II

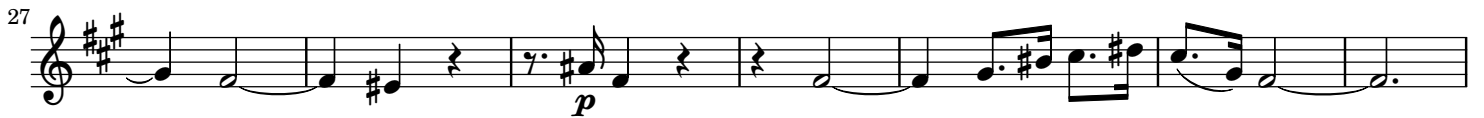

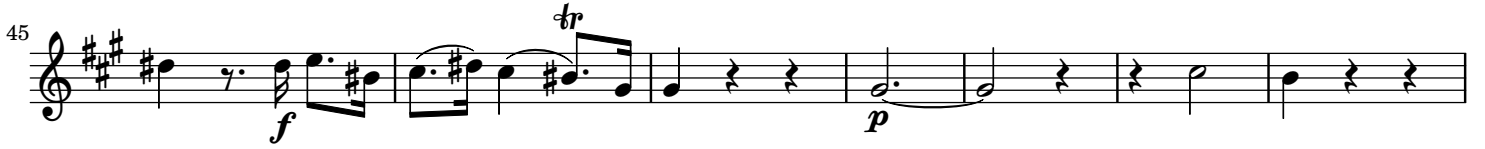

Viola

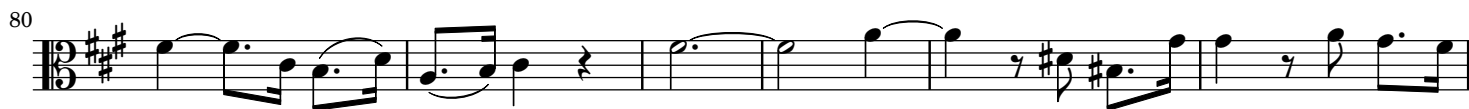

Cello

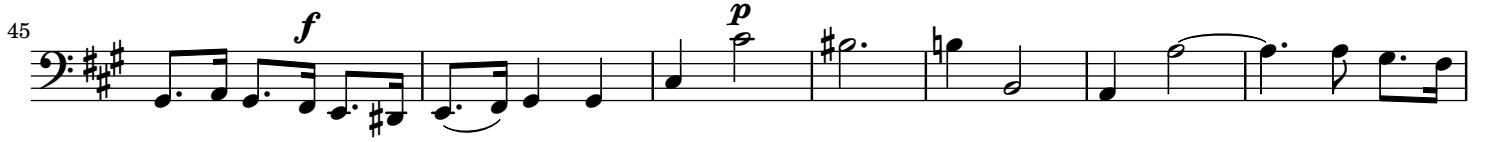

Continuo

6 5 4 6 5 6 +4 7 7 6 6 6 6
5 5 2 5 3 5 2 # 5 5 4 4 3

8

6 5 6 7 7 7 6 5 4 3 5 3 9 8 7 7 6 4 # 6
4 # 5 # 5 4 3 3 # 7 5 5 4 # 5

13

6 6 6 6 6 7 +4 6 6 6 6 5 6 # 6 4 6
2 2 2 # 2 6 4 5 # 5 4 5

19

6 6 6 6 +4 7 7 6 6 6 6 5 6 6 6 6
+4 5 3 2 # 5 5 6 4 # 5 6 4 5 6

26

6 5 6 7 8 7 7 7 6 +4 6 7 7 6 6 4
4 # 4 +2 # # 5 5 2 +4 +4 # 5 5 +2

33

6 6 6 6 +4 7 7 6 6 6 6 6 +5 6
5 +4 5 +4 5 2 # 5 5 6 4 +4 4 # 5
2 3 2 3 2 3 3 3 3 3 3 3 3 3

40

7 7 7 6 5 4 3 7 6 7 6 +4 6 7 6 6
5 5 4 3 5 5 +4 4 5 5 4 5

45 *f* *p*

52

59 *f* *p*

65

72

79

84 *tasto solo* *f* *tasto solo*