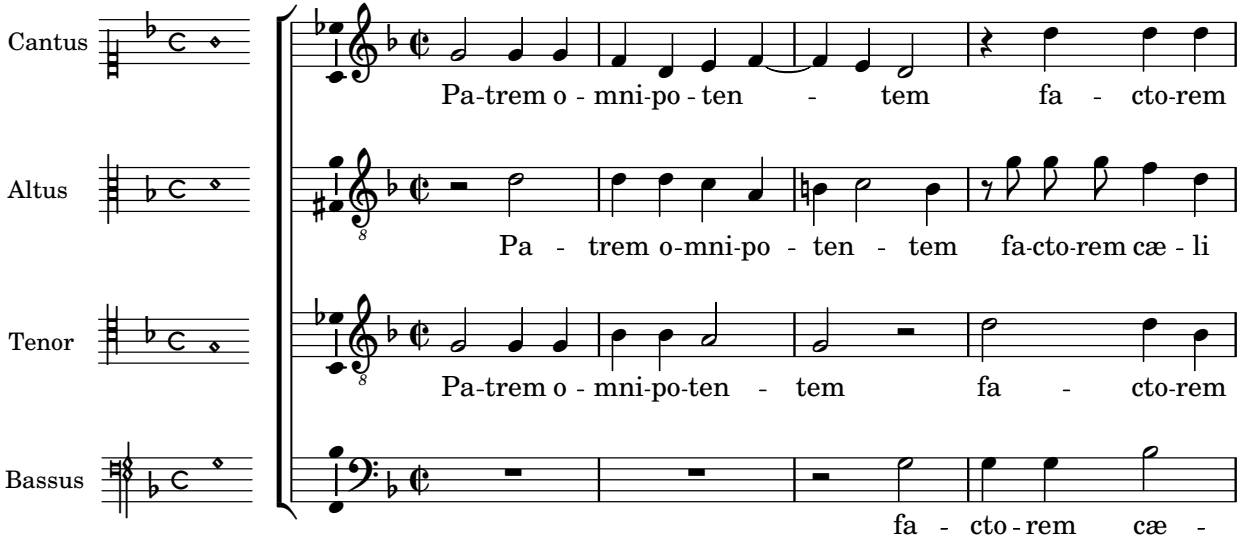
Cantus
Pa-trem o - mni-po - ten - tem fa - cto-rem
Altus
Pa - trem o-mni-po - ten - tem fa-cto-rem cæ - li
Tenor
Pa-trem o - mni-po-ten - tem fa - cto-rem
Bassus
fa - cto - rem cæ -

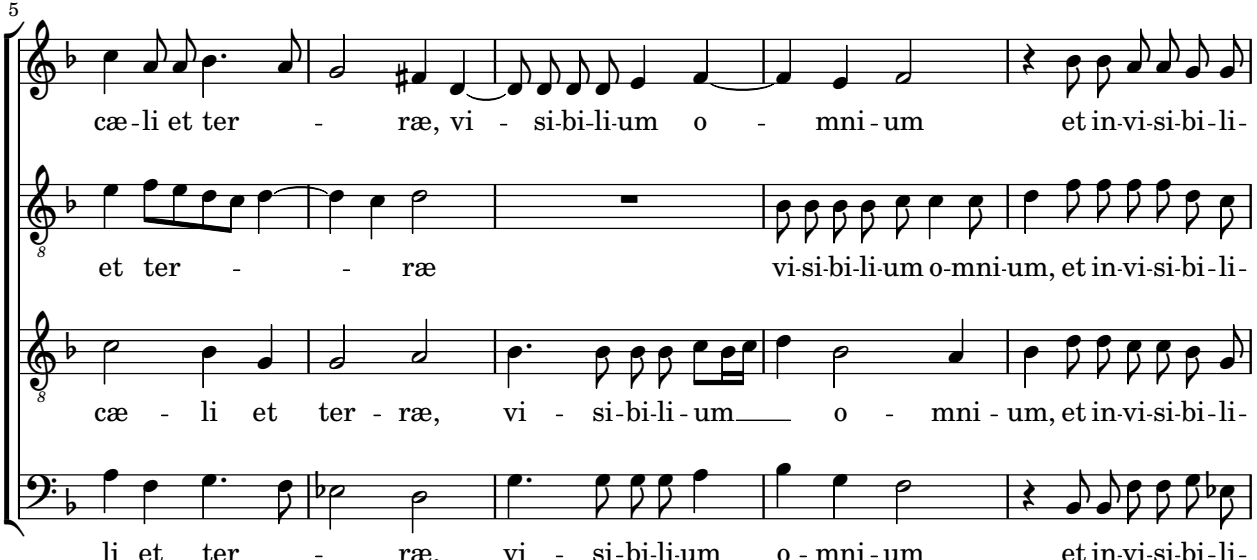
5
cæ-li et ter - ræ, vi - si-bi-li-um o - mni-um et in-vi-si-bi-li-
et ter - - ræ vi-si-bi-li-um o-mni-um, et in-vi-si-bi-li-
cæ - li et ter - ræ, vi - si-bi-li-um o - mni - um, et in-vi-si-bi-li-
li et ter - ræ, vi - si-bi-li-um o - mni - um et in-vi-si-bi-li-

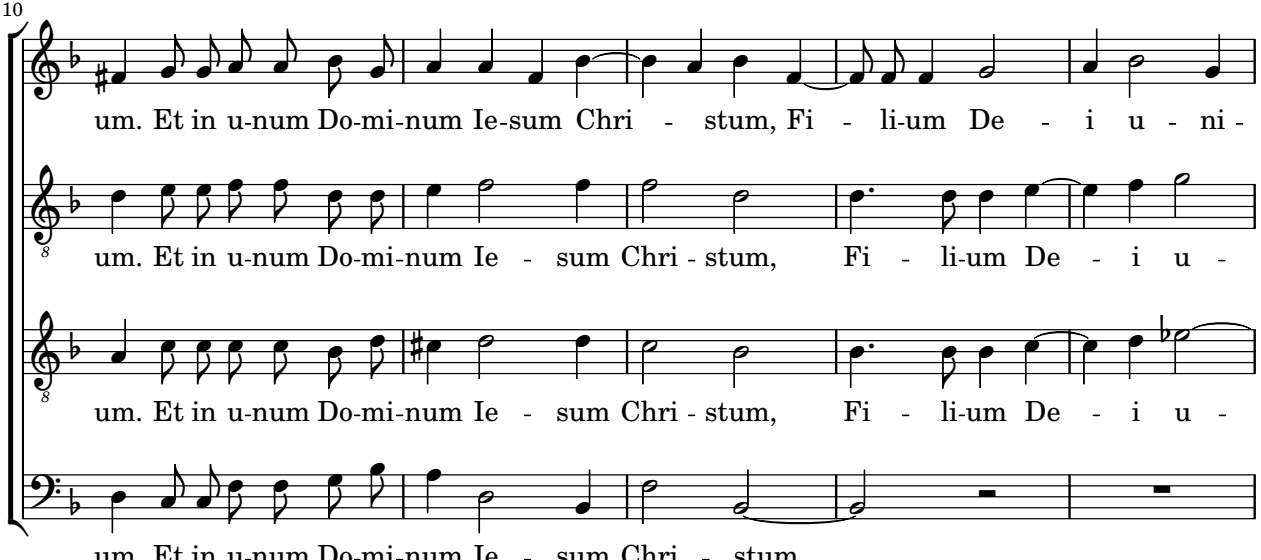
10
um. Et in u-num Do-mi-num Ie-sum Chri - stum, Fi - li-um De - i u - ni -
um. Et in u-num Do-mi-num Ie - sum Chri - stum, Fi - li-um De - i u -
um. Et in u-num Do-mi-num Ie - sum Chri - stum, Fi - li-um De - i u -
um. Et in u-num Do-mi-num Ie - sum Chri - stum.

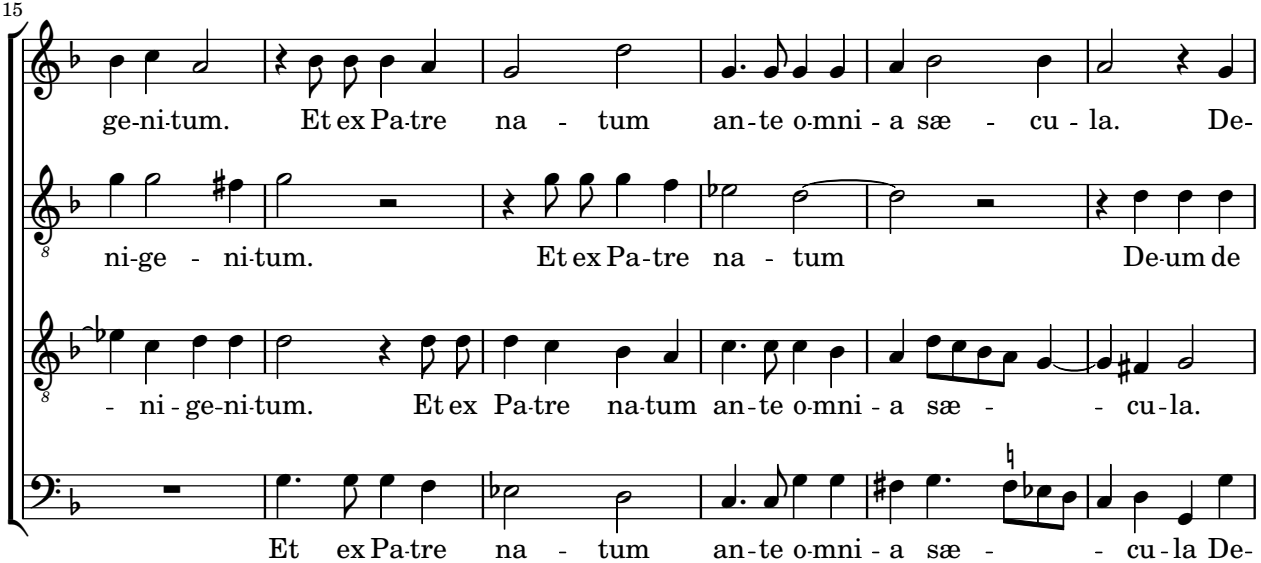
15
ge-ni-tum. Et ex Pa-tre na - tum an-te o-mni - a sæ - cu - la. De-
ni-ge - ni-tum. Et ex Pa-tre na - tum De-um de
- ni - ge-ni-tum. Et ex Pa-tre na-tum an-te o-mni - a sæ - - cu-la.
Et ex Pa-tre na - tum an-te o-mni - a sæ - - cu-la De-

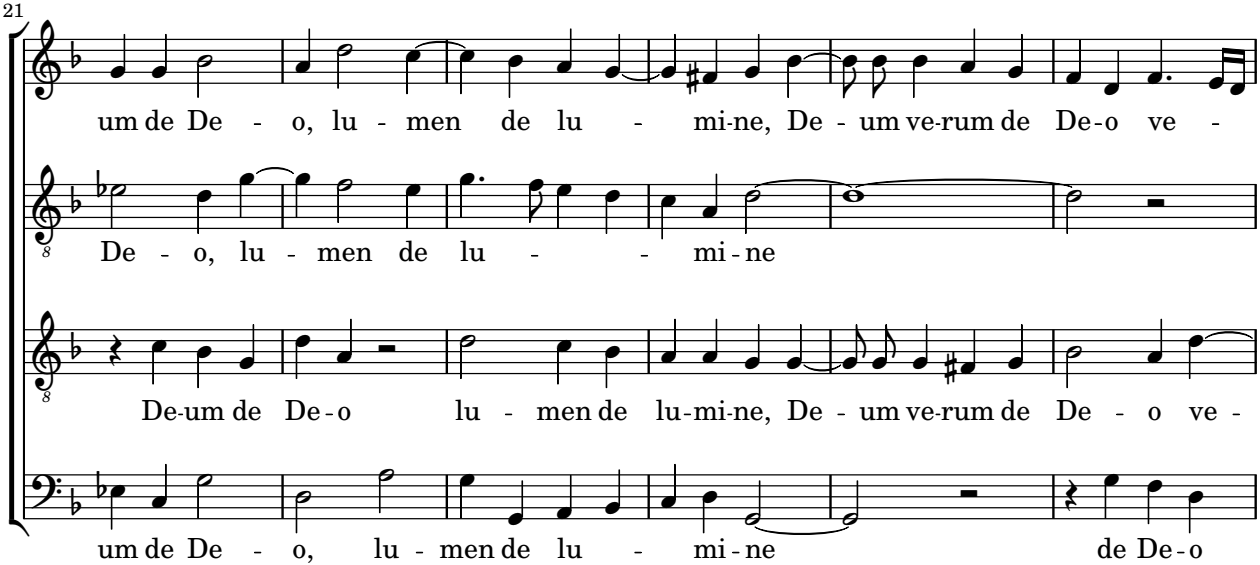
21
um de De - o, lu - men de lu - mi-ne, De - um ve-rum de De-o ve -
De - o, lu - men de lu - - mi - ne
De-um de De - o lu - men de lu-mi-ne, De - um ve-rum de De - o ve -
um de De - o, lu - men de lu - mi - ne de De - o

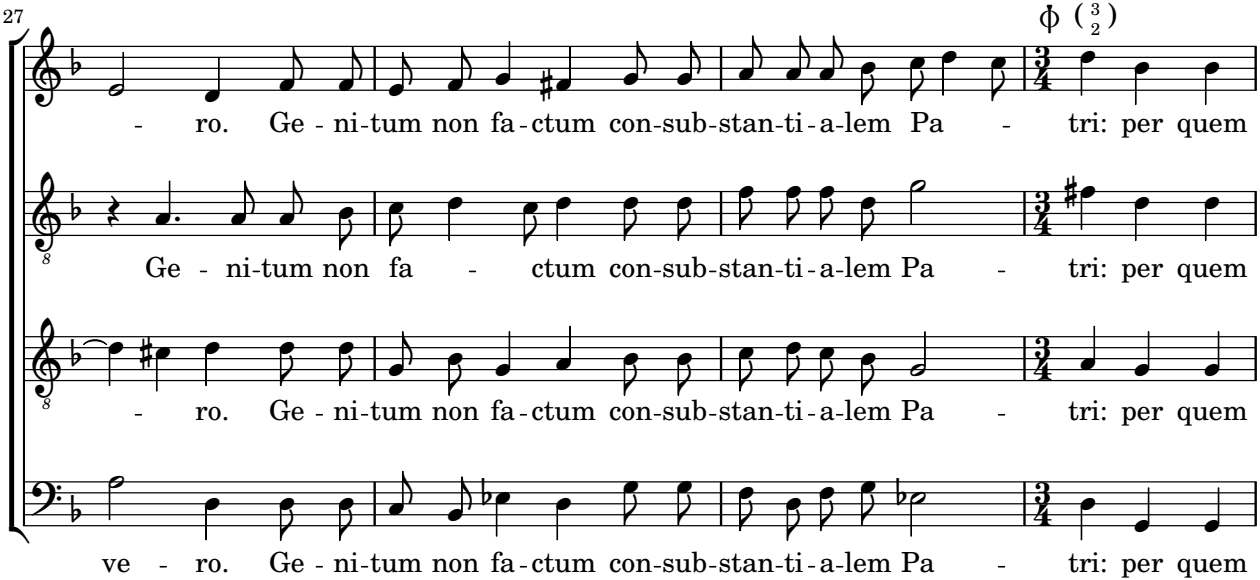
27
- ro. Ge - ni-tum non fa-ctum con-sub-stan-ti-a-lem Pa - tri: per quem
Ge - ni-tum non fa - ctum con-sub-stan-ti-a-lem Pa - tri: per quem
- ro. Ge - ni-tum non fa-ctum con-sub-stan-ti-a-lem Pa - tri: per quem
ve - ro. Ge - ni-tum non fa-ctum con-sub-stan-ti-a-lem Pa - tri: per quem

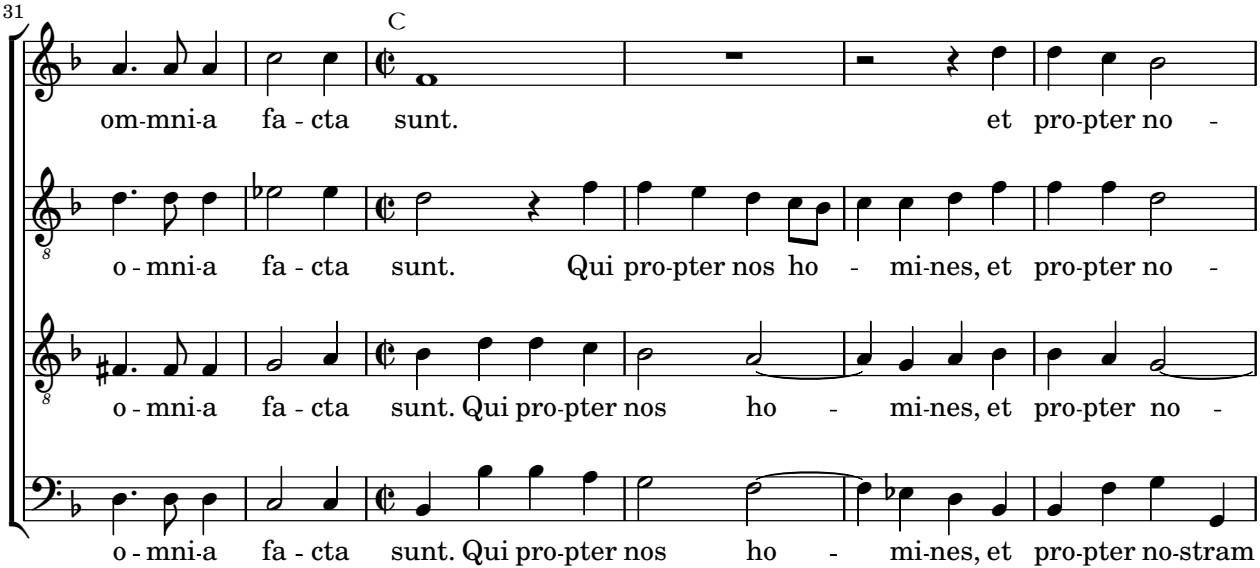
31
C
om-mni-a fa - cta sunt. et pro-pter no -
o - mni-a fa - cta sunt. Qui pro-pter nos ho - mi-nes, et pro-pter no -
o - mni-a fa - cta sunt. Qui pro-pter nos ho - mi-nes, et pro-pter no -
o - mni-a fa - cta sunt. Qui pro-pter nos ho - mi-nes, et pro-pter no-stram

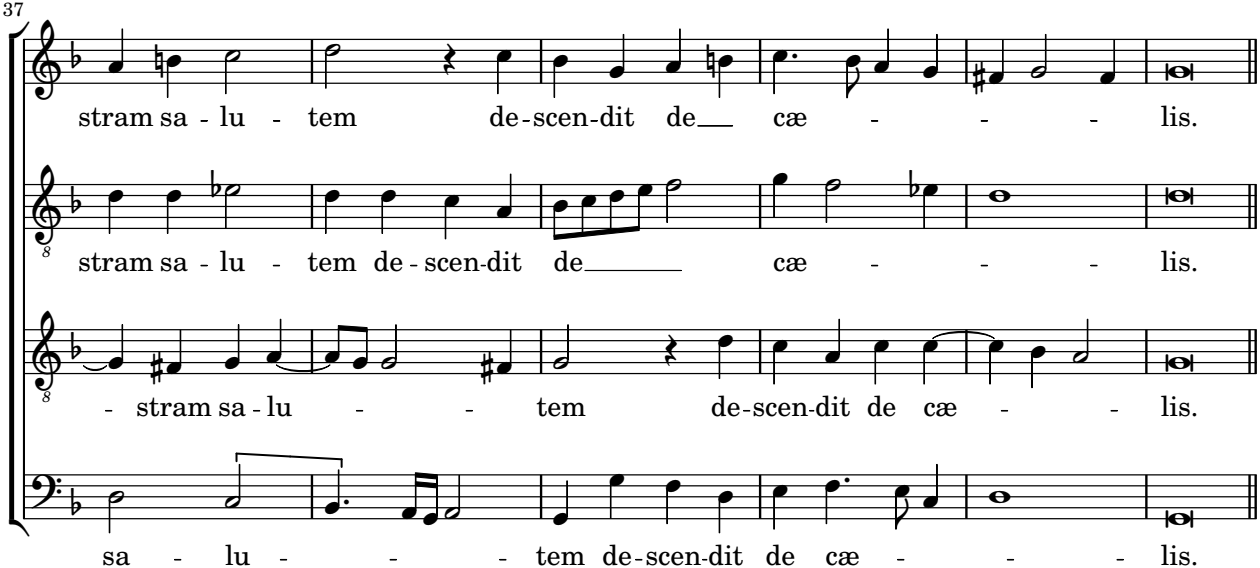
37
stram sa - lu - tem de-scen-dit de cæ - - - lis.
stram sa - lu - tem de - scen-dit de cæ - - - lis.
- stram sa - lu - - tem de-scen-dit de cæ - - lis.
sa - lu - - - tem de-scen-dit de cæ - - - lis.

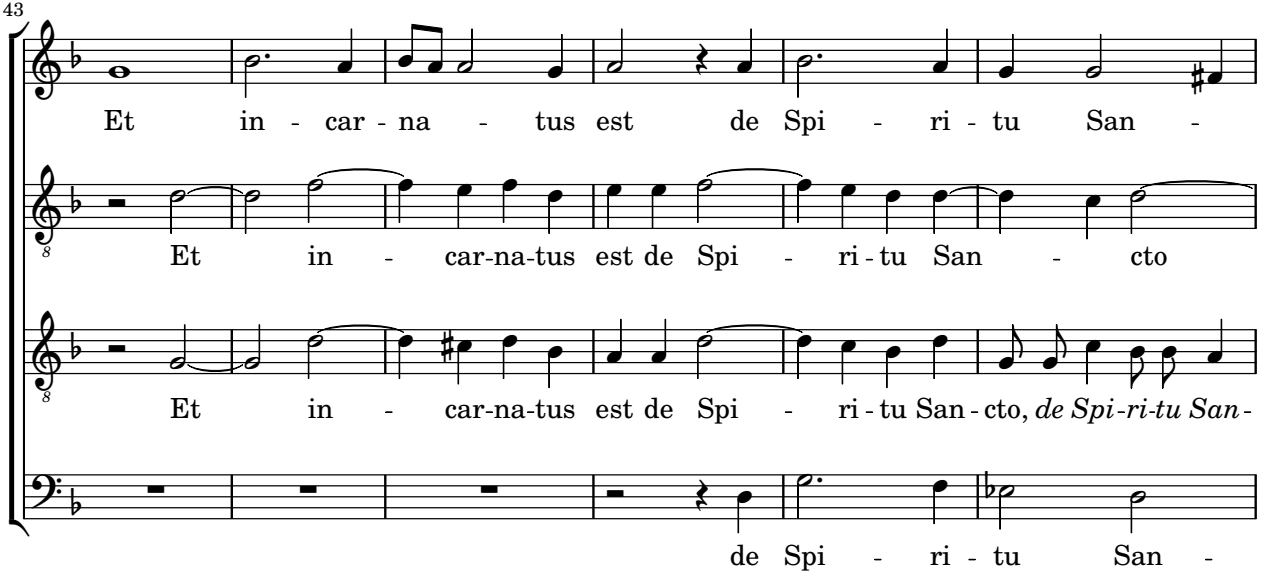
43
Et in - car - na - tus est de Spi - ri - tu San -
Et in - car-na-tus est de Spi - ri - tu San - cto
Et in - car-na-tus est de Spi - ri - tu San - cto, *de Spi-ri-tu San-*
de Spi - ri - tu San -

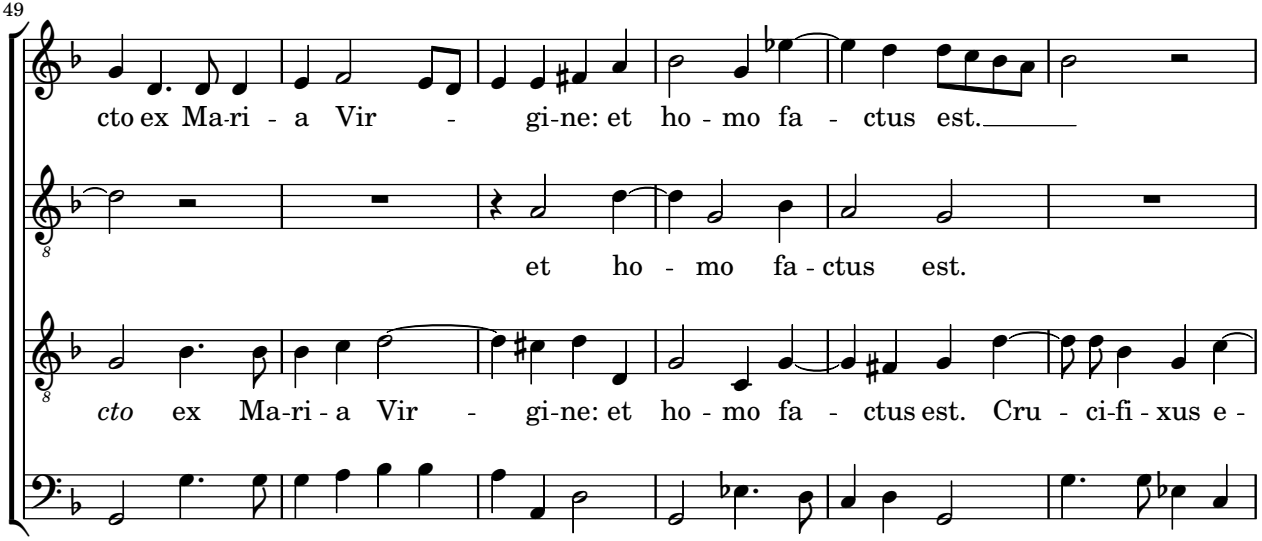
49
cto ex Ma-ri - a Vir - gi-ne: et ho - mo fa - ctus est.
et ho - mo fa - ctus est.
cto ex Ma-ri - a Vir - gi-ne: et ho - mo fa - ctus est. Cru - ci-fi - xus e -
cto ex Ma-ri - a Vir-gi - ne: et ho - mo fa - ctus est. Cru - ci-fi-xus

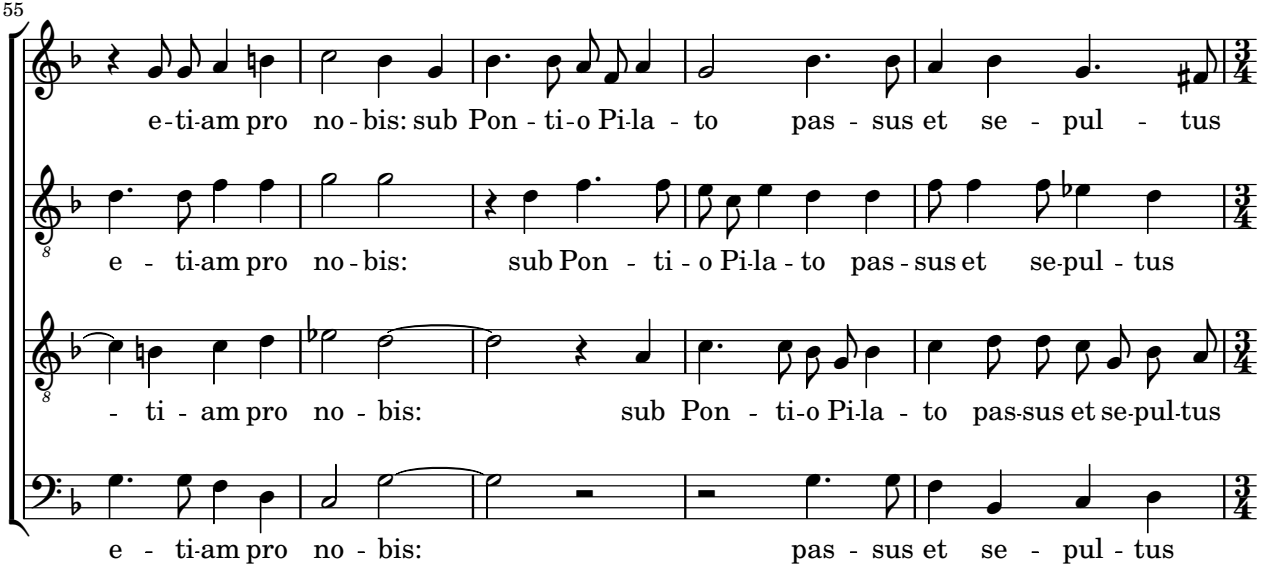
55
e-ti-am pro no-bis: sub Pon-ti-o Pi-la-to pas-sus et se-pul-tus
e-ti-am pro no-bis: sub Pon-ti-o Pi-la-to pas-sus et se-pul-tus
-ti-am pro no-bis: sub Pon-ti-o Pi-la-to pas-sus et se-pul-tus
e-ti-am pro no-bis: pas-sus et se-pul-tus

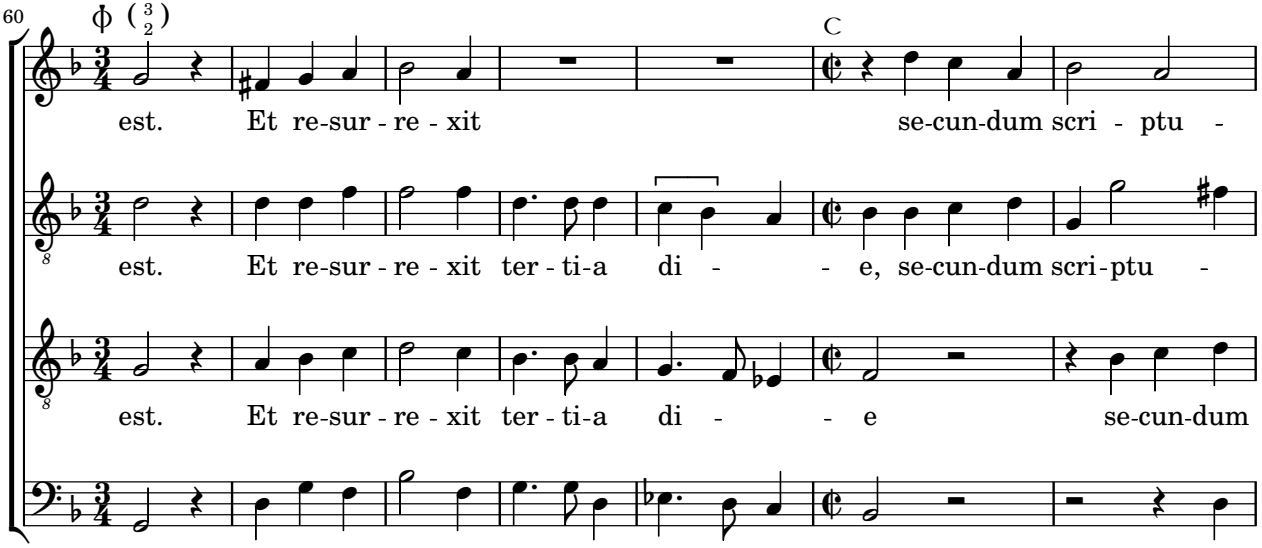
60
est. Et re-sur - re - xit se-cun-dum scri - ptu -
est. Et re-sur - re - xit ter - ti-a di - - e, se-cun-dum scri-ptu -
est. Et re-sur - re - xit ter - ti-a di - - e se-cun-dum
est. Et re-sur - re - xit ter - ti-a di - - e Et

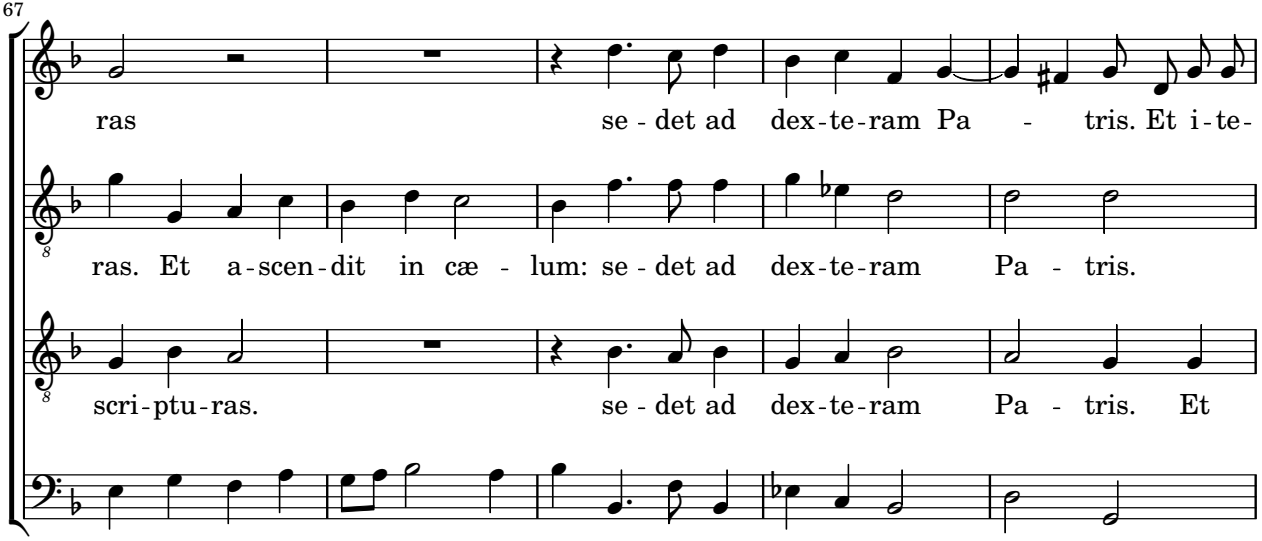
67
ras se - det ad dex - te - ram Pa - tris. Et i - te -
ras. Et a - scen - dit in cæ - lum: se - det ad dex - te - ram Pa - tris.
scri - ptu - ras. se - det ad dex - te - ram Pa - tris. Et
a - scen - dit in cæ - lum: se - det ad dex - te - ram Pa - tris.

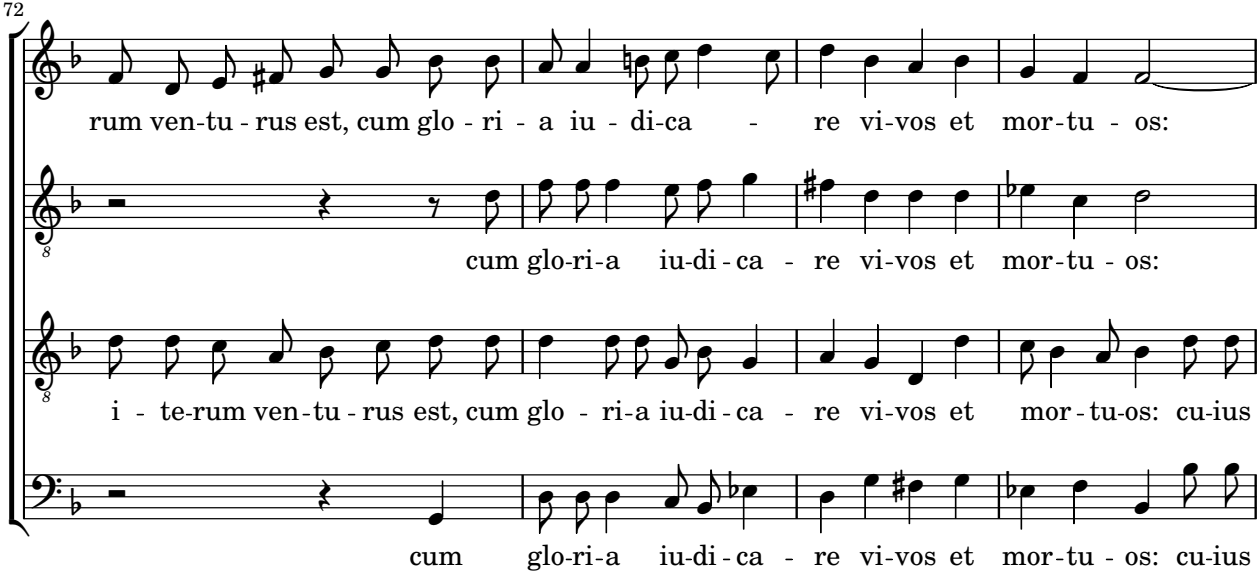
72
rum ven-tu - rus est, cum glo - ri - a iu - di-ca - re vi-vos et mor-tu - os:
cum glo-ri-a iu-di - ca - re vi-vos et mor-tu - os:
i - te-rum ven-tu - rus est, cum glo - ri-a iu-di - ca - re vi-vos et mor - tu-os: cu-ius
cum glo-ri-a iu-di - ca - re vi-vos et mor-tu - os: cu-ius

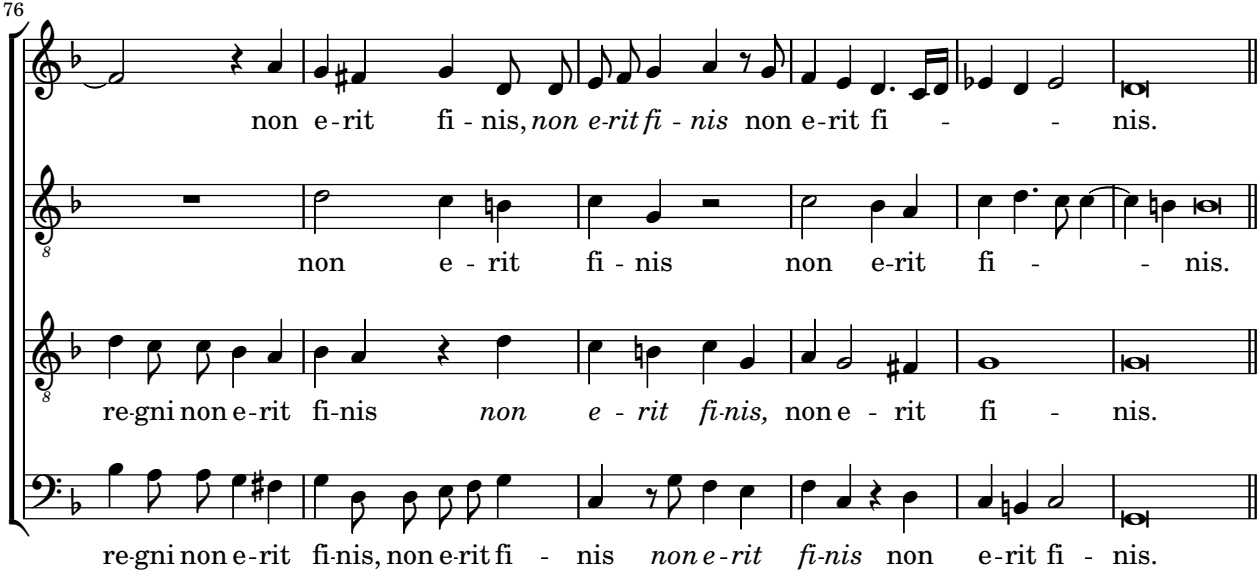
76
non e-rit fi - nis, *non e-rit fi - nis* non e-rit fi - - nis.
non e - rit fi - nis non e-rit fi - - nis.
re-gni non e-rit fi-nis *non e - rit fi-nis,* non e - rit fi - nis.
re-gni non e-rit fi-nis, non e-rit fi - nis *non e-rit fi-nis* non e-rit fi - nis.

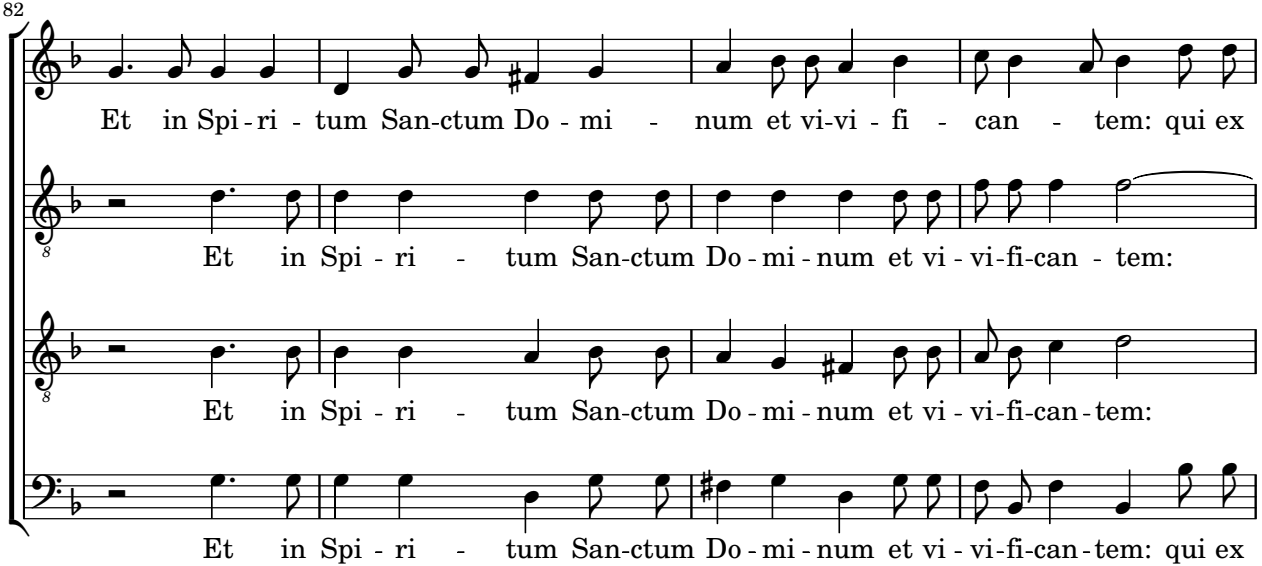
82
Et in Spi - ri - tum San-ctum Do - mi - num et vi-vi - fi - can - tem: qui ex
Et in Spi - ri - tum San-ctum Do - mi - num et vi - vi-fi-can - tem:
Et in Spi - ri - tum San-ctum Do - mi - num et vi - vi-fi-can - tem:
Et in Spi - ri - tum San-ctum Do - mi - num et vi - vi-fi-can - tem: qui ex

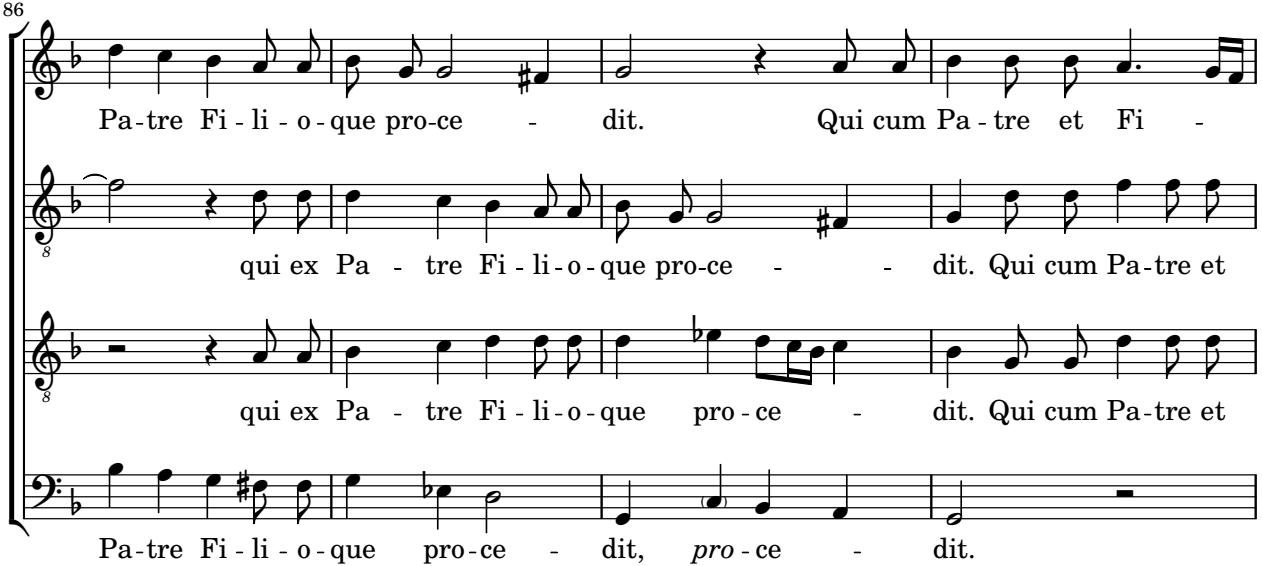
86
Pa-tre Fi-li-o-que pro-ce - dit. Qui cum Pa-tre et Fi -
qui ex Pa - tre Fi-li-o-que pro-ce - - dit. Qui cum Pa-tre et
qui ex Pa - tre Fi-li-o-que pro-ce - dit. Qui cum Pa-tre et
Pa-tre Fi-li-o-que pro-ce - dit, *pro*-ce - dit.

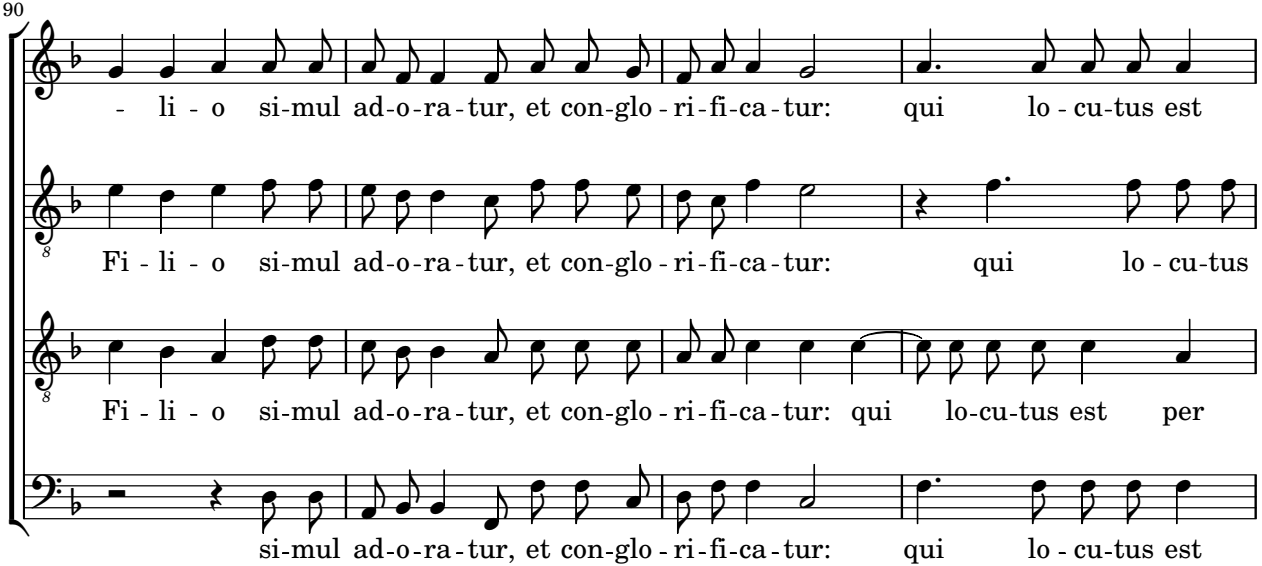
90
- li - o si-mul ad-o-ra-tur, et con-glo-ri-fi-ca-tur: qui lo-cu-tus est
Fi - li - o si-mul ad-o-ra-tur, et con-glo-ri-fi-ca-tur: qui lo-cu-tus
Fi - li - o si-mul ad-o-ra-tur, et con-glo-ri-fi-ca-tur: qui lo-cu-tus est per
si-mul ad-o-ra-tur, et con-glo-ri-fi-ca-tur: qui lo-cu-tus est

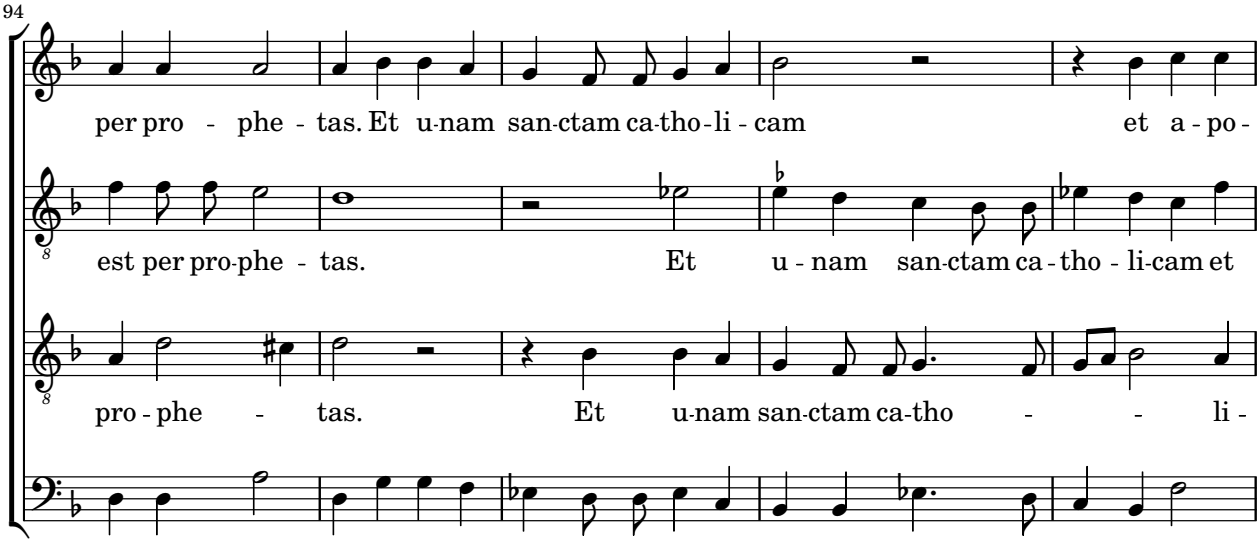
94
per pro - phe - tas. Et u-nam san-ctam ca-tho-li - cam et a - po -
est per pro-phe - tas. Et u - nam san-ctam ca - tho - li-cam et
pro - phe - tas. Et u-nam san-ctam ca-tho - - li -
per pro - phe - tas. Et u-nam san-ctam ca-tho-li - cam, ca - tho - - li-cam

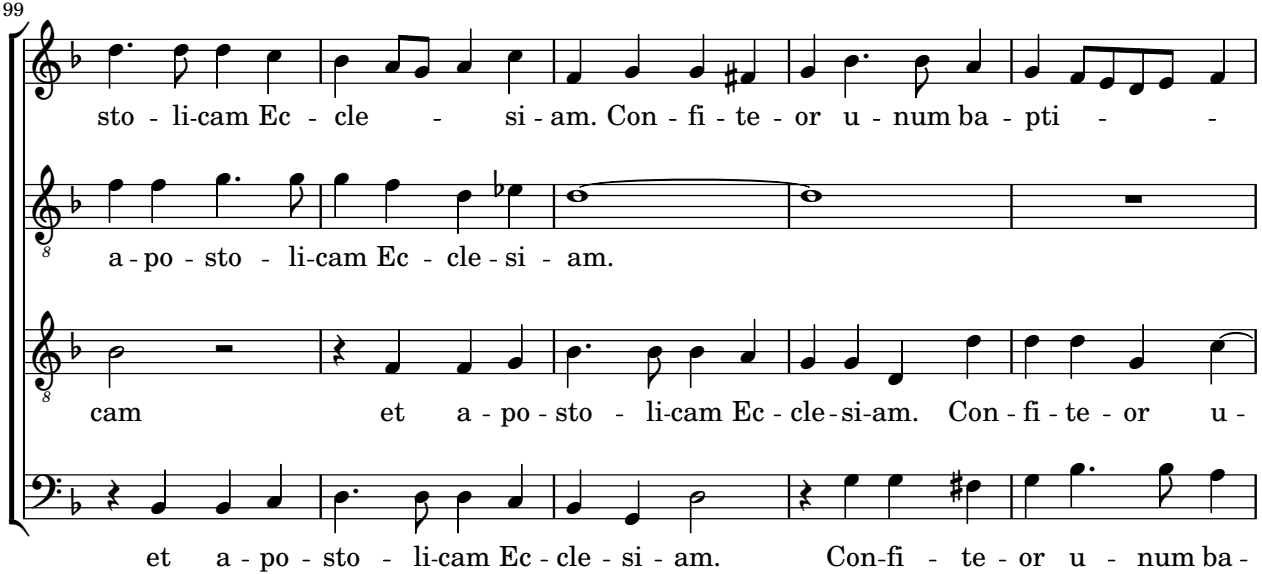
99
sto - li-cam Ec - cle - si - am. Con - fi - te - or u - num ba - pti - -
a - po - sto - li-cam Ec - cle - si - am.
cam et a - po - sto - li-cam Ec - cle - si-am. Con - fi - te - or u -
et a - po - sto - li-cam Ec - cle - si - am. Con-fi - te - or u - num ba -

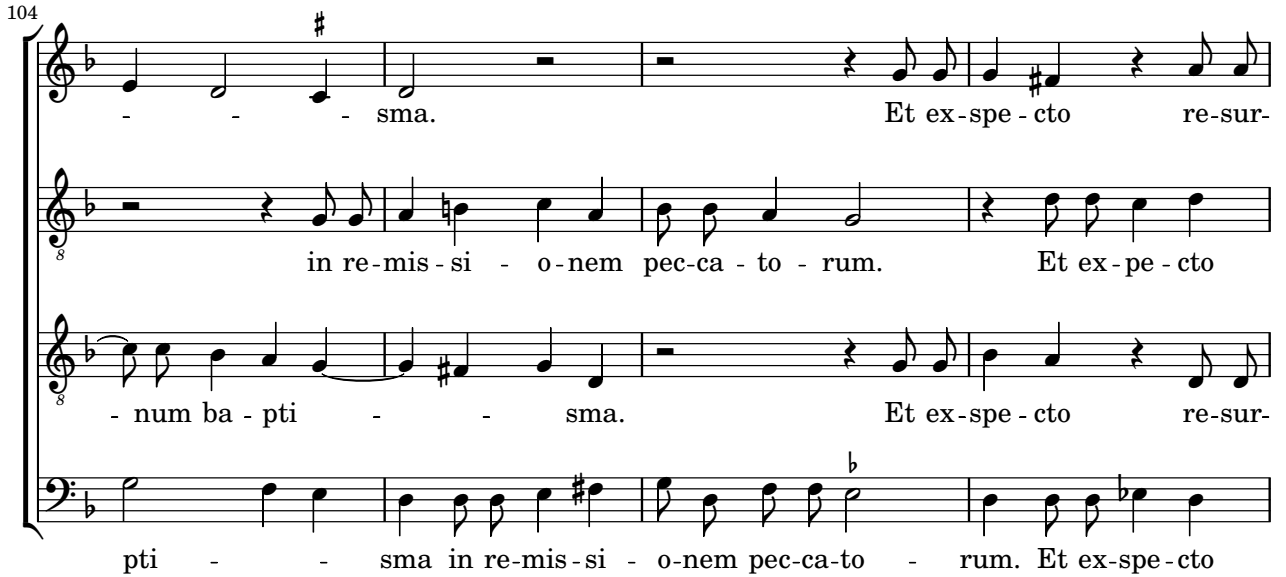
104
- - - sma. Et ex-spe-cto re-sur-
in re-mis-si - o-nem pec-ca-to - rum. Et ex-pe-cto
- num ba-pti - - sma. Et ex-spe-cto re-sur-
pti - - sma in re-mis-si - o-nem pec-ca-to - rum. Et ex-spe-cto

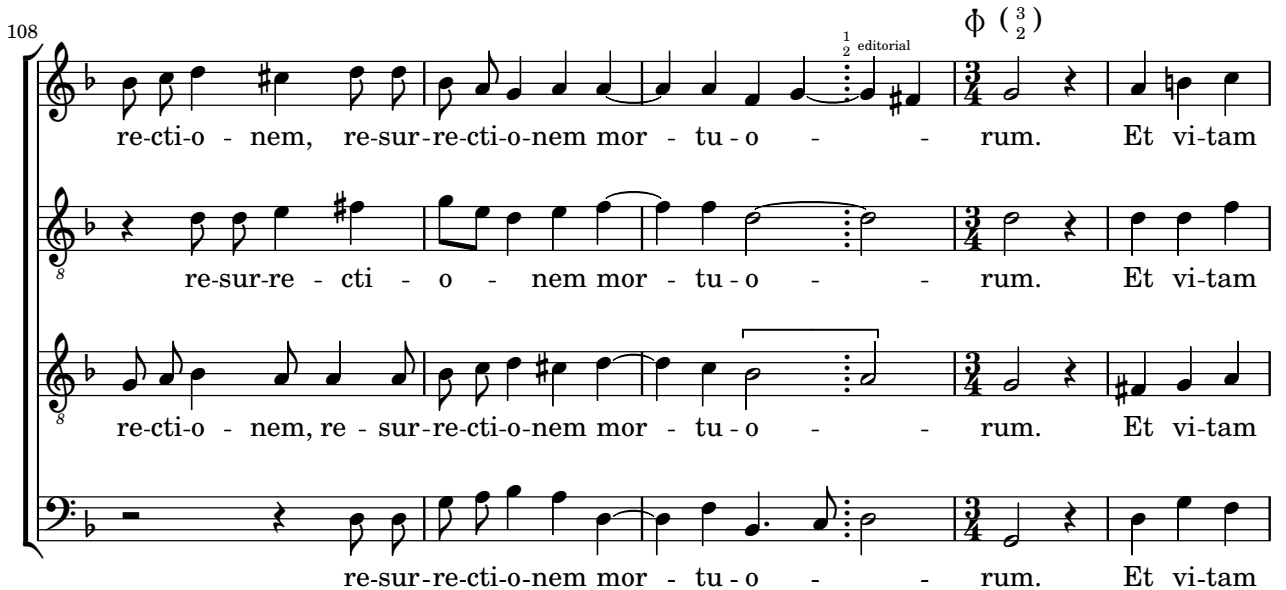
108
1 2 editorial
re-cti-o - nem, re-sur-re-cti-o-nem mor - tu - o - - rum. Et vi-tam
re-sur-re - cti - o - nem mor - tu - o - - rum. Et vi-tam
re-cti-o - nem, re - sur-re-cti-o-nem mor - tu - o - - rum. Et vi-tam
re-sur-re-cti-o-nem mor - tu - o - - rum. Et vi-tam

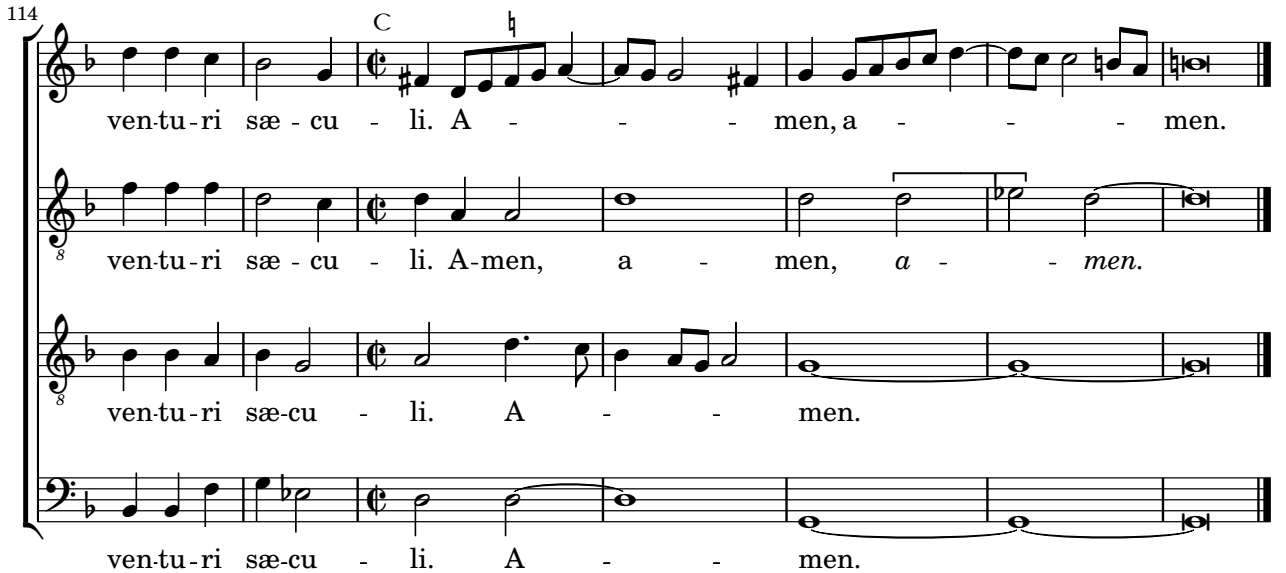
114
C
ven-tu-ri sæ - cu - li. A - - - men, a - - - men.
ven-tu-ri sæ - cu - li. A-men, a - men, *a* - - *men.*
ven-tu-ri sæ-cu - li. A - - men.
ven-tu-ri sæ-cu - li. A - - men.