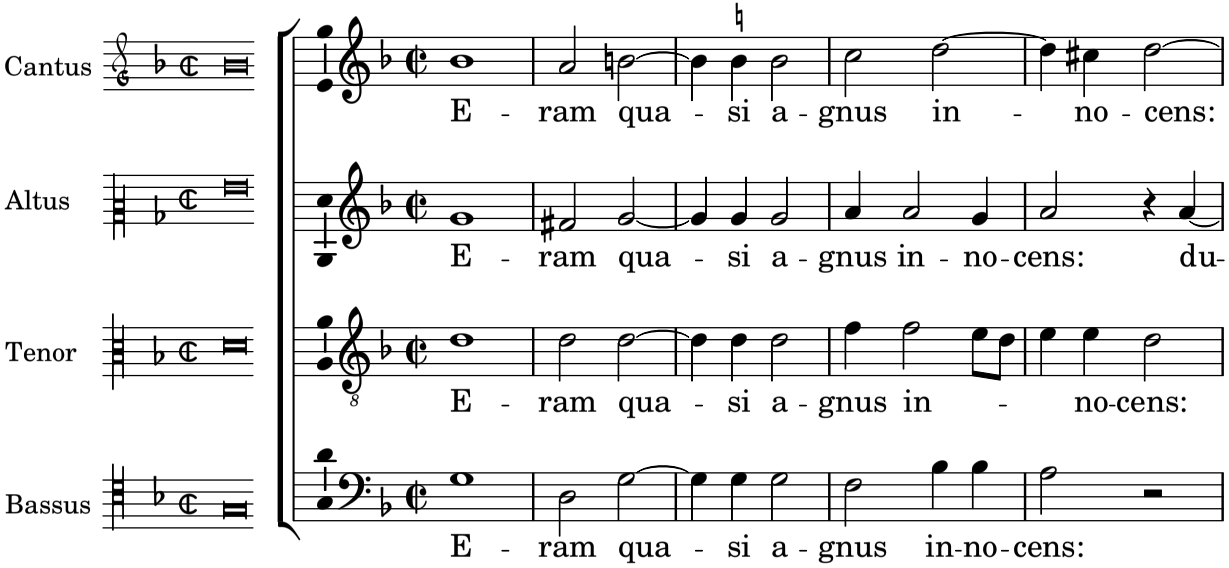
Cantus
E - ram qua - si a - gnus in - no - cens:
Altus
E - ram qua - si a - gnus in - no-cens: du-
Tenor
E - ram qua - si a - gnus in - no-cens:
Bassus
E - ram qua - si a - gnus in-no-cens:

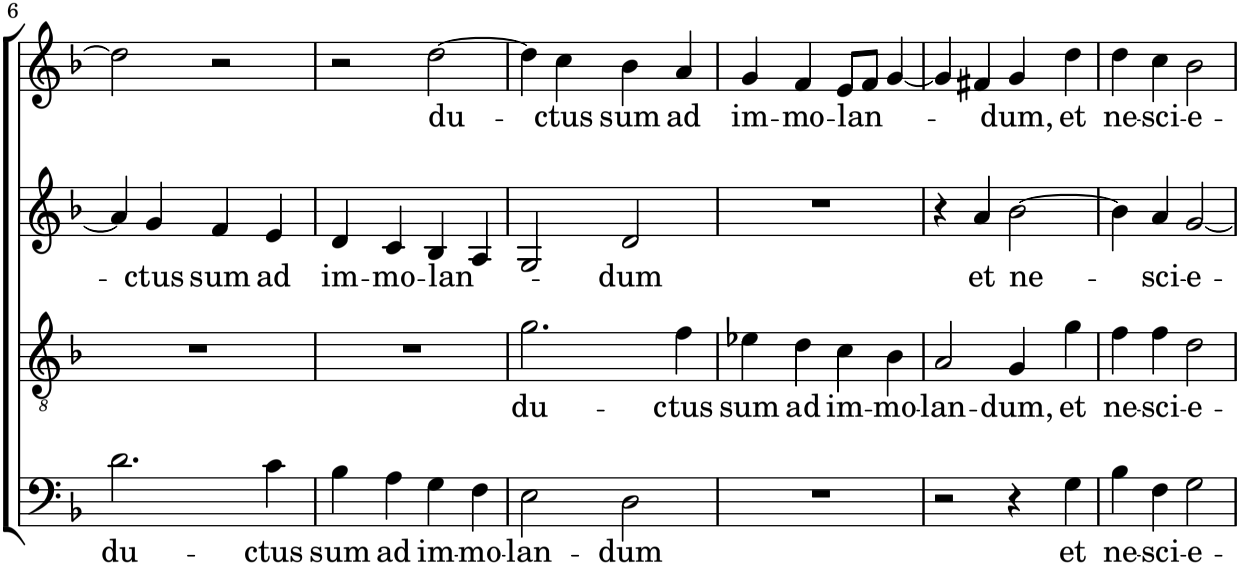
6
C
du - ctus sum ad im-mo-lan - dum, et ne-sci-e -
A
- ctus sum ad im-mo-lan - dum et ne - sci-e -
T
du - ctus sum ad im-mo-lan-dum, et ne-sci-e -
B
du - ctus sum ad im-mo-lan - dum et ne-sci-e -

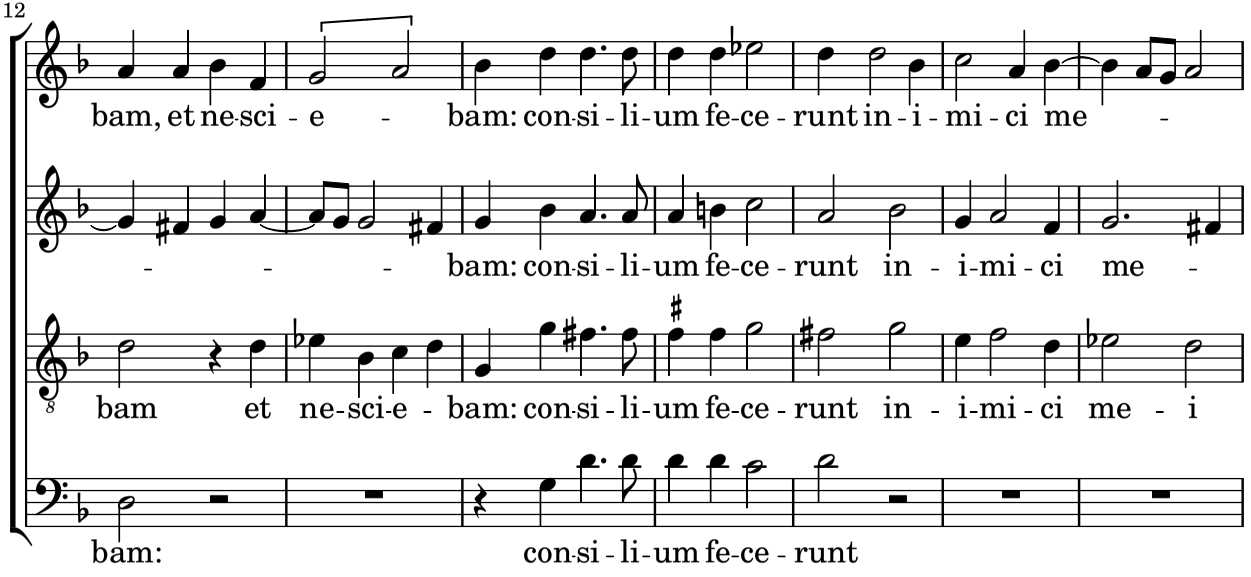
12
C
bam, et ne-sci - e - bam: con-si - li-um fe-ce - runt in - i - mi - ci me -
A
- - - bam: con-si - li-um fe-ce - runt in - i-mi - ci me -
T
bam et ne-sci-e - bam: con-si - li-um fe-ce - runt in - i-mi - ci me - i
B
bam: con-si - li-um fe-ce - runt

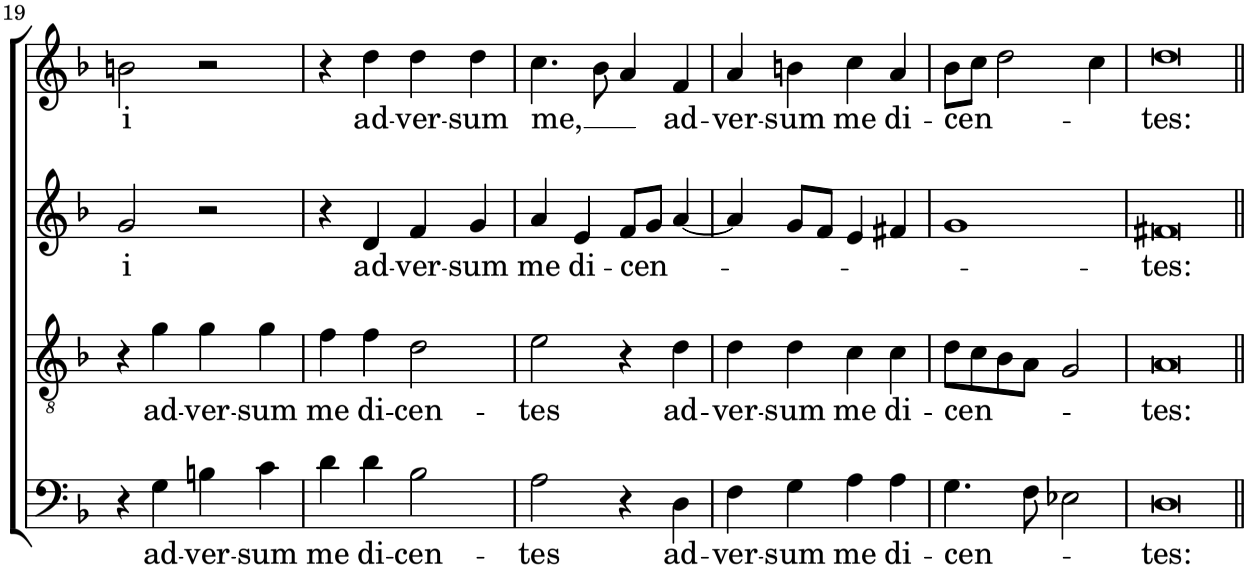
19
C
i ad-ver-sum me, ad-ver-sum me di - cen - tes:
A
i ad-ver-sum me di - cen - - - - tes:
T
ad-ver-sum me di-cen - tes ad-ver-sum me di - cen - tes:
B
ad-ver-sum me di-cen - tes ad-ver-sum me di - cen - tes:

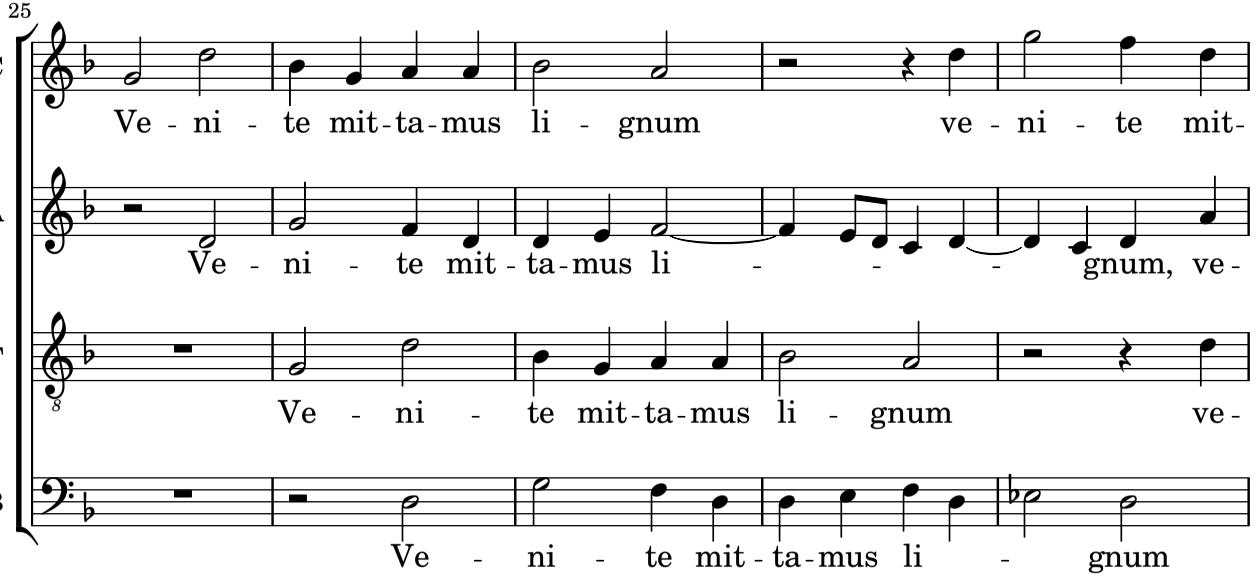
25
C
Ve - ni - te mit-ta-mus li - gnum ve - ni - te mit-
A
Ve - ni - te mit - ta-mus li - - - gnum, ve-
T
Ve - ni - te mit-ta-mus li - gnum ve-
B
Ve - ni - te mit - ta-mus li - gnum

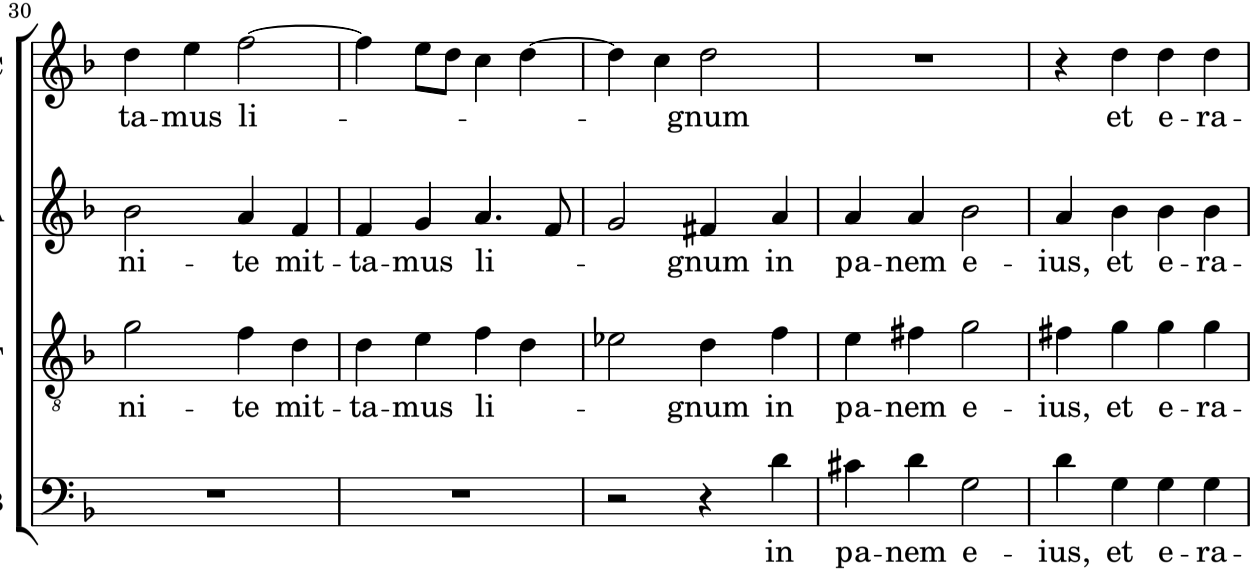
30
C
ta-mus li - - - gnum et e-ra-
A
ni - te mit-ta-mus li - gnum in pa-nem e - ius, et e-ra-
T
ni - te mit-ta-mus li - gnum in pa-nem e - ius, et e-ra-
B
in pa-nem e - ius, et e-ra-

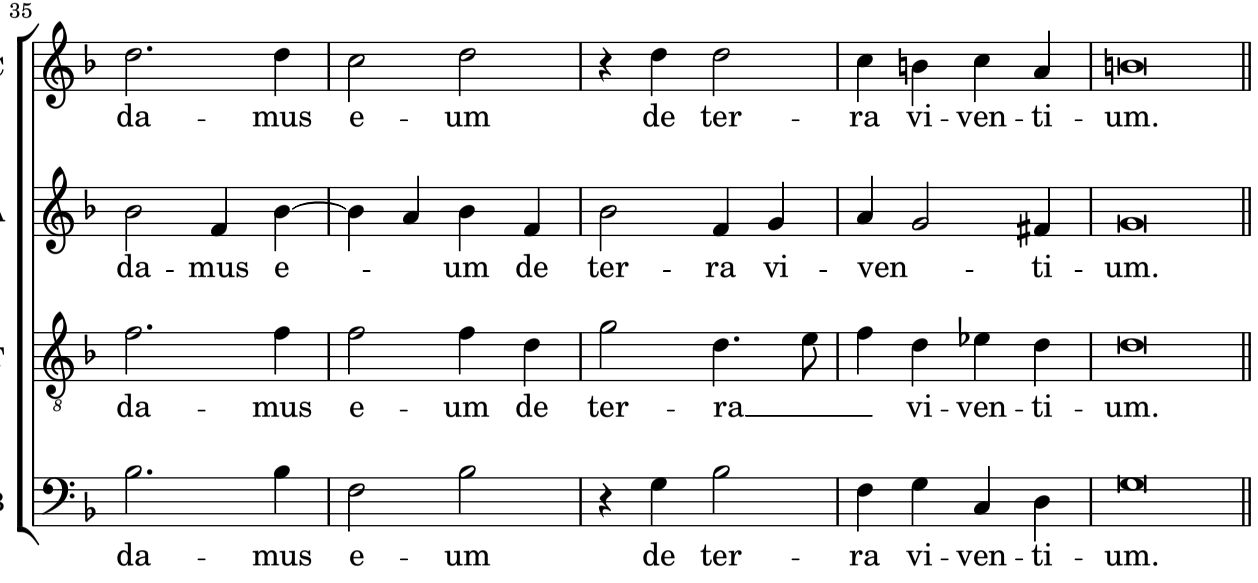
35
C
da - mus e - um de ter - ra vi - ven - ti - um.
A
da - mus e - um de ter - ra vi - ven - ti - um.
T
da - mus e - um de ter - ra vi - ven - ti - um.
B
da - mus e - um de ter - ra vi - ven - ti - um.

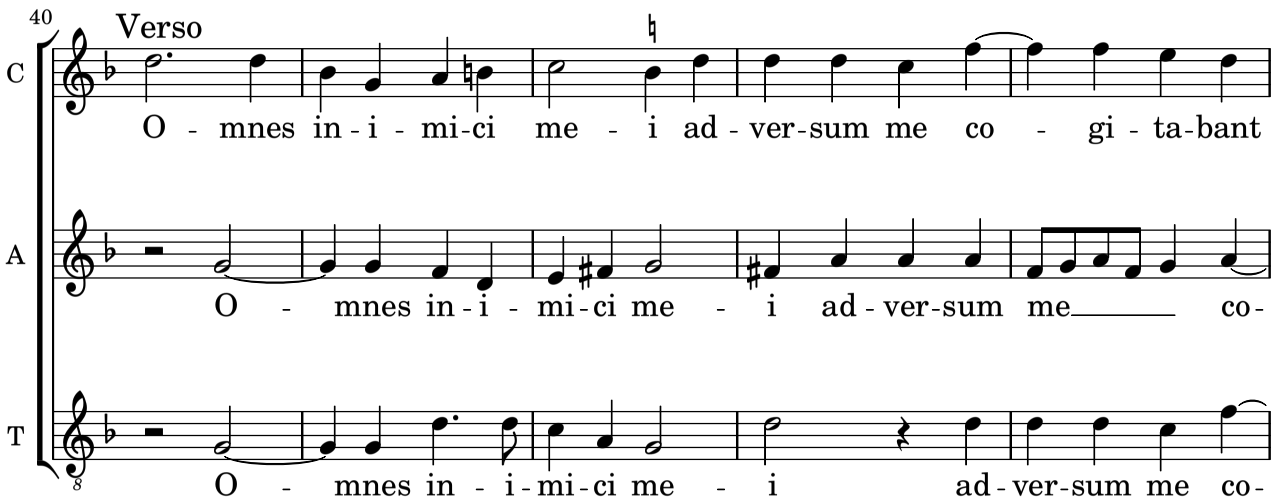
40
Verso
C
O - mnes in - i - mi-ci me - i ad - ver-sum me co - gi - ta-bant
A
O - mnes in - i - mi-ci me - i ad - ver-sum me co-
T
O - mnes in - i - mi-ci me - i ad - ver-sum me co-

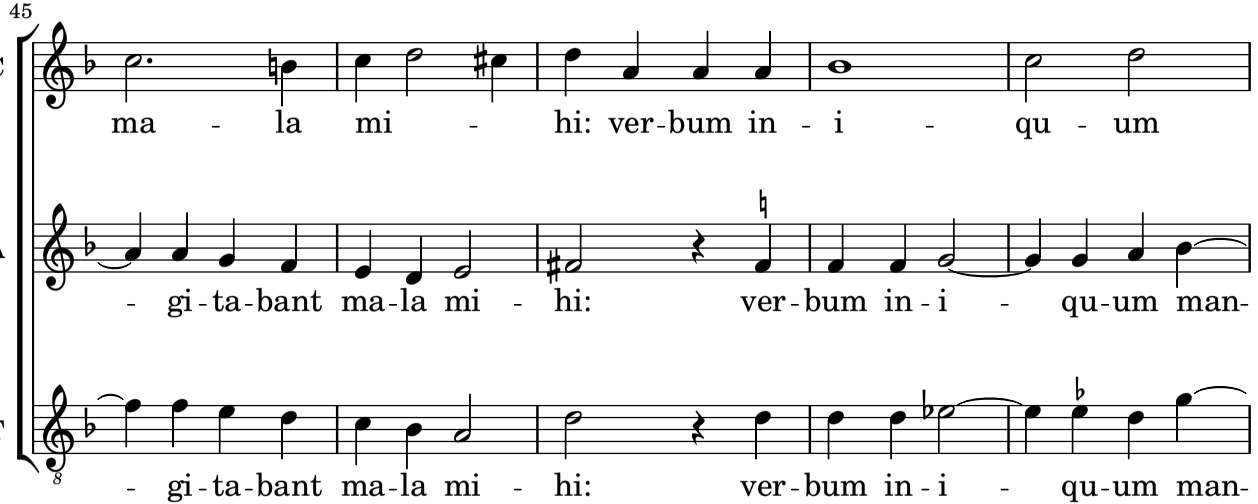
45
C
ma - la mi - hi: ver-bum in - i - qu - um
A
- gi-ta-bant ma-la mi - hi: ver-bum in-i - qu-um man-
T
- gi-ta-bant ma-la mi - hi: ver-bum in-i - qu-um man-

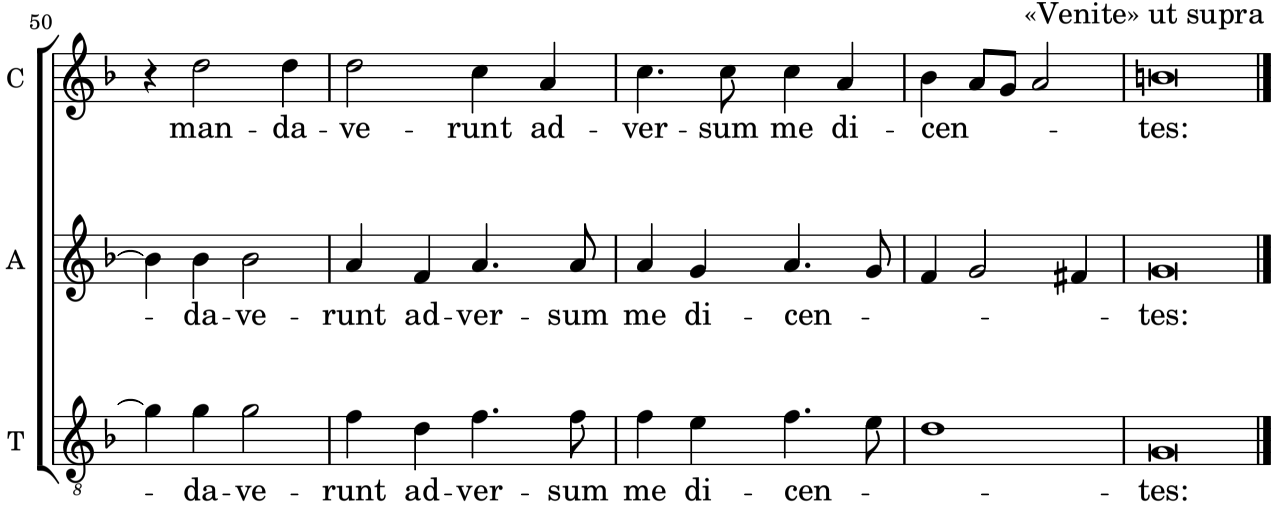
50
«Venite» ut supra
C
man - da - ve - runt ad - ver - sum me di - cen - tes:
A
- da-ve - runt ad-ver - sum me di - cen - - - tes:
T
- da-ve - runt ad-ver - sum me di - cen - - - tes: