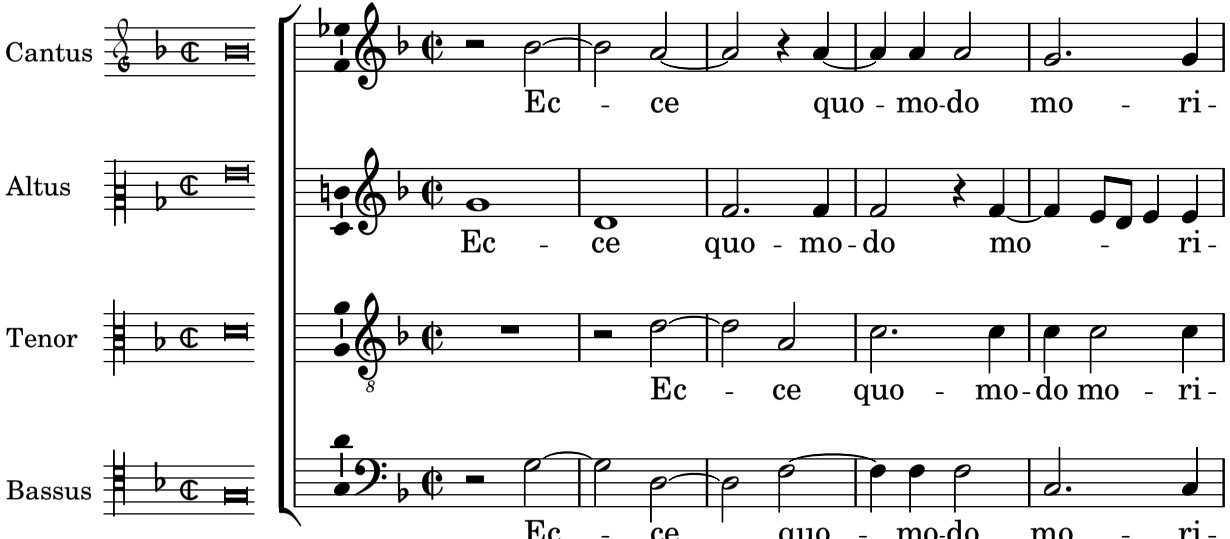
Cantus
Ec - ce quo - mo-do mo - ri-
Altus
Ec - ce quo - mo-do mo - ri-
Tenor
Ec - ce quo - mo-do mo - ri-
Bassus
Ec - ce quo - mo-do mo - ri-

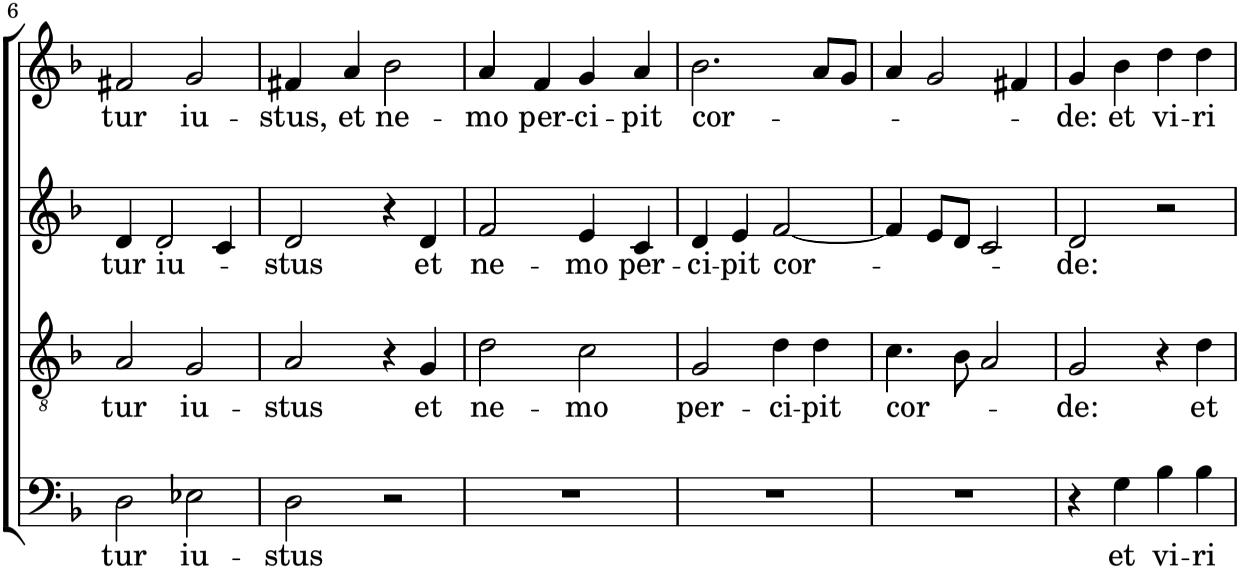
6
C
tur iu - stus, et ne - mo per-ci - pit cor - - - de: et vi-ri
A
tur iu - stus et ne - mo per - ci-pit cor - - de:
T
tur iu - stus et ne - mo per - ci-pit cor - de: et
B
tur iu - stus et vi-ri

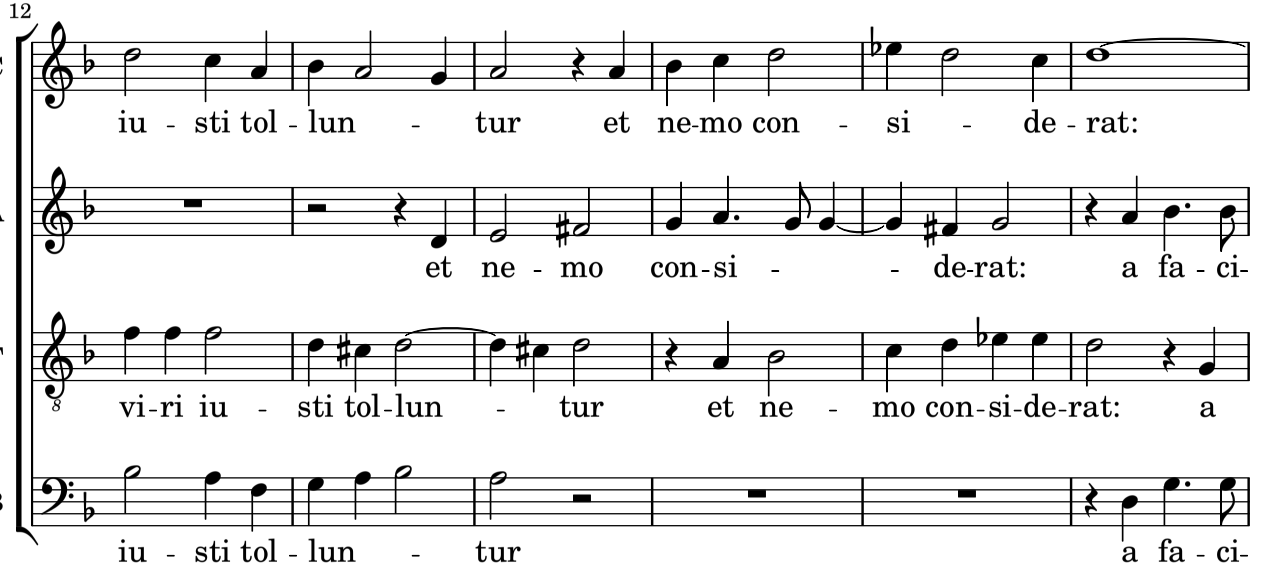
12
C
iu - sti tol - lun - tur et ne-mo con - si - de - rat:
A
et ne - mo con-si - - de-rat: a fa - ci-
T
vi-ri iu - sti tol-lun - tur et ne - mo con-si-de-rat: a
B
iu - sti tol - lun - tur a fa - ci-

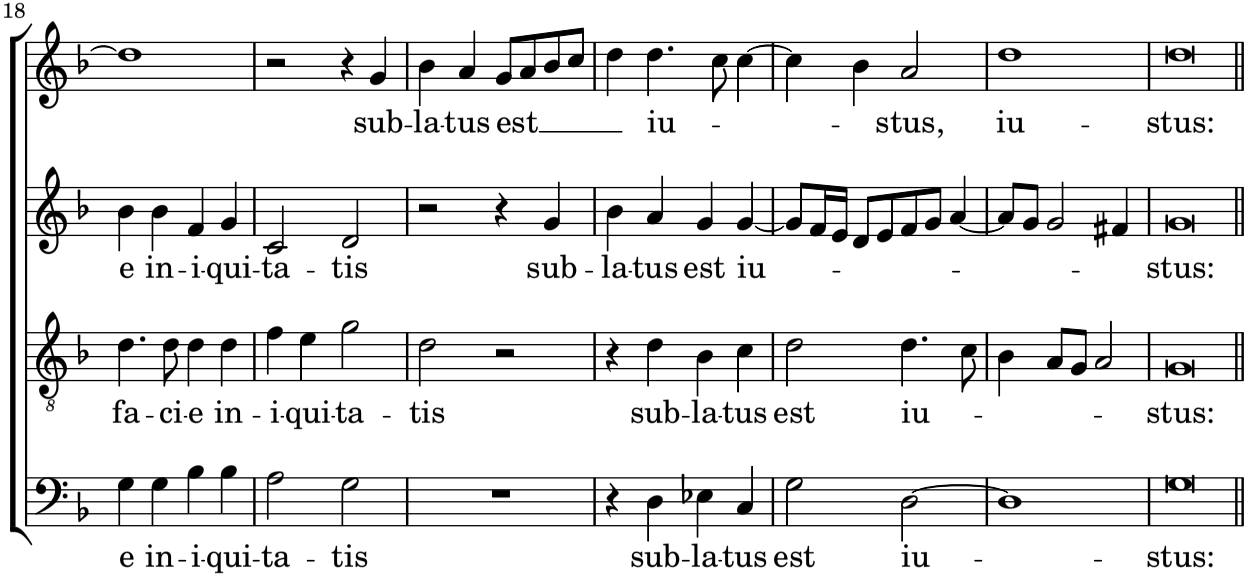
18
C
sub-la-tus est iu - - stus, iu - stus:
A
e in-i-qui-ta - tis sub - la-tus est iu - - - stus:
T
fa - ci-e in - i-qui-ta - tis sub-la-tus est iu - - stus:
B
e in-i-qui-ta - tis sub-la-tus est iu - - stus:

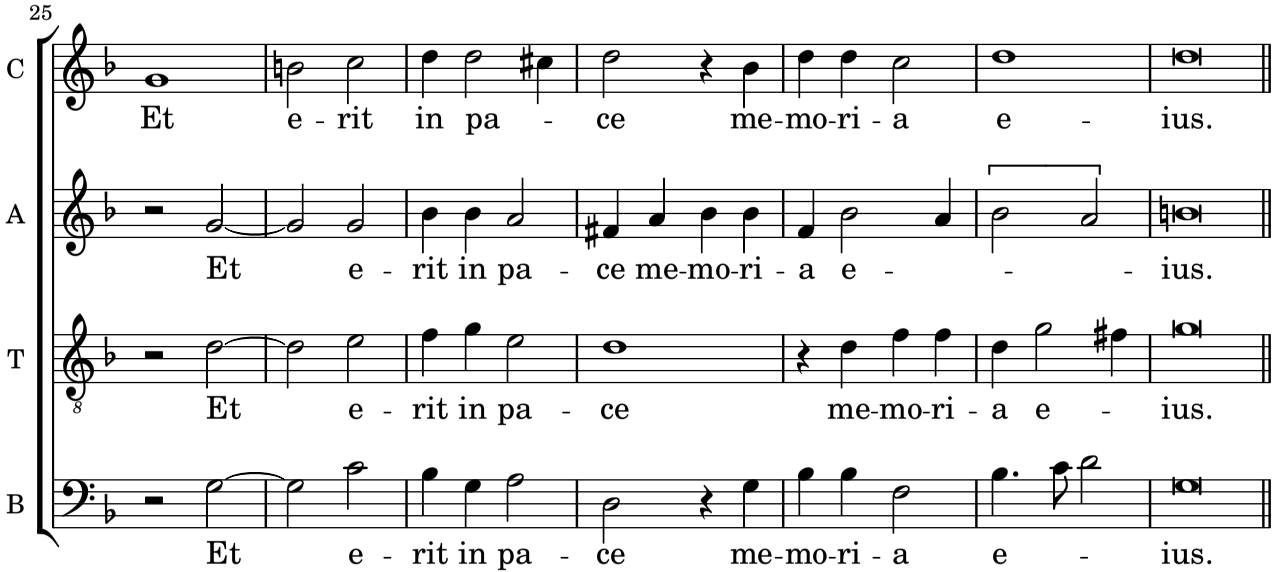
25
C
Et e - rit in pa - ce me-mo-ri - a e - ius.
A
Et e - rit in pa - ce me-mo-ri - a e - - - ius.
T
Et e - rit in pa - ce me-mo-ri - a e - ius.
B
Et e - rit in pa - ce me-mo-ri - a e - ius.

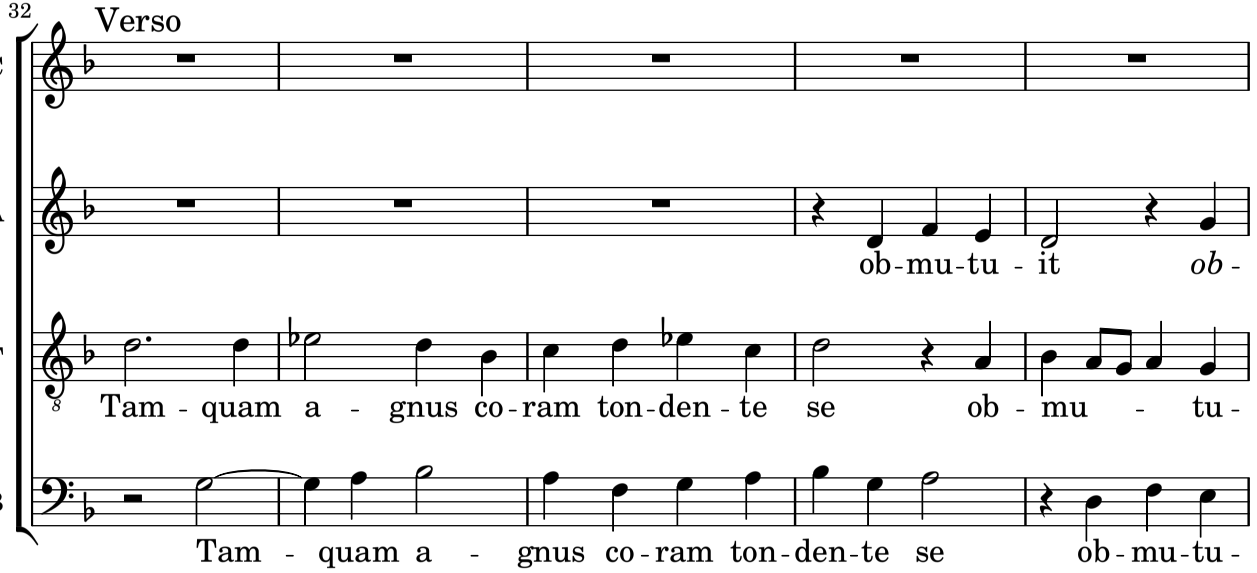
32
Verso
C
A
T
B
ob-mu-tu - it ob -
Tam - quam a - gnus co-ram ton-den - te se ob - mu - tu -
Tam - quam a - gnus co-ram ton-den-te se ob-mu-tu -

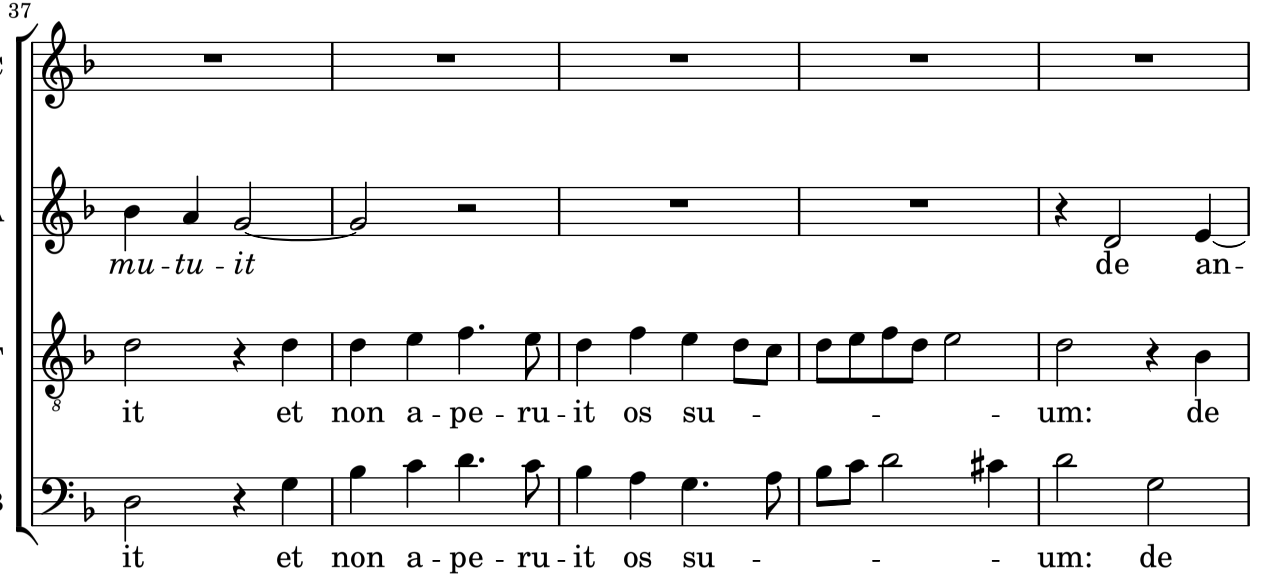
37
C
A
T
B
mu - tu - it
de an-
it et non a - pe - ru - it os su - - - um: de
it et non a - pe - ru - it os su - - - um: de
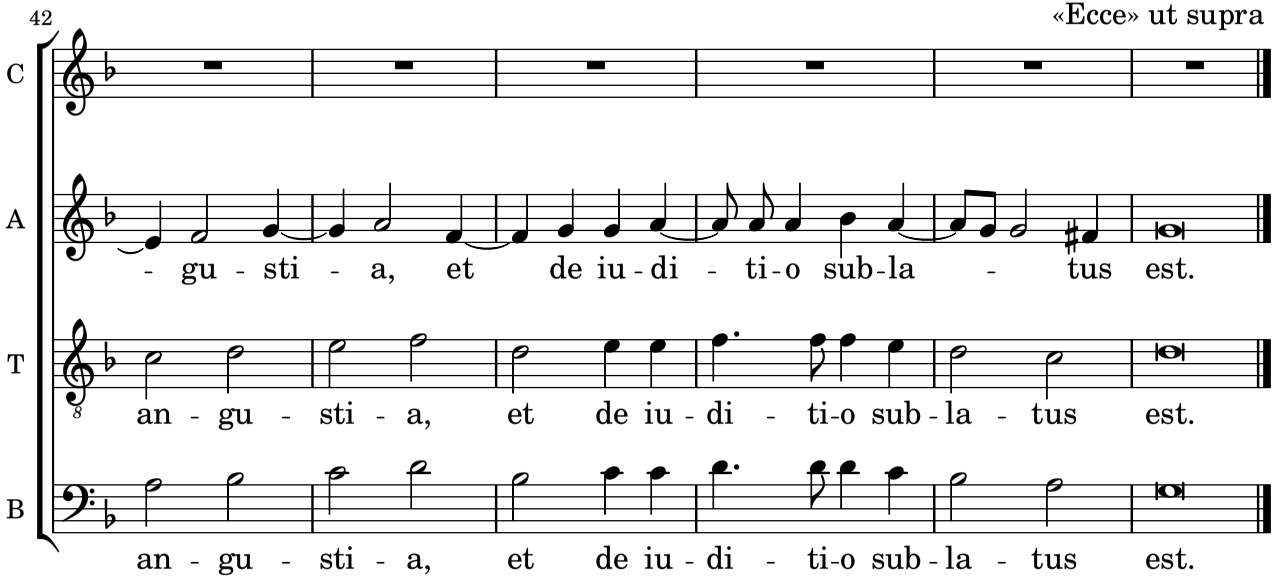
«Et erit» ut supra
«Ecce» ut supra