

Cantus

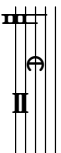

Ky

-

Altus

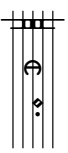

Canon in subdiatessaron

Ky -

Tenor I

Ky - ri - - - e - e - - - le - - -

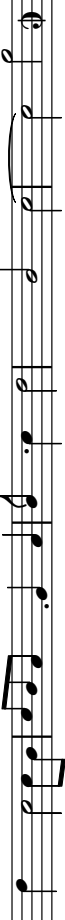

Tenor II (Resolutio)

Bassus

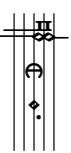

Ky - ri - e - - - e - - - le - - -

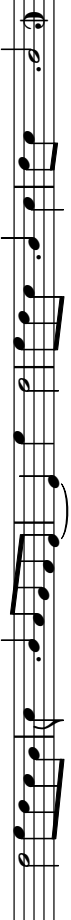

6

ri - - - e e - - - le - - - - - - -

ri - e - - - - - e - lei - - - - - - -

i - son Ky - ri - e - - - - - e - - - - -

Ky - ri - e - - - - - e - - - - -

Resolutio

i - son Ky - ri - e - - - - - e - lei - - - - - son

12

i - son

son Ky - ri - e e - le - i - son Ky -

i - son Ky - ri - e - e - le -

e - lei - - - son Ky - - - ri - e - e -

Ky - - - ri - - - e - e - le - - -

18

Ky - ri - e Ky - ri - e e - - - le - - -

ri - e e - lei - son Ky - ri - e e - lei - son

i - son Ky - ri - e e - le - - i - son Ky - ri - e

le - - i - son Ky - ri - e e - lei - son

i - son Ky - ri - e e - le - - i - son Ky - ri - e e - le - i -

25

Ky - ri - e - lei - son, e - le - i - son. Ky - ri - e - lei - son, e - le - i - son. Ky - ri - e - lei - son, e - le - i - son.

31

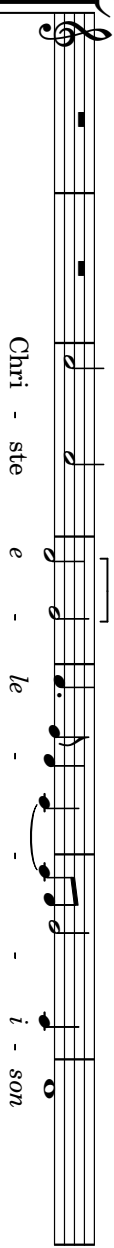

Chri - ste e - le - i - son

Canon in subdiatessaron

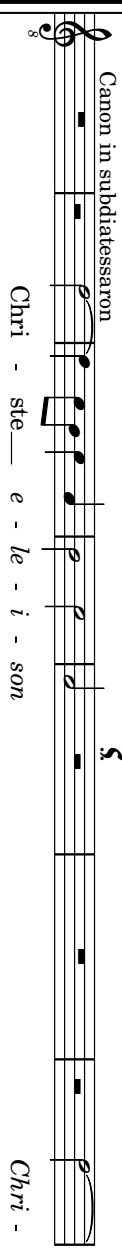

Chri - ste e - le - i - son

Chri - ste

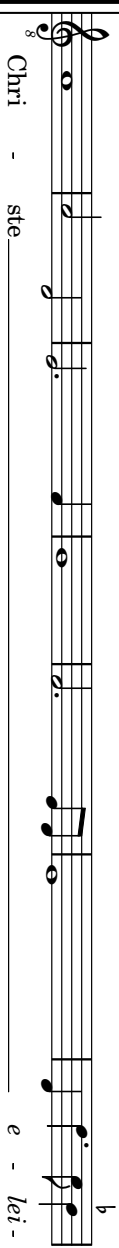

Chri - ste e - lei

Resolutio

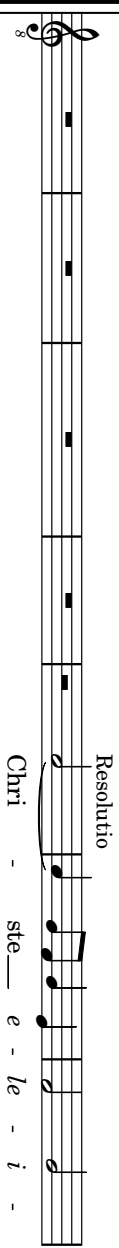

Chri - ste e - le - i

Chri - ste e - le - i

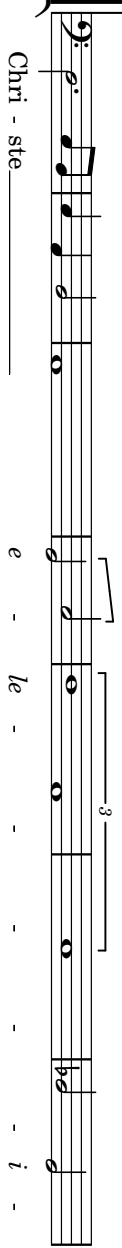

Chri - ste e - lei

44

Lyrics for the first staff: e - le - - - i - son

Lyrics for the second staff: ste - - - le - - - i - son

Lyrics for the third staff: Chri - ste - - - lei - son

Lyrics for the fourth staff: Chri - - - ste - - - le - - - i - son

50

56

Chri - ste e - le - i - son, Chri - ste e - le - i - son.
 son Chri - ste e - le - i - son.
 Chri - ste e - le - i - son.
 Chri - ste e - le - i - son. (i) - (son)

Canon in subdiatessaron

Ky - ri - e e - le - i - son

Ky - ri - e e - le - i - son

Ky - ri - e e - le - i - son

Ky - ri - e e - le - i - son

Ky - ri - e e - le - i - son

Resolutio

Ky - ri - e e - le - i - son

Ky - ri - e e - le - i - son

70

i - son, Ky - ri - e - e Ky - ri - e - le - i - son Ky - ri - e
 ri - e - - le - i - son Ky - ri - e e Ky - ri - e - le -
 son Ky - ri - e - e - - e - - le -
 Ky - ri - e e - - le - i - son
 le - i - son Ky - ri - e - - e - - le - i -

78

e - - le - - i - son
 i - son, Ky - ri - e e - le - - i - son
 Ky - ri - e e - - le - - i - son
 son Ky - ri - e - - e - - le - - - - -

ri - e - - - e - - lei - - son Ky - ri - e - - - e - - le - - i -

Ky - ri - - ee - le - i - son Ky - ri - e - - - e - - le - - i - son Ky - ri - e -

i - son Ky - ri - e - - - e - - le - - i - son Ky - ri - e - - - e - - le - - i -

le - - i - son Ky - ri - - ee - le - - i -

le - - i - son Ky - ri - e - - - e - - le - - i -

92

son, Ky-ri-e — e - le - - - - - i-son

- e - le - - i-son Ky - ri - e — e - le - - i-son

Ky - ri - e — e - - - - - le - - - - -

son Ky-ri-e — e - le - - i - son Ky - ri - e — e -

son Ky - ri - e — e - - - - - le - - - - -

99

Ky - ri - e e - le - i - son. Ky - ri - e e - le - i - son. Ky - ri - e e - le - i - son. Ky - ri - e e - le - i - son.
