

Cantus

Pa - trem o-mni - po -

Canon in subdiatessaron

S

Altus

Pa - trem o-mni-po - ten - tem, fa - cto-rem cæ -

Tenor I

Pa - trem o - mni - po - ten - tem

Ad longum

Tenor II

Pa -

Resolutio

Bassus

Pa-trem o - mni-po - ten - tem fa-cto - rem cæ -

6

ten-tem fa-cto-rem cæ-li et ter - - - ræ

li et ter - - - ræ vi - si - bi - li-um

fa - cto-rem cæ-li et ter - - - ræ vi -

trem o-mni-po - tem, fa - cto-rem cæ - - - li et ter - - - ræ

li et ter - - - ræ vi -

12

vi - si - bi - li - um o - mni - um, et in - vi - si - bi - li - um.  
 o - mni - um, et in - vi - si - bi - li - um. Et in u - num Do - mi - num  
 - si - bi - li - um o - mni - um et in - vi - si - bi - li -  
 vi - si - bi - li - um o - mni - um, et in - vi - si - bi - li - um.  
 si - bi - li - um o - mni - um, et in - vi - si - bi - li - um. Et in

18

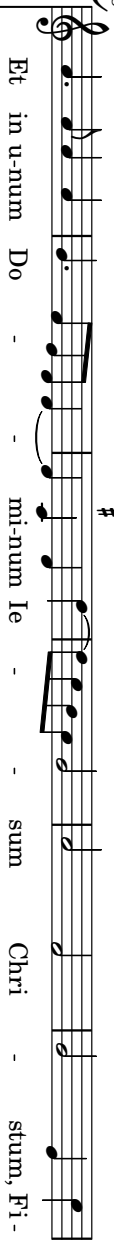

Et in unum Do - - - mi-num Je - - - sum Chri - - - stum, Fi -

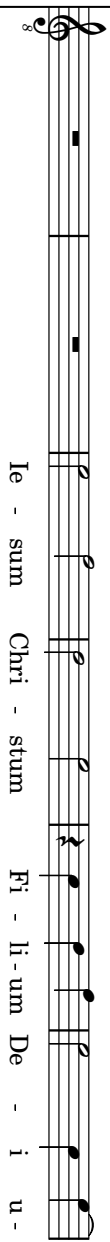

Je - sum Chri - stum Fi - li-um De - i u -

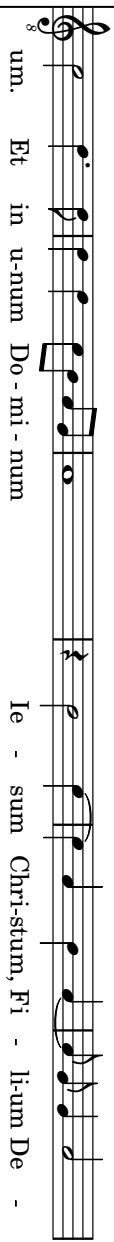

um. Et in unum Do - mi - num Je - sum Chri-stum, Fi - li-um De -

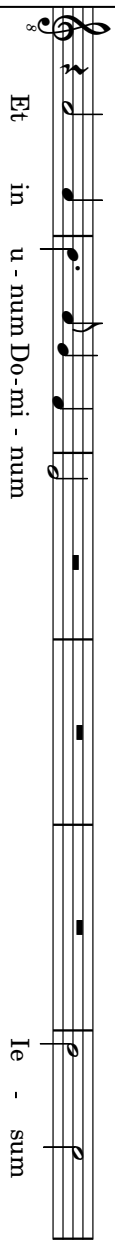

Et in unum Do-mi - num Je - sum

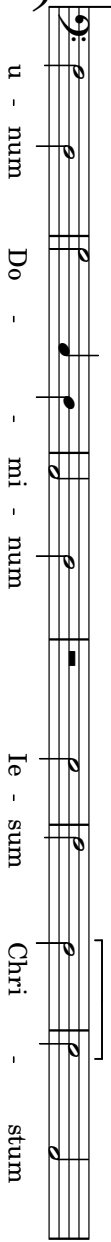

u - num Do - - - mi - num Je - sum Chri - - - stum

li - um De - i u - ni - ge - ni - tum. Et ex Pa - tre na - tum

ni - ge - ni - tum. Et ex

i u - ni - ge - ni - tum, u - ni - ge - ni - tum. Et ex Pa - tre na -

Chri - stum Fi - li - um De - i u - ni - ge - ni - tum. Et ex

Fi - li - um De - i u - ni - ge - ni - tum. Et ex

an - te o-mni-a sæ - cu - la. De -

Pa-tre na - tum

an - te o-mni-a sæ - cu -

tum an - te o-mni - a

sæ - - - cu - la.\_\_\_\_\_

Et ex Pa-tre na - tum

ex Pa-tre na - tum an - te o - mni - a sæ - cu - - -

36

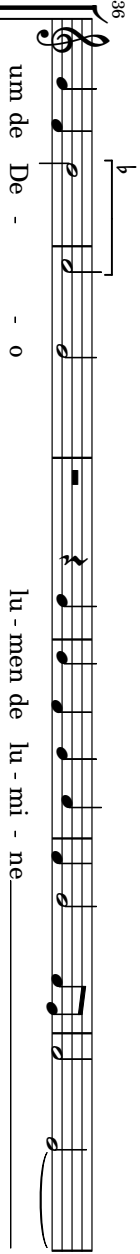

um de De - - o lu - men de lu - mi - ne

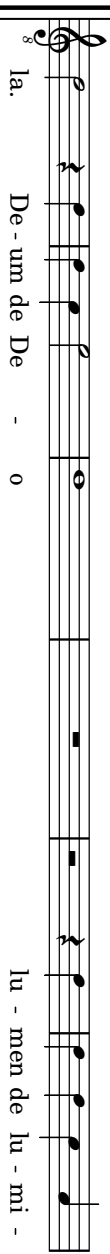

la. De - um de De - - o lu - men de lu - mi -

De - um de De - - o, lu - men de lu - mi - ne De - um

an - te o - mni - a sae - - cu - la. De - um de De - - o

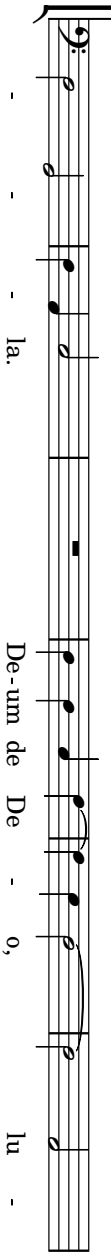

la. De - um de De - - o, lu -

De - um ve-rum de De-o ve - - - ro. Ge-

ne, De-um ve-rum de De - o ve - ro. Ge - ni-tum, non

ve - rum de De-o ve - ro.

lu - men de lu-mi-ne, De-um ve-rum de De - o ve -

men de lu - mi-ne De - um ve - - rum de De - o ve -

48

- ni-tum, non fa - - ctum, con - sub-stan-ti-a - - - lem Pa -

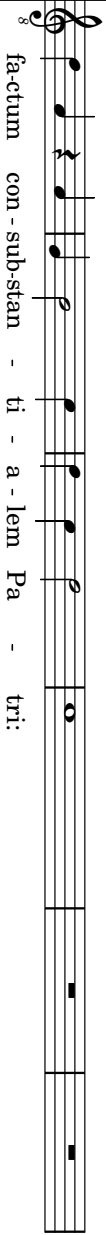

factum con - sub-stan - ti - a - lem Pa - tri:

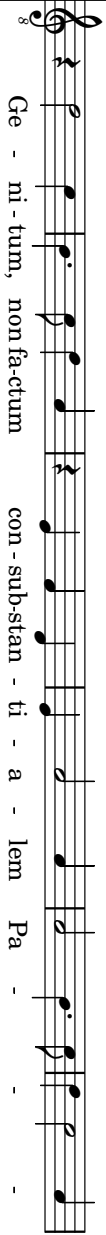

Ge - ni - tum, non fa-ctum con - sub-stan - ti - a - lem Pa -

ro. Ge - ni - tum, non fa - ctum con - sub-stan - ti - a - lem Pa -

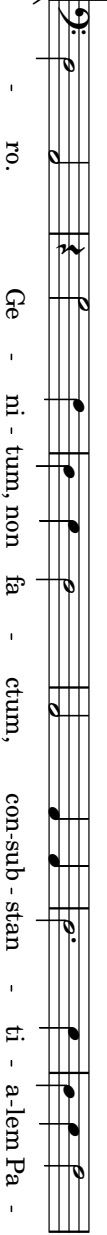

- ro. Ge - ni - tum, non fa - ctum, con-sub-stan - ti - a-lem Pa -

tri: per quem o - mni - a fa - cta sunt. #

per quem o - mni - a fa - cta sunt. Qui pro-pter nos

tri: per quem o - mni - a fa - cta sunt. Qui pro-pter

tri: per quem o - mni - a fa - cta

tri: per quem o - mni - a fa - cta sunt. Qui pro-pter nos ho-

Qui pro-pter nos ho - mi - nes  
 et pro-pter no - stram sa -

ho - mi - nes  
 et pro-pter no - stram

nos ho - mi - nes  
 et pro - pter no - stram sa - lu -

sunt.  
 Qui pro-pter nos ho - mi - nes

- mi - nes  
 et pro - pter no - stram sa -

pro-pter no - stram sa - lu - - - - - tem, de - scen - dit  
 sa-lu - - - - - tem de - scen-dit\_\_\_\_\_  
 - tem *et pro-pter no-stram sa - lu-tem* de-scen - dit de cae -  
 lu - tem et pro-pter no - stram sa-lu - - - - - tem de - scen - dit de cae -

78

scen-dit de cae - - - - - cae - - - - - lis.

cae - - - - - lis.

lis de - - - - - cae - - - - - lis.

de-scen-dit de - - - - - cae - - - - - lis.

cae - - - - - lis, de - - - - - scen - - - - - dit de - - - - - cae - - - - - lis.

90

tus est de Spi-ri - tu San - cto ex Ma - ri - a Vir - gi - ne:  
 cto ex Ma - ri - a Vir - gi - ne:  
 de Spi-ri - tu San - cto ex Ma - ri - a  
 de Spi-ri - tu San - cto ex Ma - ri - a  
 Spi-ri - tu San - cto ex Ma - ri - a Vir - gi -

- a Vir - gi - - - - - ne: Et ho-mo fa-ctus\_\_\_ est.

Et ho-mo fa - - ctus est. Cru - ci-fi-xus e -

- ne: Et ho-mo fa - - ctus est, et ho-mo fa - - ctus est. Cru - ci-fi-xus

Vir - gi - ne: Et ho-mo fa - - ctus est.

ne: Et ho-mo fa - ctus est, et ho - - mo fa - ctus est. Cru-

Cru - ci - fi - xus e - ti - am pro no - bis: sub Pon - ti - o Pi - la -  
 ti - am pro no - bis: sub Pon - ti - o Pi - la -  
 e - ti - am pro - - no - bis: sub Pon - ti - o Pi - la -  
 Cru - ci - fi - xus e - ti - am pro no - - bis:

- ci - fi - xus e - ti - am pro no - bis: sub Pon - ti - o Pi - la -

Pon-ti - o Pi - la - to pas-sus et se-pul - tus est pas - sus et se -  
 to pas - sus et se - pul - tus \_\_\_\_\_ est  
 to, *sub* Pon-ti - o Pi - la - to pas - sus et se - pul - tus -  
 sub Pon-ti - o Pi - la - to pas - sus et se - pul - tus \_\_\_\_\_  
 to pas - sus et se - pul - tus est, *pas-sus* et se -

*pul - tus est.*

*pas - sus et se-pul-tus est.*

*pas - sus et se-pul-tus est, pas - sus et se-pul - tus est.*

*est, pas - sus et se-pul-tus est.*

*pul-tus est pas - sus et se-pul - tus est.*

122

Cantus

Et res - sur-re-xit ter - ti - a di - - - e se -

Tenor I

Et res - sur-re-xit ter - ti - a di - - - e se - cun-dum Scri-pta-

Bassus

Et re - sur-re-xit ter - ti-a

129

cun-dum Seri - ptu - - - - - ras. Et a -

ras. Et a-scen-dit in cae - lum:

di - e se-cun-dum Seri - ptu - - - - - ras. Et a-scen-dit in cae -

scen-dit in \_\_\_\_\_ cæ - lum et a-scen-dit in cæ-lum: se - det ad dex-

et a - scen-dit in cæ-lum et a-scen-dit in cæ - lum: lum: lum: se-det ad

lum et a-scen-dit in cæ - lum: lum: se-det ad

143

te - ram Pa - - - tris se - det ad dex - te - ram Pa -

se - det ad dex - teram Pa - tris se - det ad dex - te - ram Pa -

dex - te - ram Pa - tris se - det ad dex - te - ram Pa - tris.

*tris.*  
Et i-te-rum ven-tu-rus est cum glo-ri-a

*tris.*  
Et i-te-rum ven-tu-rus est cum glo-ri-a, iu-

Et i-te-rum ven-tu-rus est cum glo-ri-a iu-di-

iu - di - ca - re vi - vos et mor - tu - os iu - di - ca - re vi - vos  
 iu - di - ca - re vi - vos et mor - tu - os iu - di - ca - re vi - vos et mor - tu - os  
 iu - di - ca - re vi - vos et mor - tu - os iu - di - ca - re vi - vos et mor - tu - os  
 iu - di - ca - re vi - vos et mor - tu - os iu - di - ca - re vi - vos et mor - tu - os

et mor - tu - os: cu - ius re - gni non e - rit

tu - os: cu - ius re - gni non e - rit

tu - os: cu - ius re - gni non e - rit

tu - os: cu - ius re - gni non e - rit

171

#

fi-nis

cu-ius re - gni

non e - rit

fi

-

-

-

-

-

-

nis.

fi

nis

cu

- ius re-gni non

e - rit

fi

-

-

-

-

-

-

-

nis.

cu - ius re-gni

non

e-rit

fi

-

-

-

-

-

-

-

nis.

qui ex Pa-tre Fi-li-o-que pro-ce-dit.

Qui cum

Pa-tre Fi-li-o-que pro-ce-dit.

Qui cum Pa-tre et Fi-li-o

ex Pa-tre Fi-li-o-que pro-ce-dit.

Qui cum Pa-tre et Fi-li-o simul

qui ex Pa-tre Fi-li-o-que pro-ce-dit.

qui ex Pa-tre Fi-li-o-que pro-ce-dit. Qui cum

Pa-tre et Fi-li-o \_\_\_\_\_ si - mul ad-o-ra - tur  
 Pa-tre et \_\_\_\_\_ si - mul ad-o-ra - tur  
 ad-o-ra - - - - - tur  
 Qui cum Pa-tre et Fi-li-o \_\_\_\_\_ si - mul ad-o-  
 Pa-tre et Fi-li-o \_\_\_\_\_ si - mul ad-o-ra - -  
 Pa-tre et Fi-li-o \_\_\_\_\_ si - mul ad-o-ra - -

et con-glo-ri-fi-ca-tur et con-glo-ri-fi-ca

et con-glo-ri-fi-ca-tur: ca-tur:

ra-tur et con-glo-ri-fi-ca

tur et con-glo-ri-fi-ca

209

*tur:* qui lo - cu - tus est per Pro - phe - tas.

qui lo - cu - tus est per Pro - phe - tas. Et

*tur:* qui lo - cu - tus est per Pro - phe -

*tur:* qui lo - cu - tus est per Pro - phe -

*tur:* qui lo - cu - tus est per Pro - phe -

Et u-nam san - ctam ca - tho - li - cam et a - po - sto - li - cam Ec - cle - si - cam Ec - cle - si -

u-num san - ctam ca - tho - li - cam et a - po - sto - li - cam Ec - cle - si - am.

Et u - nam san - ctam ca - tho - li - cam et a - po - sto - li - cam Ec - cle - si - cam Ec - cle - si -

tas. Et u-num san - ctam ca - tho - li - cam et a - po - sto - li - cam Ec - cle - si - cam Ec - cle - si -

tas. Et u-num san - ctam ca - tho - li - cam et a - po - sto - li - cam Ec - cle - si - cam Ec - cle - si -

tas. Et u - nam san - ctam ca - tho - li - cam et a - po - sto - li - cam Ec - cle - si - cam Ec - cle - si -

am. Con - fi - te - or u - num ba - ptis - ma in re - mis - si -

Con - fi - te - or u - num ba - ptis - ma in

si - am. Con - fi - te - or u - num ba - ptis -

sto - li - cam Ec - cle - si - am. Con - fi - te - or u - num ba - ptis -

si - am. Con - fi - te - or u - num ba - ptis -

233

#

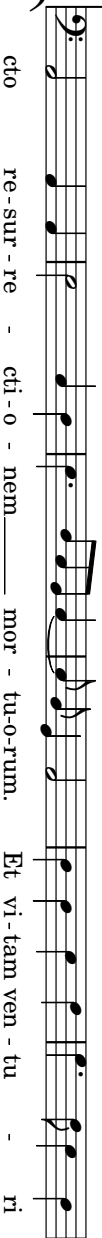
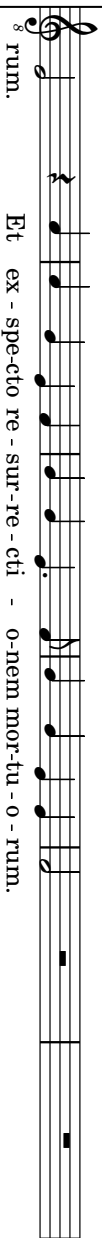
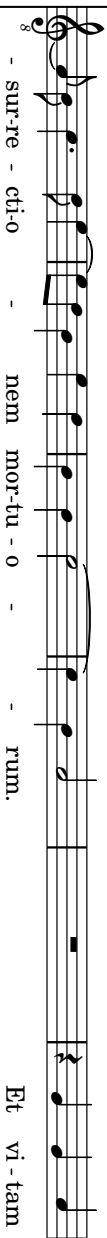
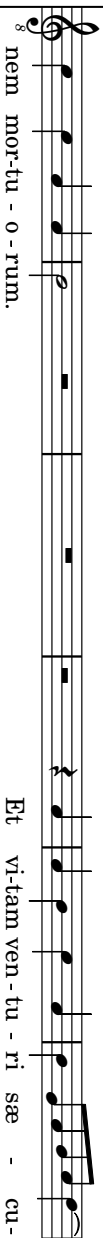
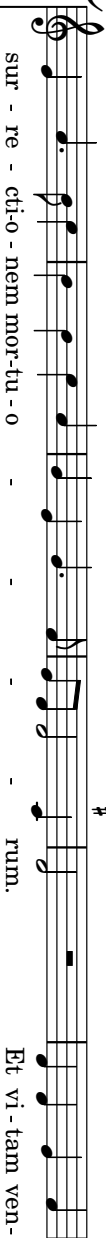

tu - ri sæ - cu - li. A - - - - - men. <sup>b</sup>

li. A - - - - - men. <sup>#</sup>

ven - tu - ri sæ - cu - li. A - - - - - men. <sup>b</sup> <sup>#</sup>

Et vi - tam ven - tu - ri sæ - cu - li. A - - - - - men. <sup>b</sup>

sæ - cu - li. A - - - - - men, a - - - - - men. <sup>#</sup>
