

Cantus I

Quintus  
[Cantus 2]

Altus

Tenor

Tenor II

Bassus

Nun, nun, nun.

Nun, nun, nun.

Nun, nun, nun.

Nun, nun, nun.

Nun, nun, nun.

8

nun. \_\_\_\_\_

nun. \_\_\_\_\_

nun. \_\_\_\_\_

nun. \_\_\_\_\_

nun. \_\_\_\_\_

16

Vi - gi - la - vit iu - gum in - i - qui - ta - tum me - a -

Vi - gi - la - vit iu - gum in - i - qui - ta - tum me - a -

Vi - gi - la - vit iu - gum in - i - qui - ta - tum me - a -

Vi - gi - la - vit iu - gum in - i - qui - ta - tum me - a -

Vi - gi - la - vit iu - gum in - i - qui - ta - tum me - a -

25

rum: in ma - nu e - - ius con - vo-lu-tæ sunt et im-po-si-tæ

rum: in ma - nu e - - ius con - vo-lu-tæ sunt et im-po-si-tæ

rum: in ma - nu e - - ius con - vo-lu-tæ sunt et im-po-si-tæ

rum: in ma - nu e - - ius con - vo-lu-tæ sunt et im-po-si-tæ

Musical score for '8. Nun. Vigilavit iugum'. The score is written in G major (one sharp) and 4/4 time. It consists of four systems of vocal lines. Each system includes a vocal line with lyrics and a basso continuo line. The lyrics are: 'col - lo me - o. In - fir - ma - ta est vir - tus me - tae col - lo me - o. In - fir - ma - ta est vir - tus me - im - po - si - tae col - lo me - o. In - fir - ma - ta est vir - tus me - po - si - tae col - lo me - o. In - fir - ma - ta est vir - tus me -'. The score features various musical notations including notes, rests, and dynamic markings.

41

de - dit me Do - mi - nus in ma - nu de qua non po -

a: - dit me Do - mi - nus in ma - nu de qua non po -

a: - dit me Do - mi - nus in ma - nu de qua non po -

a: - dit me Do - mi - nus in ma - nu de qua non po -

a: - dit me Do - mi - nus in ma - nu de qua non po -

est vir - tus me - a: de - dit me Do - ni - nus in ma - nu de

de - dit me Do - mi - nus in ma - nu de qua non po -

a: de - dit me Do - mi - nus in ma - nu de qua non po -

non po - te - ro sur - ge - re. Sa - - -  
 - - - te-ro sur - ge - re. Sa - - -  
 qua non po - te - ro sur - ge - re. Sa - - -  
 qua non po - te - ro sur - ge - re. Sa - mech sa -  
 po - te - ro sur - ge - re. Sa - mech sa -

59

mech, sa - mech.

mech, sa - mech.

mech, sa - mech.

mech sa - mech.

mech sa - mech.

mech sa - mech sa - mech sa - mech.

68

Quintus

Ab - - - - - stu - lit om-nes ma-gni-fi-cos me - os Do-

Ab - - - - - stu - lit om - nes ma-gni-fi - cos me-os, me - - - - - os Do-

Bassus  
Ab - - - - - stu - lit om - nes ma-gni - fi - cos - - - - - me-os, me - - - - - os Do - mi -

77

nus de me - di - o me - - i: vo - ca - vit vo - ca - vit ad-ver-sum  
 - mi - nus de me - di - o me - - i: vo - ca - vit vo - ca - vit ad-ver-sum  
 - mi - nus de me - di - o me - - i: vo - ca - vit vo - ca - vit ad-ver-sum  
 - mi - nus de me - di - o me - - i: vo - ca - vit vo - ca - vit ad-ver-sum  
 nus de me - di - o me - - i: vo - ca - vit vo - ca - vit ad-ver-sum

me tem - pus ut con - te - ret e - le - ctos me - - os: tor -

me tem - pus ut con - te - ret e - le - ctos me - - os: tor -

me tem - pus ut con - te - ret e - le - ctos me - - os: tor -

me tem - - - - - pus, ut con - te - ret e - le - ctos me - - os: tor -

cu-lar cal - ca - vit Do-mi - nus

vir - gi - ni fi - li - a \_\_\_\_\_ Iu - da.

cu-lar cal - ca - vit Do-mi - nus \_\_\_\_\_

vir - gi - ni fi - li - a \_\_\_\_\_ Iu - da.

cu-lar cal - ca - vit Do-mi - nus

vir - gi - ni fi - li - a \_\_\_\_\_ Iu - da.

in, a -

in, a -

in, a -

in, a -

in, a -

in, a -

in, a -

in, a -

in, a -

117

Id - cir-co e - go plo -

Id - cir-co e - go plo -

Id - cir-co e - go plo - rans

Id - cir-co e - go plo - rans et

Id - cir-co e - go plo - rans

rans et o - cu-lus me - us de - du - cens a - quas  
 - rans et o - cu-lus me - us de - du - cens a - quas qui - a  
 et o - cu-lus me - us de - du - cens a - quas  
 o - cu - lus me - us de - du - cens a - quas  
 et o - cu-lus me - us de - du - cens a - quas, qui -

con - ver - tens  
con - ver - tens  
von - ver - tens  
tor con - so - la - tor  
con - so - la - tor  
con - so - la - tor  
con - ver - tens  
a - a lon - ge factus est a me con - so - la - tor,  
con - so - la - tor  
con - so - la - tor  
qui - a lon - ge factus est a me con - so - la - tor  
con - ver - tens  
a - a lon - ge factus est a me con - so - la - tor  
con - ver - tens

Musical score for the hymn "8. Nun. Vigilavit iugum". The score is written in G major (one sharp) and 4/4 time. It consists of five systems of music, each with a vocal line and a basso continuo line. The lyrics are: "a - ni - mam me - - am: fa - cti sunt fi - li - i me - i per - - di - a - ni - mam me - - am: fa - cti sunt fi - li - i me - i per - - di - tens a - ni - mam me - - am: a - ni - mam me - - am:". The basso continuo line features a repeating rhythmic pattern of eighth notes.

a - ni - mam me - - am: fa - cti sunt fi - li - i me - i per - - di -  
 a - ni - mam me - - am: fa - cti sunt fi - li - i me - i per - - di -  
 tens a - ni - mam me - - am: fa - cti sunt fi - li - i me - i per - - di -  
 a - ni - mam me - - am: fa - cti sunt fi - li - i me - i per - - di -

ti quo - ni-am in - va - lu - it in - i - mi - cus in - i - mi - cus. in - i - mi - cus. in - i - mi - cus, in - i - mi - cus.  
 ti quo - ni-am in - va - lu - it in - i - mi - cus, in - i - mi - cus. in - i - mi - cus, in - i - mi - cus.  
 ti quo - ni-am in - va - lu - it in - i - mi - cus, in - i - mi - cus. in - i - mi - cus. in - i - mi - cus.  
 ti quo - ni-am in - va - lu - it in - i - mi - cus. in - i - mi - cus. in - i - mi - cus. in - i - mi - cus. in - i - mi - cus. in - i - mi - cus.  
 quo - ni-am in - va - lu - it in - i - mi - cus. in - i - mi - cus. in - i - mi - cus. in - i - mi - cus.

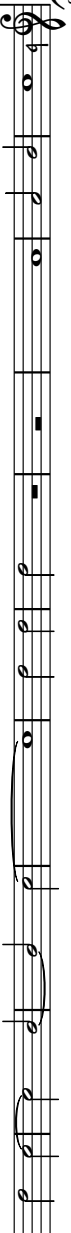

Ie - ru - sa - lem

Ie - ru - sa - lem,

Ie - ru - sa -

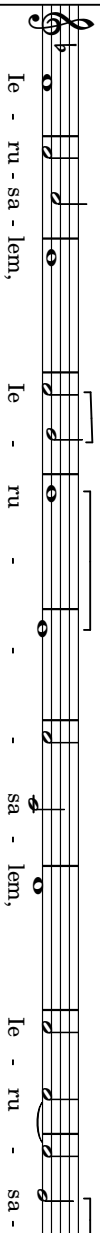

Ie - ru - sa - lem,

Ie - ru - sa - lem,

Ie - ru - sa - lem,

Ie - ru - sa -

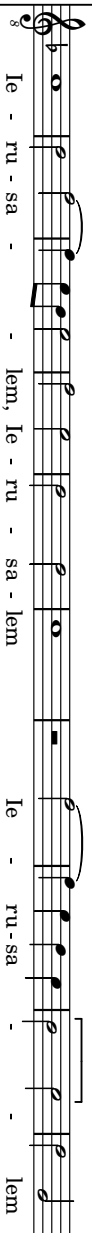

Ie - ru - sa - lem, Ie - ru - sa - lem

Ie - ru - sa - lem

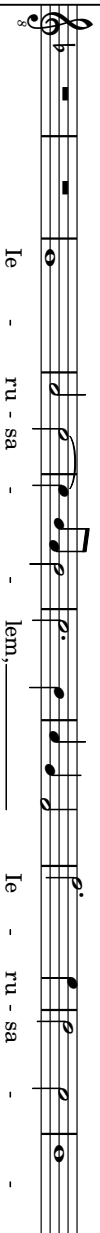

Ie - ru - sa - lem,

Ie - ru - sa - lem

Tenor II

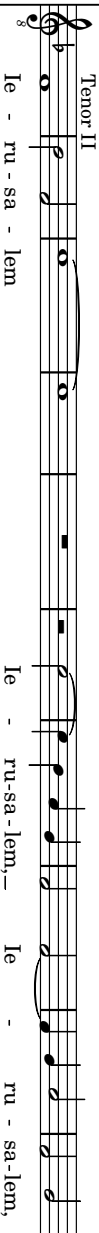

Ie - ru - sa - lem

Ie - ru - sa - lem,

Ie - ru - sa - lem,

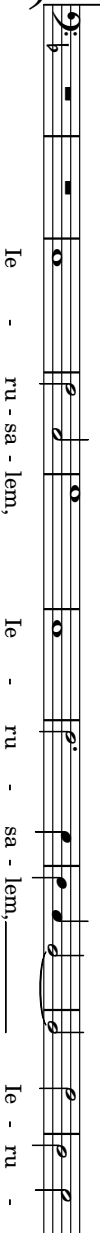

Ie - ru - sa - lem,

Ie - ru - sa - lem,

Ie - ru - sa - lem

173

lem: con - ver - te - re ad Do - mi - num

- - lem: con - ver - te - re, con - ver - te - re ad Do - mi -

8 le - ru - sa - lem: con - ver - te - re ad Do - mi - num De - um tu - um, De - um

8 lem: con - ver - te - re, con - ver - te - re ad Do - mi -

8 le - ru - sa - lem: con - ver - te - re ad Do - mi -

sa - - lem: con - ver - te - re ad Do - mi -

ad Do - mi - num De - um tu - um ad Do -

num De - um tu - um, De - um tu - um, De -

tu - um, De - um tu - um, De - um tu - um De - um tu -

num De - um tu - um, De - um tu - um De - um tu -

num, ad Do - mi - num De - um tu - um, ad Do - mi - num

Musical score for the hymn "8. Nun. Vigilavit iugum". The score is written in G major (one sharp) and 4/4 time. It consists of five systems of vocal lines with Latin lyrics. The lyrics are: "mi - num De - um tu - - um.", "De - um tu - um.", "ad Do-mi-num ad Do-mi-num De - um tu - um.", "De - um tu - um.", and "De - um tu - um tu - um." The score includes various musical notations such as notes, rests, and dynamic markings like *ad*.

mi - num De - um tu - - um.

De - um tu - um.

ad Do-mi-num ad Do-mi-num De - um tu - um.

De - um tu - um.

De - um tu - um tu - um.